



**PHASE I ENVIRONMENTAL SITE
ASSESSMENT REPORT**

WESTPORT HIGH SCHOOL

WESTPORT, MASSACHUSETTS

JULY 6, 2016

Prepared For:

Jonathan Levi Architects
266 Beacon Street
Boston, MA 02116

2269 Massachusetts Avenue
Cambridge, MA 02140
www.mcphailgeo.com
(617) 868-1420

PROJECT NO. 6192.9.01



July 6, 2016

Jonathan Levi Architects
266 Beacon Street
Boston, MA 02116

Attention: Mr. Philip Gray

Reference: Westport High School; Westport, Massachusetts
Phase I Environmental Site Assessment Report

Ladies and Gentlemen:

Enclosed herein is our Phase I Environmental Site Assessment Report for the property located at 19 Main Road in Westport, Massachusetts (subject site). Refer to the Project Location Plan, **Figure 1**, for the general site location.

This report has been prepared and these services were performed in accordance with our proposal dated May 10, 2016 and subsequent authorization of Jonathan Levi Architects. These services are subject to the limitations contained in **Appendix A**.

The subject assessment was conducted for the above mentioned property in accordance with the American Society for Testing and Materials (ASTM) Standard Practice for Environmental Assessments: Phase 1 Environmental Assessment Process (ASTM E 1527-13) as referenced in 40 CFR Part 312 (the All Appropriate Inquiries Rule). Standards utilized in our evaluation included the Massachusetts Oil and Hazardous Materials (OHM) Release Prevention and Response Act (MGL Chapter 21E) and the Massachusetts Contingency Plan (310 CMR 40.0000).

The objective of the Phase 1 Environmental Site Assessment, as defined in the ASTM E 1527-13 Standard, is to identify the potential presence of Recognized Environmental Conditions (RECs), Historical RECs (HRECs), and/or Controlled RECs (CRECs) at the subject site or at surrounding properties that may potentially pose a threat to the subject site.

Our scope of services consisted of the following: (i) a visual inspection of the site and reconnaissance of the surrounding area; (ii) an assessment of the site history relative to the possible presence of oil and hazardous materials; (iii) a search of information on file at the Town of Westport Municipal Offices including the Town of Westport Fire Prevention Bureau for records of permits issued for the storage and/or use of oil or hazardous materials at the site; (iv) a search of Federal databases and records using the relevant ASTM specified search radii, including the National Priorities List, SEMs List and the RCRIS Handlers List by EDR Sanborn, Inc. of Shelton, CT; (v) a search of the Massachusetts Department of Environmental Protection (DEP) on-line databases and files for records of incidents involving releases of oil and/or hazardous materials at the subject site and surrounding properties; and (vi) assessing the above and documenting the results in a Phase I Environmental Site Assessment Report.



Excluded from the scope of work were a title search, a lien search, and an assessment for the presence of radon, lead based paint, urea formaldehyde foam insulation (UFFI), mold, mildew and asbestos containing materials.

Fronting onto Main Road to the east, the subject site is bounded by residential properties to the north, south and west, and surrounds an approximately 1-acre historic cemetery on the northeastern portion of the property. The subject site currently consists of a generally flat approximately 29-acre lot which contains the Town of Westport Public High School Campus, which consists of the High School building, herein after referred to as the subject building, and the athletic fields and asphalt paved parking lots which serve the school. Prior to the construction of the High School the subject site is understood to have been farmland.

This assessment identified two (2) significant data gaps which are considered to be RECs with respect to the subject site. As further discussed below the data gaps are due to the absence of chemical testing data and/or documentation associated with the removal of two (2) underground storage tanks (USTs) which contained No. 4 heating oil and one (1) hydraulic lift and its associated hydraulic oil UST.

Records on file at the Town of Westport Fire Prevention Bureau indicate that on September 2, 1992 one (1) 15,000-gallon capacity UST and one (1) 8,000-gallon capacity UST each reportedly containing No. 4 heating fuel oil were removed from the subject site. In addition, during our visual reconnaissance, one (1) decommissioned hydraulic auto lift was observed within the maintenance area of the subject building. According to a representative of the subject building, the lift implemented a hydraulic oil UST which was reportedly removed during the decommissioning of the lift. Pursuant DEP policy #WSC-402-96, upon closure of a UST, assessment activities to evaluate the presence of a release including field screening and/or laboratory data must be conducted and documented where contamination is most likely to be present in the subsurface. Records indicating the chemical analysis of soil and/or groundwater were not available or not performed resulting in a significant data gap. As a result, two (2) RECs have been identified at the subject site and further assessment activities at the location of the former USTs and auto lift such as test pits and/or soil borings with chemical analysis are recommended to identify if impacts to the subject site exist.

We have performed a Phase I Environmental Site Assessment in conformance with the scope and limitations of ASTM Practice E 1527-13 for the property located at 19 Main Road in Westport, Massachusetts. This assessment identified three (3) RECs with respect to the subject site due to significant data gaps. The data gaps are associated with two (2) heating oil USTs and one (1) hydraulic oil UST formerly located on the subject site. Pursuant to DEP 310 CMR 80.43, further assessment activities at the location of the former USTs such as test pits and/or soil borings with chemical analysis are necessary to identify if impacts to the subject site exist.



Jonathan Levi Architects
July 6, 2016
Page 3

We trust that the above is sufficient for your present requirements. Should you have any questions concerning the information presented herein, please do not hesitate to call us.

Sincerely,

McPHAIL ASSOCIATES, LLC

Brian Fong-Murdock
F:\WP5\REPORTS\6192 Ph I ESA 031716.docx
BFM//jgl

Joseph G Lombardo, L.S.P.

DRAFT



CONTENTS:

| | |
|--|-----|
| PURPOSE AND SCOPE..... | 1 |
| SITE DESCRIPTION | 3 |
| VISUAL SITE OBSERVATIONS | 5 |
| SITE HISTORY | 9 |
| EVALUATION OF DATA FAILURE | 10 |
| MUNICIPAL AND STATE RECORD REVIEW..... | 120 |
| ENVIRONMENTAL DATABASE REPORT | 12 |
| MASSACHUSETTS DEP RECORDS REVIEW | 12 |
| SITE REGULATORY STATUS | 13 |
| DATA GAPS | 13 |
| SUMMARY AND CONCLUSIONS | 14 |
| ENVIRONMENTAL PROFESSIONAL STATEMENT | 16 |

FIGURES:

FIGURE 1: PROJECT LOCATION PLAN

FIGURE 2: EXPLORATION LOCATION PLAN

APPENDICES:

APPENDIX A: LIMITATIONS

APPENDIX B: MCP PHASE I SITE ASSESSMENT MAP, USER QUESTIONNAIRE, AND
PHOTOGRAPHS

APPENDIX C: SANBORN MAPS, AERIAL PHOTOGRAPHS, TOWN DIRECTORIES, AND
TOPOGRAPHIC MAPS

APPENDIX D: TOWN OF WESTPORT FILES AND RECORDS

APPENDIX E: EDR DATABASE REPORT



PURPOSE AND SCOPE The purpose of this report by McPhail Associates, LLC is to present the results of a Phase I Environmental Site Assessment for the potential presence of Recognized Environmental Conditions (REC) at the Town of Westport High School (subject site). Refer to the Project Location Plan (**Figure 1**), for the general site location. The limits of our investigation are shown on the second enclosed **Figure 2**.

These services were performed and this report was prepared in accordance with our proposal dated May 10, 2016 and the subsequent authorization of Jonathan Levi Architects. These services are subject to the limitations in **Appendix A**.

The subject assessment was conducted for the above referenced property in accordance with the American Society for Testing and Materials (ASTM) Standard Practice for Environmental Assessments: Phase 1 Environmental Site Assessment Process (ASTM E 1527-13) as referenced in 40 CFR Part 312 (the All Appropriate Inquires Rule). Standards utilized in our evaluation included the Massachusetts Oil and Hazardous Materials (OHM) Release Prevention and Response Act (MGL Chapter 21E) and the Massachusetts Contingency Plan (310 CMR 40.0000).

Our scope of services consisted of the following: (i) a visual inspection of the site and reconnaissance of the surrounding area; (ii) an assessment of the site history relative to the possible presence of oil and hazardous materials; (iii) a search of information on file at the Town of Westport Municipal Offices including the Town of Westport Fire Prevention Bureau for records of permits issued for the storage and/or use of oil or hazardous materials at the site; (iv) a search of Federal databases and records using the relevant ASTM specified search radii, including the National Priorities List, SEMs List and the RCRIS Handlers List by EDR Sanborn, Inc. of Shelton, CT; (v) a search of the Massachusetts Department of Environmental Protection (DEP) on-line databases and files for records of incidents involving releases of oil and/or hazardous materials at the subject site and surrounding properties; (vi) assessing the above and documenting the results in a Phase I Environmental Site Assessment Report.

Excluded from our Phase I Environmental Site Assessment scope of work were a title search, an environmental lien search, an assessment for the presence of lead-based paint, mildew mold, urea formaldehyde foam insulation (UFFI), and other naturally occurring pollutants such as radon. No attempt was made to



check the compliance of present or past owners of the site with federal, state or local laws and regulations except as documented herein.

The objective of the Phase I Environmental Site Assessment, as defined in the ASTM E 1527-13 Standard, is to identify the potential presence of Recognized Environmental Conditions (RECs), Historical RECs (HRECs), and/or Controlled RECs (CRECs) at the subject site or at the surrounding properties that may potentially pose a threat to the subject site.

The term REC is defined by ASTM E 1527-13 as "the presence or likely presence of any hazardous substance or petroleum in, on, or at the property; (1) due to a release to the environment, (2) under conditions indicative of a release to the environment; or (3) under conditions that pose a material threat of future release to the environment". The term HREC is defined by ASTM E 1527-13 as "a past release of any hazardous substances or petroleum products that has occurred in connection with the property and has been addressed to the satisfaction of the applicable regulatory authority or meeting unrestricted use criteria established by a regulatory authority, without subjecting the property to any required controls". The term CREC is defined by ASTM E 1527-13 as a "recognized environmental condition resulting from a past release of hazardous substances or petroleum products that has been addressed to the satisfaction of the applicable regulatory authority..., with hazardous substances or petroleum products allowed to remain in place subject to the implementation of required controls".

In summary, this assessment identified two (2) significant data gaps which are considered to be RECs with respect to the subject site. As further discussed in subsequent sections of this report the data gaps are due to the absence of chemical testing data associated with the removal of two (2) underground storage tanks (USTs) which contained No. 4 heating oil and one (1) hydraulic lift and its associated hydraulic oil UST. Pursuant DEP policy #WSC-402-96, upon closure of a UST, assessment activities to evaluate the presence of a release including field screening and/or laboratory data must be conducted and documented where contamination is most likely to be present in the subsurface. As a result, based on the absence of chemical data, further assessment activities at the location of the former UST such as test pits and/or soil borings with chemical analysis are recommended to identify if impacts to the subject site exist.



Our professional opinion is based solely on the scope of the work conducted and pertains to the subject site limits as shown on **Figure 2** and defined herein.

SITE DESCRIPTION

Location and Description

Fronting onto Main Road to the east, the subject site is bounded by residential properties to the north, south and west, and surrounds an approximately 1-acre historic cemetery on the northeastern portion of the property. The subject site currently consists of a generally flat approximately 29-acre lot which contains the Town of Westport Public High School Campus, which consists of the Westport High School, herein after referred to as the subject building, and the athletic fields and asphalt paved parking lots which serve the school. Prior to the construction of the High School the subject site is understood to have been farmland.

The limits of the subject site are shown on **Figure 2**, which was prepared from a 30-scale drawing entitled, "Westport High School" dated July, 2016 and prepared by McPhail Associates, LLC.

The subject site is located at longitude and latitude 41°37'17.29" north and 71°04'49.70" west, and at UTM coordinates 326,668.49 meters east, and 4,609,849.22 meters north in zone 19.

Site and Environmental Setting

The brick and concrete subject building consists of two above-grade levels and a below-grade basement which occupies the majority of the building footprint. The subject building is located on the eastern portion of the subject site adjacent to Main Road. The above grade levels are generally occupied by classrooms, administrative offices, bathrooms, an auditorium, a kitchen, a library, and a cafeteria. The basement generally contains offices, storage rooms, utilities, and classrooms. An asphalt paved parking lot occupies portions of the subject site adjacent to the north, south and west of the subject building. Athletic fields occupy the western portion of the subject site.

The subject site is serviced by municipal natural gas and electricity, and has a private drinking water well and septic system. Prior to converting to natural gas in 1992, the subject building was heated by No. 4 fuel oil which was stored within two



(2) USTs formerly located beneath the parking lot to the west of the subject building. Catch basins to control surface drainage were observed in the parking lot and on Main Road.

Based on an on-line edition of the Massachusetts Geographic Information Systems DEP Phase I Site Assessment Map viewed on June 8, 2016, the subject site is located within the boundaries of an Interim Wellhead Protection Area, a Non-Community Public Water Supply, and a Protected Open Space as defined by the Massachusetts Department of Environmental Protection.

According to the Phase I Site Assessment Map, there are six (6) Potential Vernal Pools within 500 feet of the subject site. Areas of Critical Environmental Concern, or fish habitats were not identified within 500-feet of the subject site. There are no surface water bodies at the subject site. The nearest surface water body is an unnamed tributary to Kirby Brook located approximately 200-feet southwest of the subject site, The nearest section of Kirby Brook is located approximately 500-feet east of the subject site. No areas designated as solid waste sites (landfills) are noted as being located within 1,000 feet of the subject site. Based on EDR's search of FEMA Flood Plain Maps, the subject site is not within a 100 year and/or 500 year flood plain.

Current Uses of the Property

Currently the subject site is actively functioning as the Town of Westport High School.

Current Uses of Surrounding Properties

At the time of this assessment, the properties surrounding the subject site generally consist of wetland preserves and residential properties.

As previously mentioned, the subject site surrounds an historic cemetery to the northeast which fronts onto Main Road to the east and bounded by the subject site on the north, south and west.

One (1) residential property and undeveloped wooded wetlands are located adjacent to the north of the subject site.



Located to the east across Main Road is Pacheco Insurance, a home business named Westport Plumbing and Heating Contractors Corporation, and approximately ten (10) residential properties.

One (1) residential property and undeveloped wooded wetlands are located adjacent to the south of the subject site.

VISUAL SITE OBSERVATIONS

A visual reconnaissance of the subject site and surrounding properties was performed on June 14, 2016 by a representative of McPhail Associates LLC. who was accompanied by Mr. Mike Duarte, the Director Facilities and Maintenance for Westport Community Schools. Mr. Duarte indicated that he has been employed by the Westport High School for approximately 30 years. Observations of readily visible portions of adjacent and nearby properties were also made; however, these observations were made from outside the boundaries of these properties.

The extent of the subject site is shown on **Figure 2**. Photographs taken during our site reconnaissance are included in **Appendix B**.

Subject Building

In summary, our visual observations and interview with Mr. Duarte identified the former presence of two (2) No. 4 heating oil USTs and one (1) hydraulic auto lift and its associated UST. As further discussed below, the absence of chemical testing of soil and/or groundwater or other form of documentation during decommissioning of the USTs and hydraulic lift are considered to be RECs with respect to the subject site.

Observations indicated that the subject building is currently functioning as the Town of Westport High School. According to Mr. Duarte, the building has operated as the Westport High School since the time it was constructed in 1950 and is currently heated by natural gas.

The basement was observed to contain an elevator machine room, a water tank room, an office, a boiler and furnace room, an electrical room, storage rooms and approximately six classrooms. We observed approximately 0.125-inches of standing water in the water tank room, and in a storage room. Mr. Duarte indicated that the standing water was attributed to a small leak in a water tank and storm drain above the storage



room. A sheen was not observed in the flooded areas. One natural gas powered water boiler was observed to be located in the basement. The painted concrete floor beneath the boiler was observed to be free from cracking and staining. Mr. Duarte indicated that the boiler was converted to natural gas in 1992 and that the former No. 4 fuel oil USTs were removed at that time. As further discussed below, permits on file with the Town of Westport Fire prevention Bureau indicated that one 15,000-gallon UST and one 8,000-gallon UST was removed in September, 1992, however, further documentation pertaining to the assessment of soil and/or groundwater were not available or not performed. Additionally, Mr. Duarte does not have knowledge of assessment activities which may have been conducted during the removal of the former USTs. The absence of assessment documentation is considered to be a significant data gap which is therefore considered to be an REC.

Floor drains that were observed in the basement were dry and free from staining. Sump pumps that were observed in the basement were free from staining and reportedly connect to the on-site septic system. Sealed common household cleaning products and sealed paint cans were present at the time of the visit and were not located in the vicinity of the flooded areas.

One hydraulic elevator pump was observed in the elevator control room. Deminimis staining was observed on the concrete floor beneath the pump which was in-tact and in good condition. Access to the elevator pit was restricted, however, Mr. Duarte indicated that the elevator has been regularly maintained and that he does not have knowledge of any leaks associated with the hydraulic system prior to or during his time with Westport Community Schools

The first floor was observed to contain classrooms, bathrooms, a gymnasium, an auditorium, storage rooms, administrative offices, a kitchen, a cafeteria, and two separate maintenance garages. Floor drains observed in the bathrooms and maintenance garages were dry and free from staining.

One maintenance area located in the northern portion of the subject building was observed to be used for general maintenance. Mr. Duarte indicated that the garage formerly contained the high school auto shop and was converted to a maintenance area between 1979 and 1982. Evidence of a former auto lift was observed on the floor of the maintenance area. Mr. Duarte indicated that the former lift utilized hydraulic oil that was



stored in a UST. Reportedly the UST and lift were removed when the auto shop was converted to a maintenance area, further documentation pertaining to the assessment of soil and/or groundwater were not available or not performed. Additionally, Mr. Duarte does not have knowledge of assessment activities which may have been conducted during the removal of the former USTs. The absence of assessment documentation is considered to be a significant data gap which is therefore considered to be an REC.

The second maintenance garage located in the southern portion of the subject building was observed to be used for the storage landscaping equipment. Sealed household cleaning products and paint cans were observed in the southern garage, and floor drains were observed to be dry and free from staining. Evidence that would indicate the presence of an REC was not observed in the southern garage.

Fill and vent pipes were observed on the exterior of the western wall of the subject building. According to Mr. Duarte, the fill and vent pipes were re-routed following the removal of the former No. 4 fuel oil UST. Currently the fill and vent pipes serve as emergency backup and are designed to connect directly to a fuel oil truck. Evidence that would indicate the presence of an REC was not observed with respect to the fill and vent pipes.

An approximately 80-foot smoke stack was observed in the vicinity of the fill and vent pipes. According to Mr. Duarte the smoke stack is associated with a former incinerator which was decommissioned and removed in the 1970s.

Subject Site - Exterior

In summary, our observations of the exterior portions of the subject site did not identify evidence of an REC. Catch basins located within the parking lot and on Main Road were observed to control surface drainage.

Located in the western portion of the parking lot, a fenced-in backup generator with an above ground storage tank (AST) was observed. According to Mr. Duarte, the system was installed in the 1990s, and operates on diesel fuel which is contained within the double-walled fiberglass AST. During our reconnaissance, the pavement in the vicinity of the generator was observed to be free from staining and cracking.



Given our observations and the age and design, the backup generator is not considered to be an REC with respect to the subject site.

Located adjacent to the exterior western wall, a transformer was observed in the asphalt paved parking lot. The transformer was observed to be mounted on a concrete pad which was free from cracking and staining. Evidence that would indicate the presence of an REC was not observed with respect to the transformer.

Located to the north and west of the subject building is approximately 9-acres of athletic fields. Fenced in vent pipes and access to the septic system was observed on the southeastern portion of the fields. Mr. Duarte indicated that the septic system was installed in the 1970s and has been regularly monitored and maintained. Evidence that would indicate the presence of an REC was not observed with respect to the athletic fields and septic system.

A fenced in area for refuse was observed within the northern portion of the parking lot. Asphalt in the vicinity of the refuse area was observed to be free from cracking and staining. Evidence that would indicate the presence of an REC was not observed with respect to the refuse area.

Adjacent and Nearby Properties

In summary, surficial indications of RECs were not observed on adjacent or nearby properties during our visual reconnaissance on June 14, 2016. Visual observations of surrounding properties were made from outside the property limits.

As previously mentioned the properties which surround the subject site generally consist of residential properties and wetland preserves.

Located to the north, east and south of the subject site, 2 to 3-story wood frame residential houses were observed. Evidence that would indicate the presence of an REC was not observed from the limits of the property.

Two businesses were observed to be located east of the subject site across Main Road. Pacheco Insurance was observed at 4 Main Road and consisted of a 2-story wood-framed building. Westport Plumbing and Heating Contractors Corporation was observed at 38 Main Road and consisted of a 3-story single



family residential home. Evidence that would indicate the presence of an REC was not observed from the limits of the properties.

Located to the west of the subject site, over 300-acres of undeveloped wetlands were observed. Records on file with the Town of Westport Assessors Office indicate that the land is both privately and publicly owned and it is understood that this area has not been developed.

SITE HISTORY

Our research into the history of the subject site included a review of EDR Sanborn Aerial Photographs dated 1938, 1952, 1961, 1970, 1974, 1980, 1985, 1991, 1995, 2005, 2006, 2008, 2010, and 2012, and Town Directories. Copies of the Aerial Photographs and Town Directories are included in **Appendix C**. Information provided by the Town of Westport Assessors' Office was also researched and are included in **Appendix D**. Historical Sanborn Maps were not provided by EDR for the subject site.

Subject Site

Historical information indicates that prior to 1950, the subject site was initially developed as farmland. Aerial photographs indicate the presence of a residential building formerly located on Main Road in the vicinity of the southeast corner of the current high school. Records on file with the town of Westport Assessors office indicate that the current high school building was constructed in 1950.

Adjacent Properties

Based on a review of historical records, the properties surrounding the subject site to the north, east, and south were originally developed as farmland and residential property. Aerial photographs indicate that the first properties were developed prior to 1938 and the most recent in 1990. Records that would indicate the development of the wetlands to the west of the subject site were not indicated.

As part of our research into the historical use of the subject site, an interview was conducted with a representative from Jonathan Levi Architects in accordance with the User Questionnaire contained in Appendix X.3 of ASTM E 1527-05 Standard Practice for Environmental Site Assessments: Phase I Environmental Site Assessment Process. A copy of the User Questionnaire was



provided to Mr. Philip Gray by email and returned to us. Information from the Questionnaire is included in appropriate sections of this report.

EVALUATION OF DATA FAILURE

In accordance with ASTM E 1527-13, Article 8.3.2 and Article 8.3.2.1 the uses of the property shall be identified back to the property's first developed use, or back to 1940, whichever is earlier, and the maximum interval between historical sources is 5 years. During the time period between the initial development of the subject site to the present time, some intervals between historical sources exceeded 5 years; therefore, data failure was encountered. However, the indicated use of the subject site between sources was consistent and, therefore, the data failure is not considered to constitute a significant data gap.

MUNICIPAL AND STATE RECORD REVIEW

McPhail completed a municipal records review pertaining to information relevant to the potential use, storage, generation or disposal of OHM at the subject site and surrounding properties. Our records review included on-line research or inquiries of the Town of Westport Assessors' database, Town of Westport Building Department, Town of Westport Board of Health, and the Town of Westport Fire Department - Fire Prevention Division. The DEP UST Registry On-Line Database was also reviewed.

1. Town of Westport Assessors' database

According to the Assessors' Office of the Town of Westport, the subject site corresponds to Parcel ID 66-4-0 with a plan area of 29.2-acres. The current owner of the subject site is listed by the Assessors database as being the Town of Westport. A copy of the on-line Assessors' information is included in **Appendix C**.

2. Town of Westport Building Department

A request was made in person at the Town of Westport Building Department on June 14, 2016 by a representative of McPhail. Records on file at the time of the request documented various small to large renovations such as electrical and plumbing modifications. However, records pertaining to the on-site storage and/or use of OHM were not identified in the files.

3. Town of Westport Board of Health

A request was made in person on June 14, 2016 at the Town of



Westport Board of Health for records related to past inspections, possible violations, and DEP correspondence for the subject site. According to the Town of Westport Board of Health, records pertaining to the storage, use and/or release of OHM for the above mentioned properties were not on file.

4. Town of Westport Fire Department - Fire Prevention Division

A request was made in person at Town of Westport Fire Department - Fire Prevention Division (FPD) on June 14, 2016 for available records related to the historic storage of oil and hazardous materials at the subject site.

Records received from the FPD pertaining to the subject site were reviewed by McPhail on June 17, 2016. Two (2) applications and permits for No. 4 heating oil UST removals were identified for the subject site. One application and permit dated August 31, 1992 is listed for the removal of a 15,000-gallon UST, and the other permit dated September 1, 1992 is listed for the removal of an 8,000-gallon UST. Pursuant DEP policy #WSC-402-96, upon closure of a UST, assessment activities to evaluate the presence of a release including field screening and/or laboratory data must be conducted and documented where contamination is most likely to be present in the subsurface. Records indicating the chemical analysis of soil and/or groundwater were not available or not performed resulting in a significant data gap which is considered an REC. As a result, further assessment activities at the location of the former USTs and auto lift such as test pits and/or soil borings with chemical analysis are recommended to identify if impacts to the subject site exist.

5. Massachusetts DEP On-Line Database of Underground Storage Tanks (USTs)

Our review of the DEP Underground Storage Tank (UST) Registry Online Database on June 8, 2016, did not identify records of the past presence or current use of USTs at the subject site or the surrounding properties. However, as previously mentioned documents provided by the Fire Prevention Bureau identified the removal of one 15,000-gallon and one 8,000-gallon capacity No. 4 heating oil USTs which were removed from the subject site on, September 2, 1992. Additionally, Mr. Duarte indicated that an hydraulic oil UST associated with the former auto shop lift was also removed from the subject site. No further information regarding the date of removal or size of the hydraulic oil UST has



been identified.

ENVIRONMENTAL DATABASE REPORT

Research of federal and state records was conducted by EDR, Inc. of Shelton, Connecticut, and is summarized in a database report dated June 6, 2016. The report includes a records search of federal and state database information indicating potential environmental matters within ASTM-established minimum search distances, which were used by EDR. A copy of the EDR database is included in **Appendix E**.

In summary, the subject site is listed in the Aerometric Information Retrieval System (AIRS), Facility Index System (FINDS), and Enforcement and Compliance History Online (ECHO) databases, due to a historical incinerator formerly located within the subject building. As previously mentioned, according to Mr. Duarte, the incinerator was decommissioned and removed in the 1970s. Evidence that would indicate the presence of an REC with respect to the incinerator was not observed.

EDR identified one (1) State Hazardous Waste Site (SHWS) located approximately 0.59-miles northwest of the subject site. As further discussed below in the Massachusetts DEP Records Review Section of this report, the listing is associated with a release of gasoline from a Leaking Underground Storage Tank (LUST) at a filling station. In summary, due to the nature, extent, and distance of the release, this listing is not considered to be an REC with respect to the subject site.

EDR's review of Federal databases did not identify additional records pertaining to the use and/or storage of OHM at surrounding properties within the minimum search distances established by ASTM E 1527-13.

MASSACHUSETTS DEP RECORDS REVIEW

According to EDR's review of state databases, one DEP-listed site was identified at distance of approximately 0.59-miles from the subject site with the RTN 4-0001049. Based upon the upgradient location of the release, DEP records for this release were reviewed and are summarized below.

634 American Legion Highway – RTN 4-0001049



In 1991, a release of gasoline to soil and groundwater was identified at a filling station with the above address following a Phase I Comprehensive Site Investigation and Environmental Investigative Actions conducted by Lessard Environmental, Inc. (LEI). According to reports by LEI, the source was determined to be a leaking gasoline UST and the associated piping located on the release site. Following the identification of the release the UST and impacted soil was removed from the release site. However, subsequent subsurface investigations at the release site identified additional contamination which exceeded S-1/GW-1 MCP Method 1 standards. As a result further remediation and monitoring activities have been conducted since that time by various parties. Laboratory testing data for the four closest monitoring wells located between the release site and subject site were reviewed by McPhail. Results for the three most recent sampling events, in 2006 and 2007, indicated that levels of contaminants of concern were below RCGW-1 reportable levels as contained in the MCP. In addition the wells which were reviewed by McPhail were located approximately 1000-feet from the subject site. As a result, based on laboratory testing conducted by others, and the distance from subject site, the release of gasoline associated with RTN 4-0001049 is not considered to be an REC with respect to the subject site.

SITE REGULATORY STATUS

Based upon the current Massachusetts DEP database which was reviewed on June 29, 2016, indicated that the subject site located at 19 Main Road in Westport Massachusetts is not a DEP-listed MCP site

DATA GAPS

In accordance with ASTM E 1527-05, the phase I report shall identify and comment on any significant data gaps that affect the ability of the environmental professional to identify RECs.

As previously mentioned, our assessment identified two (2) significant data gaps with respect to the subject site.

Records on file at the Town of Westport Fire Prevention Bureau indicate that on September 2, 1992 one (1) 15,000-gallon and one (1) 8,000-gallon capacity No. 4 heating fuel oil UST was removed from the subject site.

In addition, during our visual reconnaissance, one (1) decommissioned hydraulic auto lift was observed within the maintenance area of subject building. According to a



representative of the subject building, the lift implemented an hydraulic oil UST which was reportedly removed during the decommissioning of the lift.

Pursuant DEP policy #WSC-402-96, upon closure of a UST, assessment activities to evaluate the presence of a release including field screening and/or laboratory data must be conducted and documented where contamination is most likely to be present in the subsurface. Records indicating the chemical analysis of soil and/or groundwater were not available or not performed resulting in a significant data gap. As a result, two (2) RECs have been identified at the subject site and further assessment activities at the location of the former USTs and auto lift such as test pits and/or soil borings with chemical analysis are recommended to identify if impacts to the subject site exist.

SUMMARY AND CONCLUSIONS

A Phase I Environmental Site Assessment has been completed for the property located at 19 Main Road in Westport, Massachusetts. The purpose of this report was to assess the subject site for the potential presence of RECs as defined in ASTM E1527-13 and to document the physical characteristics of the subject site with regard to whether there have been releases or threats of release at the site of oil or hazardous materials, as defined in Massachusetts General Laws, Chapter 21E and the Massachusetts Contingency Plan, 310 CMR 40.0000. The report has also been prepared in conformance with the ASTM 1527-13 standard for Phase I Environmental Site Assessment (ESA) reporting.

Our assessment included a visual reconnaissance of the subject site and the surrounding areas, a review of the site history relative to the possible presence of oil and hazardous materials, a review of readily available municipal, state and federal records, a review of available reports previously prepared for the subject site and a review of a database search completed by EDR Sanborn, Inc. of Shelton, Connecticut in accordance with the applicable ASTM 1527-13 criteria.

The subject site was observed to be a generally flat, irregularly shaped parcel with a plan area of approximately 29-acres, and currently contains The Westport High School. Asphalt paved access to the property was observed on Main Road to the east. Properties surrounding the subject site generally consist of wetland preserves and residential properties.



This assessment identified two (2) significant data gaps which are considered to be RECs with respect to the subject site. As further discussed below the data gaps are due to the absence of chemical testing data and/or documentation associated with the removal of two (2) underground storage tanks (USTs) which contained No. 4 heating oil and one (1) hydraulic lift and its associated hydraulic oil UST.

Records on file at the Town of Westport Fire Prevention Bureau indicate that on September 2, 1992 one (1) 15,000-gallon and one (1) 8,000-gallon capacity No. 4 heating fuel oil UST was removed from the subject site. In addition, during our visual reconnaissance, one (1) decommissioned hydraulic auto lift was observed within the maintenance area of the subject building. According to a representative of the subject building, the lift implemented an hydraulic oil UST which was reportedly removed during the decommissioning of the lift. Pursuant DEP policy #WSC-402-96, upon closure of a UST, assessment activities to evaluate the presence of a release including field screening and/or laboratory data must be conducted and documented where contamination is most likely to be present in the subsurface. Records indicating the chemical analysis of soil and/or groundwater were not available or not performed resulting in a significant data gap. As a result, two (2) RECs have been identified at the subject site and further assessment activities at the location of the former USTs and auto lift such as test pits and/or soil borings with chemical analysis are recommended to identify if impacts to the subject site exist.

In conclusion, we have performed a Phase I Environmental Site Assessment in conformance with the scope and limitations of ASTM Practice E-1527 of the Town of Westport High School located at 19 Main Road in Westport, Massachusetts. Any exceptions to, or deletions from this practice are described in Section Data Gaps of this report. This assessment has revealed no evidence of Recognized Environmental Conditions in connection with the property. Except for the following:

- REC 1 - A data gap is associated with the former 15,000-gallon capacity, and 8,000-gallon capacity No. 4 heating fuel USTs. Information provided by the Town of Westport Fire Department (included in the report) indicates that the USTs were removed on September 2, 1992. However, information pertaining to the chemical testing of soil and/or groundwater or other documentation of subsurface conditions during the removal was not identified. As a



result, further assessment is recommended to evaluate potential subsurface impacts from the former UST.

- REC 2 - One decommissioned hydraulic auto lift was observed within the maintenance area of the subject building. According to a representative of the subject building, the lift implemented a hydraulic oil UST which was reportedly removed during the decommissioning of the lift. However, information pertaining to the chemical testing of soil and/or groundwater or other documentation of subsurface conditions during the removal was not identified. As a result, further assessment is recommended to evaluate potential subsurface impacts from the former UST.

ENVIRONMENTAL PROFESSIONAL STATEMENT

I declare that, to the best of my knowledge and belief, I meet the definition of Environmental Professional as defined in Section 312.10 of 40 CFR 312. Further, I have the specific qualifications based education, training and experience to assess a property of the nature, history, and setting of the subject property. I have developed and performed all the appropriate inquiries in conformance with the standards and practices set forth in CFR Part 312.

Environmental Professional
Joseph G. Lombardo, Jr., L.S.P.

FIGURE 1

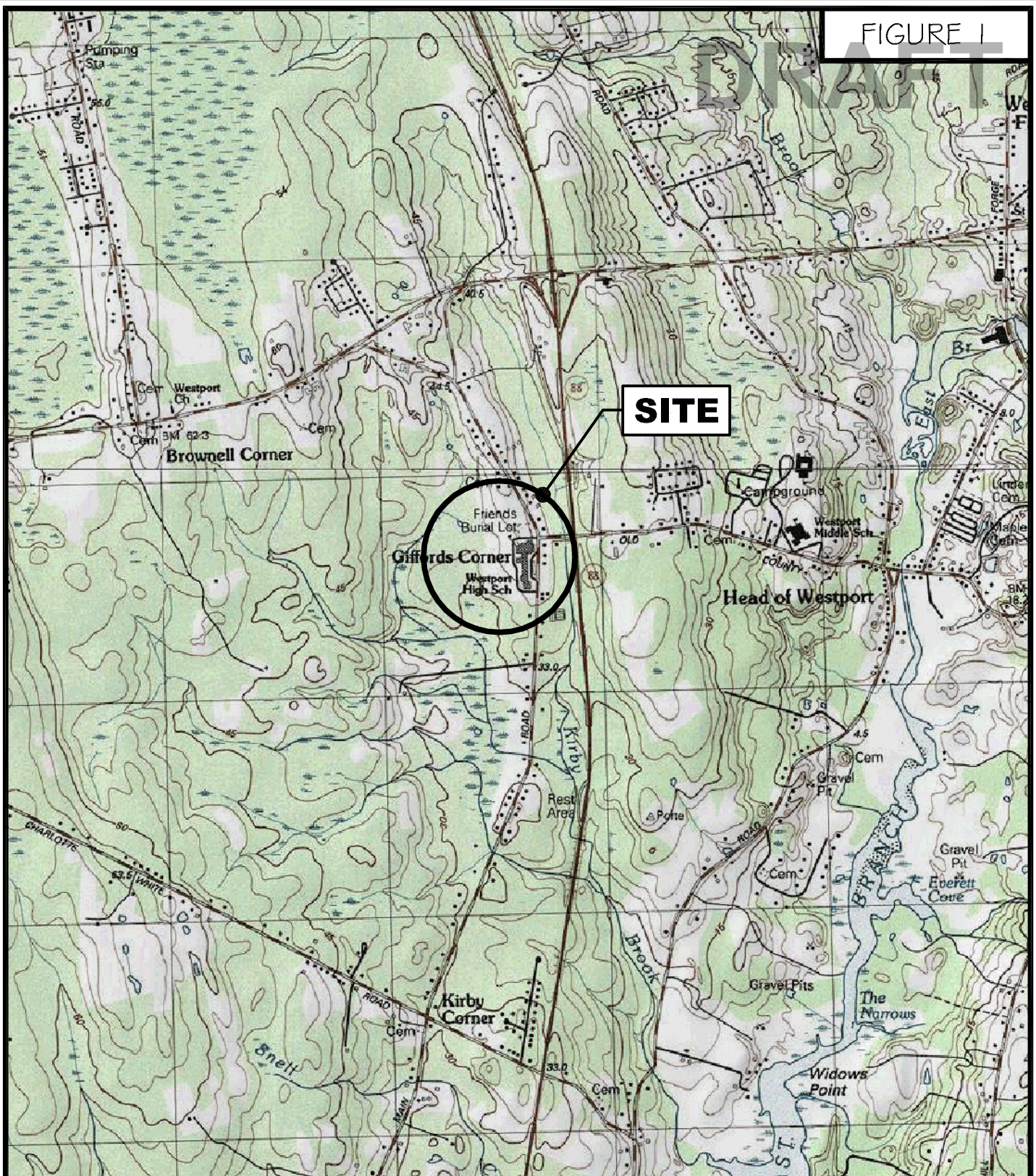

Geotechnical and
Geoenvironmental Engineers
2269 Massachusetts Avenue
Cambridge, MA 02140
617/868-1420
617/868-1423 (Fax)
www.mcphailgeo.com

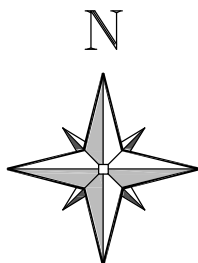

SCALE 1:25,000

PROJECT LOCATION PLAN

TOWN OF WESTPORT HIGH SCHOOL

WESTPORT

MASSACHUSETTS

DRAFT

NORTH



APPROXIMATE LIMITS
OF SUBJECT SITE



REFERENCE: THIS PLAN WAS PREPARED FROM A 373-SCALE
DRAWING ENTITLED "TOWN OF WESTPORT, MA" PRINTED FROM
THE TOWN OF WESTPORT GIS DATABASE PRINTED JULY 1, 2016.

McPHAIL ASSOCIATES, LLC
Geotechnical and
Geoenvironmental Engineers
2269 Massachusetts Avenue
Cambridge, MA 02140
617/868-1420
617/868-1423 (Fax)
www.mcphailgeo.com

| | | | |
|------------------------------|-----------|------------------|--------------|
| TOWN OF WESTPORT HIGH SCHOOL | | | |
| WESTPORT | | MASSACHUSETTS | |
| SITE PLAN | | | |
| FOR | | | |
| JONATHAN LEVI ARCHITECTS | | | |
| BY | | | |
| McPHAIL ASSOCIATES, LLC | | | |
| Date: | JULY 2016 | Dwn: F.G.P. | Chkd: B.F.M. |
| Project No: | | 6192 | |
| | | Scale: 1" = 300' | |



APPENDIX A: LIMITATIONS

DRAFT



LIMITATIONS

The purpose of this report was to assess the physical characteristics of the property located at the property with the address of 19 Main Road in Westport, Massachusetts, with regard to the provisions contained in Massachusetts General Laws Chapter 21E and the Massachusetts Contingency Plan, 310 CMR 40.0000. In addition, the site assessment was performed in general conformance to ASTM E1527-13 Standard Practice - Phase I Environmental Site Assessment.

No attempt was made to check on the compliance of present or past owners of the site with federal, state or local laws and regulations except as otherwise documented herein. Further, our scope of services did not include a title search or assessment for the presence at the subject site of lead-based paint, asbestos-containing material, PCBs, mold, or naturally-occurring gases such as radon. No chemical testing of soil or groundwater was conducted.

The site observations were made under the conditions stated in this report. The conclusions presented in the text are based solely on the scope of work conducted and on the observations stated in the report.

This study and report have been prepared on behalf of and for the exclusive use of Jonathan Levi Architects solely for use in an environmental assessment of the above referenced property. This report and the findings contained herein shall not, in whole or in part, be disseminated or conveyed to any other party nor used in whole or in part by any other party without prior written consent of McPhail Associates, LLC. This report has been prepared in accordance with current generally accepted geoenvironmental practices. No other warranty, expressed or implied, is made.



APPENDIX B:

**MCP PHASE I SITE ASSESSMENT MAP, USER QUESTIONNAIRE, AND
PHOTOGRAPHS**

MassDEP - Bureau of Waste Site Cleanup

Phase 1 Site Assessment Map: 500 feet & 0.5 Mile Radii

Site Information:

19 MAIN RD WESTPORT, MA

NAD83 UTM Meters:

4609826mN , 326693mE (Zone: 19)
June 8, 2016

The information shown is the best available at the date of printing. However, it may be incomplete. The responsible party and LSP are ultimately responsible for ascertaining the true conditions surrounding the site. Metadata for data layers shown on this map can be found at:
<http://www.mass.gov/mgis/>.



MassDEP

Commonwealth of Massachusetts
Department of Environmental Protection

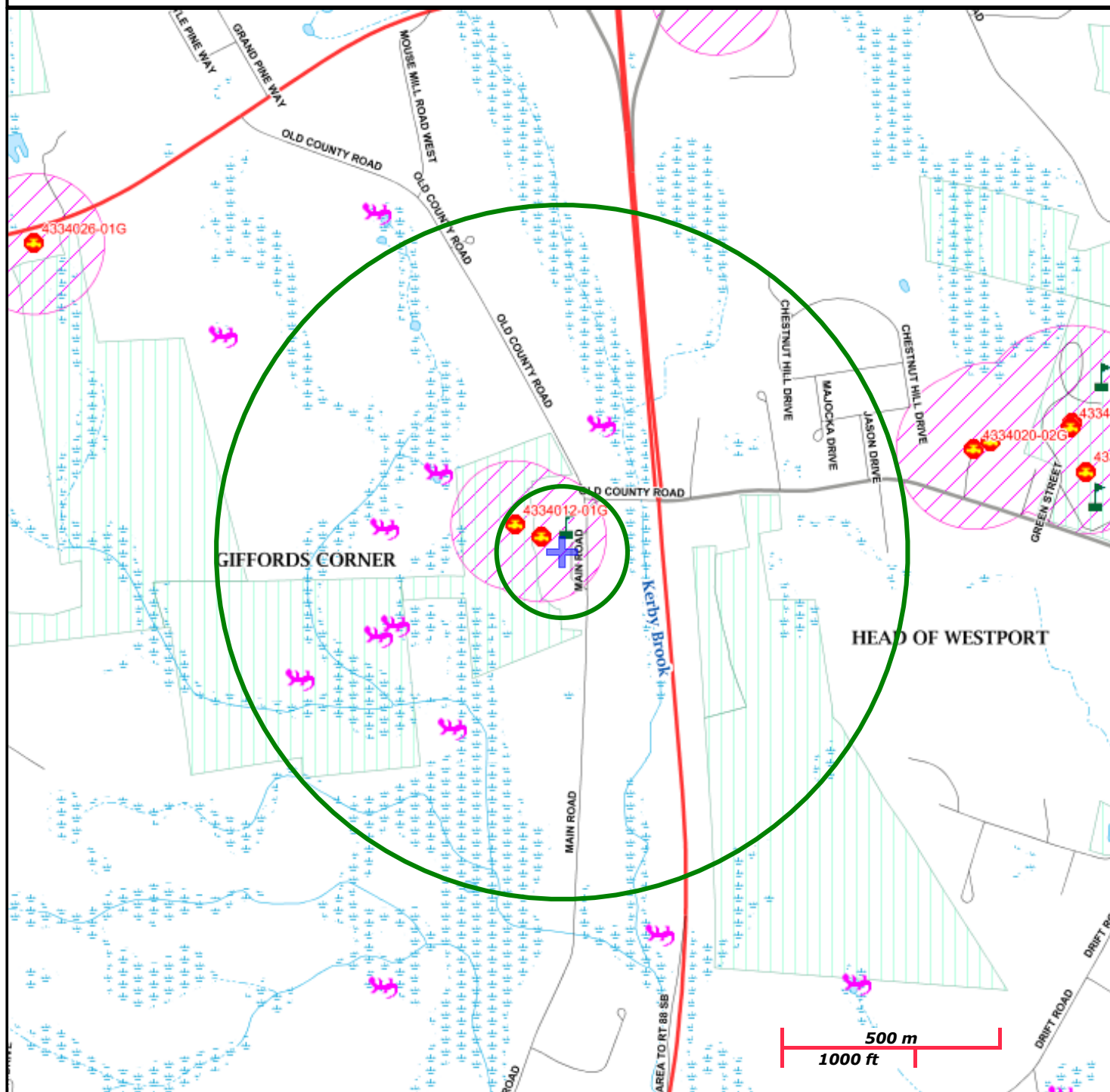

Roads: Limited Access, Divided, Other Hwy, Major Road, Minor Road, Track, Trail

Boundaries: Town, County, DEP Region; Train; Powerline; Pipeline; Aqueduct

Basins: Major, PWS; Streams: Perennial, Intermittent, Man Made Shore, Dam

Aquifers: Medium Yield, High Yield, EPA Sole Source

Non Potential Drinking Water Source Area: Medium, High (Yield)

PWS Protection Areas: Zone II, IWPA, Zone A

Hydrography: Open Water, PWS Reservoir, Tidal Flat

Wetlands: Freshwater, Saltwater, Cranberry Bog

FEMA 100yr Floodplain; Protected Open Space; ACEC

Est. Rare Wetland Wildlife Hab; Vernal Pool: Cert., Potential

Solid Waste Landfill; PWS: Com. GW, SW, Emerg., Non-Com.



DRAFT



Westport High School



Natural Gas Furnace



DRAFT



Hydraulic Elevator Pump



Emergency Backup Generator w/AST



DRAFT



Septic Access and Vents



**Rear of High School Building with Backup Generator, Smoke Stack,
and Fill and Vent Pipes**



APPENDIX C:

**SANBORN MAPS, AERIAL PHOTOGRAPHS, TOWN DIRECTORIES,
AND TOPOGRAPHIC MAPS**

DRAFT

19 Main Rd

19 Main Rd

Westport, MA 02790

Inquiry Number: 4639304.3

June 06, 2016

Certified Sanborn® Map Report



6 Armstrong Road, 4th floor
Shelton, CT 06484
Toll Free: 800.352.0050
www.edrnet.com

Certified Sanborn® Map Report

06/06/16

DRAFT

Site Name:

19 Main Rd
19 Main Rd
Westport, MA 02790
EDR Inquiry # 4639304.3

Client Name:

McPhail Associates
2269 Massachusetts Ave
Cambridge, MA 02140
Contact: Brian Fong-Murdock



The Sanborn Library has been searched by EDR and maps covering the target property location as provided by McPhail Associates were identified for the years listed below. The Sanborn Library is the largest, most complete collection of fire insurance maps. The collection includes maps from Sanborn, Bromley, Perris & Browne, Hopkins, Barlow, and others. Only Environmental Data Resources Inc. (EDR) is authorized to grant rights for commercial reproduction of maps by the Sanborn Library LLC, the copyright holder for the collection. Results can be authenticated by visiting www.edrnet.com/sanborn.

The Sanborn Library is continually enhanced with newly identified map archives. This report accesses all maps in the collection as of the day this report was generated.

Certified Sanborn Results:

Certification # B1D3-4257-86F5
PO # NA
Project Westport High School

UNMAPPED PROPERTY

This report certifies that the complete holdings of the Sanborn Library, LLC collection have been searched based on client supplied target property information, and fire insurance maps covering the target property were not found.



Sanborn® Library search results

Certification #: B1D3-4257-86F5

The Sanborn Library includes more than 1.2 million fire insurance maps from Sanborn, Bromley, Perris & Browne, Hopkins, Barlow and others which track historical property usage in approximately 12,000 American cities and towns. Collections searched:

- ☒ Library of Congress
- ☒ University Publications of America
- ☒ EDR Private Collection

The Sanborn Library LLC Since 1866™

Limited Permission To Make Copies

McPhail Associates (the client) is permitted to make up to FIVE photocopies of this Sanborn Map transmittal and each fire insurance map accompanying this report solely for the limited use of its customer. No one other than the client is authorized to make copies. Upon request made directly to an EDR Account Executive, the client may be permitted to make a limited number of additional photocopies. This permission is conditioned upon compliance by the client, its customer and their agents with EDR's copyright policy; a copy of which is available upon request.

Disclaimer - Copyright and Trademark Notice

This Report contains certain information obtained from a variety of public and other sources reasonably available to Environmental Data Resources, Inc. It cannot be concluded from this Report that coverage information for the target and surrounding properties does not exist from other sources. NO WARRANTY EXPRESSED OR IMPLIED, IS MADE WHATSOEVER IN CONNECTION WITH THIS REPORT. ENVIRONMENTAL DATA RESOURCES, INC. SPECIFICALLY DISCLAIMS THE MAKING OF ANY SUCH WARRANTIES, INCLUDING WITHOUT LIMITATION, MERCHANTABILITY OR FITNESS FOR A PARTICULAR USE OR PURPOSE. ALL RISK IS ASSUMED BY THE USER. IN NO EVENT SHALL ENVIRONMENTAL DATA RESOURCES, INC. BE LIABLE TO ANYONE, WHETHER ARISING OUT OF ERRORS OR OMISSIONS, NEGLIGENCE, ACCIDENT OR ANY OTHER CAUSE, FOR ANY LOSS OF DAMAGE, INCLUDING, WITHOUT LIMITATION, SPECIAL, INCIDENTAL, CONSEQUENTIAL, OR EXEMPLARY DAMAGES. ANY LIABILITY ON THE PART OF ENVIRONMENTAL DATA RESOURCES, INC. IS STRICTLY LIMITED TO A REFUND OF THE AMOUNT PAID FOR THIS REPORT. Purchaser accepts this Report "AS IS". Any analyses, estimates, ratings, environmental risk levels or risk codes provided in this Report are provided for illustrative purposes only, and are not intended to provide, nor should they be interpreted as providing any facts regarding, or prediction or forecast of, any environmental risk for any property. Only a Phase I Environmental Site Assessment performed by an environmental professional can provide information regarding the environmental risk for any property. Additionally, the information provided in this Report is not to be construed as legal advice.

Copyright 2016 by Environmental Data Resources, Inc. All rights reserved. Reproduction in any media or format, in whole or in part, of any report or map of Environmental Data Resources, Inc., or its affiliates, is prohibited without prior written permission.

EDR and its logos (including Sanborn and Sanborn Map) are trademarks of Environmental Data Resources, Inc. or its affiliates. All other trademarks used herein are the property of their respective owners.

DRAFT

19 Main Rd

19 Main Rd

Westport, MA 02790

Inquiry Number: 4639304.9

June 08, 2016

The EDR Aerial Photo Decade Package



6 Armstrong Road, 4th floor
Shelton, CT 06484
Toll Free: 800.352.0050
www.edrnet.com

EDR Aerial Photo Decade Package

06/08/16

Site Name:

19 Main Rd
19 Main Rd
Westport, MA 02790
EDR Inquiry # 4639304.9

Client Name:

McPhail Associates
2269 Massachusetts Ave
Cambridge, MA 02140
Contact: Brian Fong-Murdock



Environmental Data Resources, Inc. (EDR) Aerial Photo Decade Package is a screening tool designed to assist environmental professionals in evaluating potential liability on a target property resulting from past activities. EDR's professional researchers provide digitally reproduced historical aerial photographs, and when available, provide one photo per decade.

Search Results:

| <u>Year</u> | <u>Scale</u> | <u>Details</u> | <u>Source</u> |
|-------------|--------------|----------------------------------|---------------|
| 2012 | 1"=500' | Flight Year: 2012 | USDA/NAIP |
| 2010 | 1"=500' | Flight Year: 2010 | USDA/NAIP |
| 2008 | 1"=500' | Flight Year: 2008 | USDA/NAIP |
| 2006 | 1"=500' | Flight Year: 2006 | USDA/NAIP |
| 2005 | 1"=500' | Flight Year: 2005 | USDA/NAIP |
| 1995 | 1"=500' | Acquisition Date: March, 29 1995 | USGS/DOQQ |
| 1991 | 1"=750' | Flight Date: April, 04 1991 | USGS |
| 1985 | 1"=500' | Flight Date: April, 17 1985 | USDA |
| 1980 | 1"=500' | Flight Date: April, 07 1980 | USGS |
| 1974 | 1"=500' | Flight Date: March, 27 1974 | USGS |
| 1970 | 1"=500' | Flight Date: October, 20 1970 | USDA |
| 1961 | 1"=500' | Flight Date: April, 12 1961 | USGS |
| 1952 | 1"=500' | Flight Date: August, 15 1952 | USDA |
| 1938 | 1"=500' | Flight Date: December, 13 1938 | USGS |

When delivered electronically by EDR, the aerial photo images included with this report are for ONE TIME USE ONLY. Further reproduction of these aerial photo images is prohibited without permission from EDR. For more information contact your EDR Account Executive.

Disclaimer - Copyright and Trademark Notice

This Report contains certain information obtained from a variety of public and other sources reasonably available to Environmental Data Resources, Inc. It cannot be concluded from this Report that coverage information for the target and surrounding properties does not exist from other sources. NO WARRANTY EXPRESSED OR IMPLIED, IS MADE WHATSOEVER IN CONNECTION WITH THIS REPORT. ENVIRONMENTAL DATA RESOURCES, INC. SPECIFICALLY DISCLAIMS THE MAKING OF ANY SUCH WARRANTIES, INCLUDING WITHOUT LIMITATION, MERCHANTABILITY OR FITNESS FOR A PARTICULAR USE OR PURPOSE. ALL RISK IS ASSUMED BY THE USER. IN NO EVENT SHALL ENVIRONMENTAL DATA RESOURCES, INC. BE LIABLE TO ANYONE, WHETHER ARISING OUT OF ERRORS OR OMISSIONS, NEGLIGENCE, ACCIDENT OR ANY OTHER CAUSE, FOR ANY LOSS OF DAMAGE, INCLUDING, WITHOUT LIMITATION, SPECIAL, INCIDENTAL, CONSEQUENTIAL, OR EXEMPLARY DAMAGES. ANY LIABILITY ON THE PART OF ENVIRONMENTAL DATA RESOURCES, INC. IS STRICTLY LIMITED TO A REFUND OF THE AMOUNT PAID FOR THIS REPORT. Purchaser accepts this Report "AS IS". Any analyses, estimates, ratings, environmental risk levels or risk codes provided in this Report are provided for illustrative purposes only, and are not intended to provide, nor should they be interpreted as providing any facts regarding, or prediction or forecast of, any environmental risk for any property. Only a Phase I Environmental Site Assessment performed by an environmental professional can provide information regarding the environmental risk for any property. Additionally, the information provided in this Report is not to be construed as legal advice.

Copyright 2016 by Environmental Data Resources, Inc. All rights reserved. Reproduction in any media or format, in whole or in part, of any report or map of Environmental Data Resources, Inc., or its affiliates, is prohibited without prior written permission.

EDR and its logos (including Sanborn and Sanborn Map) are trademarks of Environmental Data Resources, Inc. or its affiliates. All other trademarks used herein are the property of their respective owners.

DRAFT



INQUIRY #: 4639304.9

YEAR: 2012

— = 500'



DRAFT



INQUIRY #: 4639304.9

YEAR: 2010

— = 500'



DRAFT



INQUIRY #: 4639304.9

YEAR: 2008

— = 500'



DRAFT



INQUIRY #: 4639304.9

YEAR: 2006

— = 500'



DRAFT



INQUIRY #: 4639304.9

YEAR: 2005

— = 500'



DRAFT



INQUIRY #: 4639304.9

YEAR: 1995

— = 500'



DRAFT



INQUIRY #: 4639304.9

YEAR: 1991

— = 750'



DRAFT



INQUIRY #: 4639304.9

YEAR: 1985

— = 500'



DRAFT



INQUIRY #: 4639304.9

YEAR: 1980

— = 500'



DRAFT

INQUIRY #: 4639304.9

YEAR: 1974

— = 500'



DRAFT



INQUIRY #: 4639304.9

YEAR: 1970

— = 500'



DRAFT



INQUIRY #: 4639304.9

YEAR: 1961

— = 500'



DRAFT



INQUIRY #: 4639304.9

YEAR: 1952

— = 500'



DRAFT

INQUIRY #: 4639304.9
 YEAR: 1938

500'

 **N**



DRAFT

19 Main Rd

19 Main Rd
Westport, MA 02790

Inquiry Number: 4639304.5
June 07, 2016

The EDR-City Directory Image Report



Environmental Data Resources Inc

6 Armstrong Road
Shelton, CT 06484
800.352.0050
www.edrnet.com

TABLE OF CONTENTS

DRAFT

SECTION

Executive Summary

Findings

City Directory Images

Thank you for your business.

Please contact EDR at 1-800-352-0050
with any questions or comments.

Disclaimer - Copyright and Trademark Notice

This Report contains certain information obtained from a variety of public and other sources reasonably available to Environmental Data Resources, Inc. It cannot be concluded from this Report that coverage information for the target and surrounding properties does not exist from other sources. **NO WARRANTY EXPRESSED OR IMPLIED, IS MADE WHATSOEVER IN CONNECTION WITH THIS REPORT. ENVIRONMENTAL DATA RESOURCES, INC. SPECIFICALLY DISCLAIMS THE MAKING OF ANY SUCH WARRANTIES, INCLUDING WITHOUT LIMITATION, MERCHANTABILITY OR FITNESS FOR A PARTICULAR USE OR PURPOSE. ALL RISK IS ASSUMED BY THE USER. IN NO EVENT SHALL ENVIRONMENTAL DATA RESOURCES, INC. BE LIABLE TO ANYONE, WHETHER ARISING OUT OF ERRORS OR OMISSIONS, NEGLIGENCE, ACCIDENT OR ANY OTHER CAUSE, FOR ANY LOSS OR DAMAGE, INCLUDING, WITHOUT LIMITATION, SPECIAL, INCIDENTAL, CONSEQUENTIAL, OR EXEMPLARY DAMAGES. ANY LIABILITY ON THE PART OF ENVIRONMENTAL DATA RESOURCES, INC. IS STRICTLY LIMITED TO A REFUND OF THE AMOUNT PAID FOR THIS REPORT.** Purchaser accepts this Report "AS IS". Any analyses, estimates, ratings, environmental risk levels or risk codes provided in this Report are provided for illustrative purposes only, and are not intended to provide, nor should they be interpreted as providing any facts regarding, or prediction or forecast of, any environmental risk for any property. Only a Phase I Environmental Site Assessment performed by an environmental professional can provide information regarding the environmental risk for any property. Additionally, the information provided in this Report is not to be construed as legal advice.

Copyright 2016 by Environmental Data Resources, Inc. All rights reserved. Reproduction in any media or format, in whole or in part, of any report or map of Environmental Data Resources, Inc. or its affiliates is prohibited without prior written permission.

EDR and its logos (including Sanborn and Sanborn Map) are trademarks of Environmental Data Resources, Inc. or its affiliates. All other trademarks used herein are the property of their respective owners.

EXECUTIVE SUMMARY

DRAFT

DESCRIPTION

Environmental Data Resources, Inc.'s (EDR) City Directory Report is a screening tool designed to assist environmental professionals in evaluating potential liability on a target property resulting from past activities. EDR's City Directory Report includes a search of available city directory data at 5 year intervals.

RESEARCH SUMMARY

The following research sources were consulted in the preparation of this report. A check mark indicates where information was identified in the source and provided in this report.

| <u>Year</u> | <u>Target Street</u> | <u>Cross Street</u> | <u>Source</u> |
|-------------|----------------------|---------------------|----------------------------|
| 2013 | ☑ | ☑ | Cole Information Services |
| 2008 | ☑ | ☑ | Cole Information Services |
| 2003 | ☑ | ☑ | Cole Information Services |
| 1999 | ☑ | ☑ | Cole Information Services |
| 1995 | ☑ | ☑ | Cole Information Services |
| 1992 | ☑ | ☑ | Cole Information Services |
| 1989 | ☑ | ☑ | Cole Criss-Cross Directory |
| 1985 | ☑ | ☑ | Cole Criss-Cross Directory |

RECORD SOURCES

EDR is licensed to reproduce certain City Directory works by the copyright holders of those works. The purchaser of this EDR City Directory Report may include it in report(s) delivered to a customer. Reproduction of City Directories without permission of the publisher or licensed vendor may be a violation of copyright.

TARGET PROPERTY STREET

19 Main Rd
Westport, MA 02790

| <u>Year</u> | <u>CD Image</u> | <u>Source</u> |
|--------------------|------------------------|----------------------|
|--------------------|------------------------|----------------------|

MAIN RD

| | | |
|------|--------|----------------------------|
| 2013 | pg A1 | Cole Information Services |
| 2008 | pg A3 | Cole Information Services |
| 2003 | pg A5 | Cole Information Services |
| 1999 | pg A7 | Cole Information Services |
| 1995 | pg A9 | Cole Information Services |
| 1992 | pg A11 | Cole Information Services |
| 1989 | pg A13 | Cole Criss-Cross Directory |
| 1989 | pg A14 | Cole Criss-Cross Directory |
| 1985 | pg A17 | Cole Criss-Cross Directory |

CROSS STREETS

| <u>Year</u> | <u>CD Image</u> | <u>Source</u> |
|--------------------|------------------------|----------------------|
|--------------------|------------------------|----------------------|

OLD COUNTY RD

| | | |
|------|---------|----------------------------|
| 2013 | pg. A2 | Cole Information Services |
| 2008 | pg. A4 | Cole Information Services |
| 2003 | pg. A6 | Cole Information Services |
| 1999 | pg. A8 | Cole Information Services |
| 1995 | pg. A10 | Cole Information Services |
| 1992 | pg. A12 | Cole Information Services |
| 1989 | pg. A15 | Cole Criss-Cross Directory |
| 1989 | pg. A16 | Cole Criss-Cross Directory |
| 1985 | pg. A18 | Cole Criss-Cross Directory |
| 1985 | pg. A19 | Cole Criss-Cross Directory |

DRAFT

City Directory Images

MAIN RD

2013

DRAFT

| | |
|----|--------------------------------|
| 4 | PACHECO INSURANCE |
| | PRIME TAX PLUS |
| | WESTPORT BABE RUTH LEAGUE |
| 12 | TERRI BABCOCK |
| 17 | TOWN OF WESTPORT |
| 19 | TOWN OF WESTPORT |
| 28 | KRIS JARDIN |
| 38 | RAYMOND PLANTE |
| 44 | CHESTER MILLETT |
| 46 | CHESTER MILLETT |
| | GEORGE BOULE |
| 48 | SCOTT ROBERT |
| 58 | STEPHEN HALL |
| 60 | RONALD WRIGHT |
| 66 | FELIPE ZAK |
| 74 | LINO REGO |
| 90 | SHAUN MELLO |
| 91 | JOHN KELLY |
| 95 | HARRY BEAULIEU |
| | TECHNICAL GRAPHIC SERVICES INC |
| 97 | JOHN KELLY |

OLD COUNTY RD 2013

DRAFT

| | |
|-----|--------------------------|
| 95 | DENISE TOOHEY |
| 96 | JAMES GORMAN |
| 98 | OCCUPANT UNKNOWN |
| 105 | JEFFREY GOBEIL |
| 108 | OCCUPANT UNKNOWN |
| 110 | THOMAS MENDONCA |
| 115 | JOSEPH TRAVERS |
| 116 | TED MENEZES |
| 122 | JOHN ORR |
| 125 | DORIS COSTA |
| 130 | NICOLE GARCIA |
| 131 | SCOTT PERKINS |
| 138 | THOMAS GILLET |
| 144 | STANLEY TOBOJKA |
| 145 | STANLEY KULPA |
| 155 | WILLIAM SOUZA |
| 164 | DENISE LARNER |
| 165 | OCCUPANT UNKNOWN |
| 168 | RICHARD LOMBARDI |
| 169 | STEVEN BATES |
| 172 | DAVID SHERIDAN |
| 176 | ERICA KAISER |
| 180 | MICHAEL MCAVOY |
| 190 | OCCUPANT UNKNOWN |
| | WESTPORT CAMPING GROUNDS |
| 196 | DANIEL GOLDRICK |
| 202 | GRACE SOUZA |
| 257 | OCCUPANT UNKNOWN |
| 259 | ALICE AZEVEDO |
| | DAVID AZEVEDO |
| 260 | MARY AZEVEDO |
| 270 | MANUEL FERREIRA |
| 280 | MARGARET TRIPP |
| 287 | OCCUPANT UNKNOWN |
| 294 | RICHMOND REED |
| 295 | BOUTIQUE PET SPA & INN |
| | DONALD PERRY |
| 303 | JOHN POULTON |
| 306 | BERNICE VIEIRA |
| 309 | OCCUPANT UNKNOWN |
| 315 | THOMAS PERKINS |
| 316 | HOLLY FERLANG |
| | JEREMY VANDERMARK |
| | WILLIAM LAJOIE |

MAIN RD 2008

DRAFT

| | |
|----|-----------------------------------|
| 4 | ACOAXET VETERINARY CLINIC |
| | JOSE A PACHECO INSURANCE AGENCY |
| 12 | TERRI BABCOCK |
| 17 | TOWN OF WESTPORT |
| | WESTPORT COMMUNITY SCHOOLS |
| 19 | PARENTS ASSN WESTPORT HIGH SCHOOL |
| | TOWN OF WESTPORT |
| 22 | DEBRA SILVIA |
| 28 | C HOWARD |
| 35 | THE EAGLE |
| 38 | RAYMOND PLANTE |
| | WSPRT PLUMBING & HEATING |
| 44 | CHESTER MILLETT |
| 46 | CHESTER MILLETT |
| | TERRY QUESADA |
| 48 | SCOTT ROBERT |
| 58 | STEPHEN HALL |
| 59 | VINCENT LEATE |
| 60 | RONALD WRIGHT |
| 66 | FRANCIS ZAK |
| 74 | LINO REGO |
| 90 | RUSSELL QUINTAL |
| 91 | JOHN KELLY |
| 95 | HARRY BEAULIEU |
| 97 | JOHN KELLY |

OLD COUNTY RD 2008

DRAFT

| | |
|-----|----------------------|
| 95 | DENISE TOOHEY |
| 96 | JAMES GORMAN |
| 105 | COURTNEY GOBEIL |
| 110 | THOMAS MENDONCA |
| 115 | JOSEPH TRAVERS |
| 116 | TED MENEZES |
| 122 | JOHN ORR |
| 125 | DORIS COSTA |
| 130 | THOMAS BALDWIN |
| 131 | SCOTT PERKINS |
| 138 | THOMAS GILLET |
| 144 | STANLEY TOBOJKA |
| 145 | MICHELLE KULPA |
| 155 | WILLIAM SOUZA |
| 164 | RAYMOND LARNER |
| 168 | MARJORIE LOMBARDI |
| 169 | RUSSELL BATES |
| 172 | DAVID SHERIDAN |
| 176 | LORRAINE KAISER |
| 180 | MICHAEL MCAVOY |
| 190 | MC MUSIC PRODUCTIONS |
| | MICHAEL COSTA |
| 196 | MICHAEL GOLDRICK |
| 202 | GRACE SOUZA |
| 259 | ALICE AZEVEDO |
| 260 | MARY AZEVEDO |
| 270 | MANUEL FERREIRA |
| 280 | PHYLLIS TRIPP |
| 287 | DAVID AZEVEDO |
| 294 | RICHMOND REED |
| 295 | BOUTIQUE KENNEL |
| | DONALD PERRY |
| 303 | JOHN POULTON |
| 306 | SILVINO RAPOSA |
| 309 | WILLIAM QUINLAN |
| 315 | THOMAS PERKINS |
| 316 | DAVID SOUZA |

MAIN RD

2003

DRAFT

| | |
|----|--------------------------------|
| 4 | CHARLES MCCARTHY |
| | JANE WYMAN |
| | PACHECO INSURANCE CO |
| | PRIMETAX PLUS |
| | WESTPORT HARVEST FESTIVAL |
| 12 | TERRI BABCOCK |
| 17 | WESTPORT TOWN OF SCHOOL DEPT |
| 28 | YVETTE PLANTE |
| 38 | RAYMOND PLANTE |
| | WESTPORT PLUMBING & HEATING |
| 44 | CHESTER MILLETT |
| 46 | ANTONIO ALMEIDA |
| | SCOTT MACKEEN |
| | TERRY QUESADA |
| 48 | L ELLIS |
| 58 | STEPHEN HALL |
| 59 | CAROL OLIVEIRA |
| 66 | FRANCIS ZAK |
| 74 | LINO REGO |
| 90 | DYLAN KLEMPNER |
| 91 | MARY KELLY |
| 95 | HARRY BEAULIEU |
| | TECHNICAL GRAPHIC SERVICES INC |
| 97 | JOHN KELLEY |

OLD COUNTY RD 2003

DRAFT

| | |
|-----|--------------------|
| 95 | FRANCIS TOOHEY |
| 105 | JEFFREY GOBEIL |
| 108 | BARBARA HALLIWELL |
| 115 | JOSEPH TRAVERS |
| 116 | ANTERO MENEZES |
| 122 | JOHN ORR |
| 125 | IRENE SHERMAN |
| 130 | SARA BALDWIN |
| 131 | BRADFORD PERKINS |
| 138 | HENRY GILLET |
| | MR GILLET OFFICE |
| 144 | STANLEY TOBOJKA |
| 145 | JANINE KULPA |
| 155 | WILLIAM SOUZA |
| 164 | RAYMOND LARNER |
| 165 | RUSSELL BATES |
| 168 | RICHARD LOMBARDI |
| 169 | STEVEN BATES |
| 172 | DAVID SHERIDAN |
| 176 | RICHARD KAISER |
| 180 | CHRISTOPHER MULROY |
| 190 | MARTIN COSTA |
| 196 | JOHN PHELAN |
| 202 | GRACE SOUZA |
| 244 | KEVIN CARDIN |
| 257 | MANUEL VALE |
| 259 | ALICE AZEVEDO |
| 260 | MARY AZEVEDO |
| 270 | MANUEL FERREIRA |
| 280 | PERCY TRIPP |
| 287 | DAVID AZEVEDO |
| 294 | RICHMOND REED |
| 295 | BOUTIQUE KENNEL |
| | DONALD PERRY |
| 303 | JOHN POULTON |
| 309 | WILLIAM QUINLAN |
| 315 | THOMAS PERKINS |
| 316 | DAVID SOUZA |

MAIN RD 1999

DRAFT

4 JANE WYMAN
PACHECO INSURANCE COMPANY OF WESTPORT
PRIMETAX PLUS
WESTPORT BABE RUTH LEAGUE
WESTPORT HARVEST FESTIVAL
11 DAVID FOISY
12 T BABCOCK
17 WESTPORT SCHOOL DEPARTMENT
19 WESTPORT SCHOOL DEPARTMENT
28 YVETTE PLANTE
38 WESTPORT PLUMBING & HEATING
44 DAVID FOISY
46 ANTONIO ALMEIDA
SARAH TRAVASSOS
58 OTTO CROY
59 RAYS CONSTRUCTION
66 DAVID ZAK
76 WESTPORT TRAVEL AGENCY
82 COUNTRY WOOLENS
90 THOMAS FOWLER
WESTPORT SOCIAL ATHLETIC CLUB INCORPORATED
91 JOHN KELLY
95 BARRY BEAULIEU
TECHNICAL GRAPHIC SERVICES INCORPORATED
97 JOHN KELLY

OLD COUNTY RD 1999

DRAFT

| | |
|-----|--|
| 95 | FRANCIS TOOHEY |
| 105 | GLORIA GOBEIL |
| 108 | B HALLIWELL |
| 122 | JOSEPH HALLORAN |
| 125 | D SHERMAN |
| 130 | S BALDWIN |
| 131 | BEDFORD PERKINS |
| 138 | HENRY GILLET |
| 144 | JOANNA TOBOJKA |
| 155 | BARBARA SOUZA |
| 164 | RAYMOND LARNER |
| 165 | RUSSELL BATES |
| 168 | RICHARD LOMBARDI |
| 169 | MATTHEW BATES |
| 172 | DAVID SHERIDAN |
| 176 | L KAISER |
| | LEWIS SHAW |
| 180 | C MULROY |
| | S DUTRA |
| 190 | MARTIN COSTA |
| 196 | JOHN PHELAN |
| 202 | GRACE SOUZA |
| 259 | GEORGE AZEVEDO |
| 260 | ALFRED AZEVEDO |
| 280 | PERCY TRIPP |
| 287 | DAVID AZEVEDO |
| 294 | RICHMON REED |
| 295 | BOUTIQUE KENNEL GROOMING CLEAN KENNEL PET GROOMING |
| | DONNA PERRV |
| 303 | JOHN POULTON |
| 306 | ROBERT VIEIRA |
| 315 | THOMAS PERKINS |
| 316 | ANTONE VIEIRA |

MAIN RD 1995

DRAFT

| | |
|----|---|
| 0 | CLARK, DOROTHY-GUEST HOUSE |
| | CLARKE, RICHARD C |
| | KRASNY, MARY A |
| | NAC SECURITY & STEREO SYSTEMS INC |
| | NILES, JOHN & KAYLA |
| | TUCKER, JOHN & LYNNE |
| | WESTPORT POINT NURSERY SCHOOL |
| 4 | PACHECO INSURANCE CO OF WESTPORT |
| | PRIMETAX PLUS |
| | WESTPORT BABE RUTH LEAGUE |
| | WESTPORT HARVEST FESTIVAL |
| | WYMAN, J |
| 12 | BABCOCK, T |
| 17 | WESTPORT TOWN OF-SCHOOL DEPT-ADMINISTRATION OFCC |
| | WESTPORT TOWN OF-SCHOOL DEPT-PUPIL PERSONNEL OFCC |
| | WESTPORT TOWN OF-SCHOOL DEPT-SUPERINTENDANT OFCC |
| 19 | WESTPORT TOWN OF-SCHOOL DEPT-HIGH SCHOOL |
| 28 | PLANTE, YVETTE |
| 38 | WESTPORT PLUMBING & HEATING |
| 46 | ALMEIDA, ANTONIO |
| | MASSA, S |
| 48 | MOORE, ROLAND |
| 58 | CROY, OTTO |
| 59 | RAY'S CONSTRUCTION |
| 66 | ROY, GILBERT |
| 91 | KELLY, JOHN B |
| 95 | BEAULIEU, BARRY |
| | TECHNICAL GRAPHIC SERVICES INC |
| 97 | KELLY, BERNARD T |

OLD COUNTY RD 1995

DRAFT

| | |
|-----|----------------------------------|
| 95 | TOOHEY, FRANCIS D |
| 96 | DAVIDSON, CHARLES & BARBARA |
| 105 | GOBEIL, GLORIA |
| 108 | HALLIWELL, B S |
| 116 | MENEZES, ANTERO |
| 122 | HALLORAN, JOS P |
| 125 | SHERMAN, D ROBT |
| 130 | CASWELL, DAVID S |
| 131 | PERKINS, BRADFORD |
| 138 | GILLET, HENRY S, JR |
| 144 | TOBOJKA, JOANNA |
| 164 | LARNER, R & D |
| 165 | BATES, RUSSELL |
| 168 | LOMBARDI, RICHARD & MARJORIE |
| 172 | SHERIDAN, DAVID & JOYCE |
| 176 | KAISER, LORRIANE R |
| 180 | MULROY, CHRISTOPHER J |
| 190 | COSTA, MARTIN D J |
| 196 | SILVIA, ROBT |
| 202 | SOUZA, GRACE L |
| 244 | CARDIN, KEVIN |
| | LEWIS, RICHARD JR |
| 257 | KEIRNAN, TONI |
| 259 | AZEVEDO, GEO P |
| 260 | AZEVEDO, ALFRED |
| 280 | TRIPP, PERCY L |
| 287 | AZEVEDO, DAVID & ROBIN |
| 294 | REED, RICHMOND F |
| 295 | BOUTIQUE KENNEL, POODLE GROOMING |
| 303 | POULTON, JOHN F |
| 306 | VIEIRA, ROBT A |
| 315 | PERKINS, THOS |
| 316 | PICHETTE, MICHAEL |
| | VIEIRA, ANTONE |

MAIN RD

1992

DRAFT

| | |
|----|--|
| 0 | CLARK, DOROTHY-GUEST HOUSE |
| | CLARKE, RICHARD C |
| | KRASNY, MARY A |
| | NAC SECURITY SYSTEMS |
| | NILES, JOHN & KAYLA |
| | TUCKER, E |
| | WESTPORT POINT NURSERY SCHOOL |
| 4 | WESTPORT BABE RUTH LEAGUE |
| 12 | BABCOCK, T |
| 17 | WESTPORT TOWN OF-SCHOOL DEPT-SUPT |
| 19 | WESTPORT TOWN OF-SCHOOL DEPT-HIGH SCHOOL |
| 28 | PLANTE, YVETTE |
| 38 | WESTPORT PLUMBING & HEATING |
| 44 | CRETE, E |
| 46 | ALMEIDA, ANTONIO |
| | WILKINS, WM |
| 48 | MOORE, ROLAND |
| 58 | CROY, OTTO |
| 66 | ROY, GILBERT |
| 90 | PIERCE, M M |
| 91 | KELLY, JOHN B |
| 95 | BEAULIEU, BARRY |
| | TECHNICAL GRAPHIC SERVICES INC |
| 97 | KELLY, BERNARD T |

OLD COUNTY RD 1992

DRAFT

| | |
|-----|----------------------------------|
| 95 | TOOHEY, FRANCIS D |
| 96 | LEVESQUE, DAVID & DONNA |
| 98 | REYNOLDS, JOHN & MARLENE |
| 105 | GOBEIL, GLORIA |
| 108 | HALLIWELL, B S |
| 122 | HALLORAN, JOS P |
| 125 | SHERMAN, D ROBT |
| 130 | CASWELL, DAVID S |
| 131 | PERKINS, BRADFORD |
| 138 | GILLET, HENRY S, JR |
| 165 | BATES, RUSSELL |
| 172 | SHERIDAN, DAVID & JOYCE |
| 176 | KAISER, LORRIANE R |
| 196 | SILVIA, ROBT |
| 202 | SOUZA, GRACE L |
| 244 | CARDIN, DOUGLAS |
| | CARDIN, DOUGLAS C |
| 257 | KEIRNAN, BILL & TONI |
| 259 | AZEVEDO, GEO P |
| 260 | AZEVEDO, ALFRED |
| 280 | TRIPP, PERCY L |
| 287 | AZEVEDO, DAVID & ROBIN |
| 294 | REED, RICHMOND F |
| 295 | BOUTIQUE KENNEL, POODLE GROOMING |
| 303 | POULTON, JOHN F |
| 306 | VIEIRA, ROBT A |
| 315 | PERKINS, THOS |
| 316 | VIEIRA, ANTONE |

MAIN RD 1989

DRAFT

31 Roger J Desautels
8 RESIDENCE

● MAIN RD

Or Westport Point
Rd Begins Old
County Rd Ends
Westport Pt Bldg

● RR 1 02790

1- 2099 CT6461 \$A..F 7

4 Stanley Reed Jr 636-8135

★ The Elegant Touch 636-6058

★ Westport Video Inc . . .85 636-3027

12 NP

19★ Westport Hi Schl 636-8861

22 NP

28 Herve J Plante85 636-5690

38 P Janelle86 636-8313

★ Westprt Plumb&Heat .86 636-2473

MAY NOT BE KEY PUNCHED ENTERED INTO A COMPUTE
To The Directory — New Listing To The Street

MAIN RD 1989

DRAFT

JLE'S

PAGE 189

| | | | | |
|----|-----|----------------------|-----|------------|
| 01 | 42 | 44 | NP | |
| | 46 | Mary Almeida | .86 | 636-4612 |
| | | Wm Wilkins | .86 | 636-6869 |
| | 48 | Roland Moore | .68 | 636-2560 |
| | 58 | Otto Croy | .74 | 636-2192 |
| | 59 | Diane E Knox | .84 | 636-4795 |
| | 66 | Gilbert Roy | .64 | 636-4974 |
| 7 | 90 | M M Pierce | .73 | 636-4236 |
| 23 | 91 | John B Kelly | .64 | 636-2783 |
| 36 | 95 | Barry Beaulieu | .71 | 636-3057 |
| 71 | | ★ Technical Graphic | .81 | 636-8546 |
| 30 | 97 | Bernard T Kelly | .64 | 636-2428 |
| | 98 | D Azevedo | .80 | 636-4024 |
| 18 | 111 | M Alexander Jr | | □ 636-8761 |
| 41 | | ★ Alexandres Excavtn | | □ 636-6628 |
| 80 | | Antonio B Torres | | □ 636-5216 |
| 47 | 125 | Robert H Morton | .73 | 636-2913 |
| | 128 | | NP | |
| 39 | 155 | John S Partington | .64 | 636-2546 |
| 20 | 172 | M P Azevedo | .64 | 636-2239 |
| | 178 | Ernest G Martin | .64 | 636-4589 |
| | 181 | Henry Schelter | .64 | 636-4657 |
| | 190 | George E Tripp | .74 | 636-4373 |
| | 193 | Robert Costa | .65 | 636-4240 |
| | 196 | Harold F Tripp | .69 | 636-2464 |
| | 197 | Donald Morris | .64 | 636-2986 |
| 0 | 204 | Rev William B Reed | | □ 636-4694 |
| 8 | | David Schofield | | □ 636-4720 |
| | 205 | Robert Kirby | .72 | 636-4931 |
| | 213 | Clarence E Kirby | .64 | 636-2137 |
| | 224 | Russell M Tripp | .65 | 636-2562 |

OLD COUNTY RD 1989

DRAFT

● OLD COUNTY RD

Begins American
Legion Highway
Ends Dartmouth
Line

● RR 8 02790

| 1- | 899 CT6461 | \$A..F 7 |
|------|------------------------------|--------------|
| 18 | Walter Grundy Sr | .78 636-5335 |
| 26 | Richard H Wordell | .81 636-4663 |
| 29 | John J Carvalho | .71 636-2658 |
| 48 | Joseph C Rego Jr | .87 636-5919 |
| 75 | Jeffrey M Lash | .87 636-8490 |
| | Earl Mason Sr | .81 636-6428 |
| 76 | Stanley R Gaisford | 636-2081 |
| 87 | Paul Demendonca | .84 636-2195 |
| 95 | Francis D Toohey | .80 636-4597 |
| 98 | David Clay | ⌘ 636-6795 |
| 105 | Gloria Gobeil | .87 636-5949 |
| 115 | | NP |
| 116 | Bernd Tiedemann | .83 636-6286 |
| 122 | Joseph P Halloran | .71 636-4547 |
| 125 | D Robert Sherman | .71 636-2217 |
| 130 | David S Caswell | .71 636-4584 |
| 131 | Bedford Perkins | .79 636-2987 |
| 138 | Henry S Gillet Jr | .82 636-2317 |
| | Henry S Gillet Jr | .79 636-5258 |
| 144 | Alan Ballou | .83 636-5494 |
| 155 | William M Souza | .76 636-3014 |
| 165 | Russell Bates | .71 636-2749 |
| 168 | | NP |
| 172 | David Sheridan | .86 636-2370 |
| 176 | Richard J Kaiser | .79 636-5078 |
| 180 | John Ventura | .71 636-2897 |
| 190 | Thomas E Borden | .84 636-6017 |
| 196 | Robert Silvia | .75 636-3090 |
| 202 | Grace L Souza | .71 636-8376 |
| 244 | Douglas Cardin | .82 636-8617 |
| | Douglas C Cardin | .82 636-5683 |
| 257 | Andrew Souza | ⌘ 636-4342 |
| 259 | George P Azevedo | .71 636-2502 |
| 260 | Alfred Azevedo | .71 636-2435 |
| 280 | Percy L Tripp | .71 636-4670 |
| 294 | Richmond F Reed | .78 636-2873 |
| 295★ | Boutique Kennel | 636-8219 |
| 303 | John F Poulton | .87 636-4905 |
| 306 | Robert A Vieira | .71 636-4826 |
| 315 | Thomas Perkins | .78 636-2250 |
| 316 | Antone Vieira | .71 636-2066 |
| 322 | Helder Fernandes | .79 636-3745 |
| 332 | Edward P Whitty | .71 636-4416 |
| 343 | Frank E Harrop | ⌘ 636-4207 |
| 346 | John Androlewicz | ⌘ 636-2387 |
| | Peter J Arsenault | .83 636-6215 |
| | Randy J Audette | .86 636-6884 |
| | Roland Bettencourt | .87 636-6820 |
| | Michael Comeau | .86 636-6042 |
| | Geo Costa | .71 636-3095 |
| | Edw Cronan | .86 636-3734 |
| | Armand Francoeur | .87 636-6671 |
| | William Hart | .86 636-5652 |
| | Robert Leonard | .85 636-4797 |
| | Edw C Link | ⌘ 636-5505 |
| | Kathleen J Quintin | ⌘ 636-2458 |
| | Paul Souza | .83 636-4080 |
| | David Tripp | .87 636-6603 |
| ★ | Westprt Camg Grds | .75 636-2555 |
| 359 | | NP |
| 360 | Geo Brough | .87 636-6609 |
| 364 | Ruth Lyne | .71 636-2207 |
| 365 | Dolores Tansey | .78 636-5344 |

E MAY NOT BE KEY PUNCHED ENTERED INTO A COMPUTER
g To The Directory — New Listing To The Street 8

OLD COUNTY RD 1989

DRAFT

| LE'S | | PAGE 191 | |
|------|-----------------|--------------------------------|-------------|
| 10 | 369 | J Lawrence | 81 636-3940 |
| 18 | 376 | Clarence R Whalon | 71 636-4747 |
| 19 | 380★ | Westport Ele Schl | 78 636-3314 |
| 16 | 395 | Richard A Lawrence | 71 636-2452 |
| 15 | | Michael Oliveira | 71 636-8279 |
| 18 | 400★ | Westport Mdl Schl | 80 636-4071 |
| 12 | | ★ Westprt Mdl Sch Pr | 636-8838 |
| 17 | 401 | | NP |
| 13 | 407 | Dwayne A Hart | 87 636-2793 |
| 12 | 408★ | Westport Library | 636-4317 |
| 6 | 415 | | NP |
| 3 | 423 | M Albanese | 71 636-3796 |
| 8 | | A B Gracia Jr | 71 636-2483 |
| 4 | 424 | | NP |
| 6 | 429 | Joan L Pearce | 84 636-5968 |
| 1 | 446 | Ann Tripp | 87 636-4275 |
| 6 | 455 | Hazel A Tripp | 71 636-2639 |
| 1 | 459 | Antone S Cabral | 71 636-2795 |
| 6 | 463 | Mary S Crapo | 71 636-4696 |
| 9 | 464 | Wm J Harrington | 84 636-3721 |
| 1 | 469 | | NP |
| 1 | 471 | Wm Heyworth Sr | 80 636-2510 |
| 8 | | Carol Shoemaker | 86 636-6798 |
| 7 | 472 | B A Borba | 71 636-6264 |
| 2 | | Frank Borba | 80 636-2525 |
| 4 | | B Worthington | 85 636-6647 |
| 1 | 476 | Tracy Manchester | 87 636-6684 |
| 2 | | Gary Tripp | 87 636-6684 |
| 1 | | Glenn Wood | 71 636-6605 |
| 2 | 480 | Susan Dutra | 82 636-8640 |
| 2 | 488★ | R&S Variety | 84 636-5035 |
| 7 | 489★ | Country Cottage | 85 636-2963 |
| 9 | 493★ | Bohs Lawn&Garden | 84 636-5094 |
| 4 | | ★ Head Garage&Pwr | 636-5094 |
| 2 | 496 | Theresa A Mailoux | 71 636-4556 |
| 0 | | Jay P Rose | 71 636-8662 |
| 8 | | Jos F Rose | 71 636-6953 |
| 1 | 497 | Mrs L J Entwistle | 83 636-6281 |
| 2 | 498 | William Cornish | 83 636-5042 |
| 5 | 504 | Richard Golen | 87 636-6792 |
| 4 | | M O Sahady | 86 636-8177 |
| 4 | | S A Sahady | 81 636-8166 |
| 3 | 509 | | NP |
| 1 | 513 | David W Allen Jr | 86 636-6861 |
| 1 | | Jill Schaeffer | 83 636-6241 |
| 2 | 514 | Christopher T Wise | 71 636-2266 |
| 1 | 518★ | Colonial Beauty | 75 636-2448 |
| 2 | 520 | J Chandanis | 71 636-6092 |
| 2 | | K Warr | 86 636-3877 |
| 9 | 524 | Carlos Oliveira | 71 636-2811 |
| 2 | 525 | Allen G Shzsw Jr | 86 636-2197 |
| 1 | | B Shaw | 79 636-5449 |
| 3 | 526★ | Pacific Union Cong | 76 636-5280 |
| 7 | 532 | A M Greenwood | 82 636-8413 |
| 2 | | C O Greenwood | 71 636-4505 |
| 1 | 533 | J L Dulin | 86 636-6709 |
| 3 | | Guido Medeiros | 87 636-6853 |
| 1 | 538 | | NP |
| 1 | 540 | Alan R Gray | 71 636-8528 |
| 3 | 552 | Leonard R Gagnon | 83 636-4335 |
| 1 | | Robert D Gagnon | 86 636-2035 |
| 3 | 561 | Calvin C Hopkinson | 74 636-2116 |
| 1 | 576 | | NP |
| 1 | 578 | Charles F Adams | 80 636-8066 |
| 3 | 579 | L A Ferreira | 71 636-2635 |
| 1 | | R S Murray | 71 636-4030 |
| 3 | 583 | Adrian Sperling | 71 636-4253 |
| 1 | 593 | John Souza | 73 636-8431 |
| 3 | 595 | Nathl I Tripp | 71 636-2565 |
| 1 | 596 | | NP |
| 3 | 603 | Jonathan H Potter | 71 636-2301 |
| 1 | 614 | 616 619 623 | NP |
| 3 | 624 | G William Hart | 82 636-2985 |
| 1 | 625 | Judith Fralic | 84 636-2308 |
| 3 | 629 | Michael Nunes | 87 636-6206 |
| 1 | 643 | James A Messier | 85 636-8606 |
| 3 | 651 | John A Taylor Sr | 84 636-3722 |
| 1 | 652 | Edward W Hawes | 85 636-6108 |
| 3 | 657 | Darrell Gomes | 71 636-4339 |
| 1 | 671 | | NP |
| 3 | 681 | Pardon F Pearce | 71 636-2065 |
| 1 | 690 | Leon J Lakin | 86 636-4091 |
| 3 | 697 | Roland R Trial | 71 636-8752 |
| 1 | 706 | Mrs Vilela M White | 71 636-2519 |
| 3 | 709 | Doreen Pearce | 81 636-5472 |
| 1 | 726 | Mrs Alex Smith | 75 636-2752 |
| 3 | 761 | | NP |
| 1 | 779 | Frank Silva | 75 636-8806 |
| 3 | 780 | Dani E Provost | 71 636-5110 |
| 1 | 788 | J Grantham | 74 636-2965 |
| 3 | 792 | Ronald A Briere | 83 636-5053 |
| 1 | 795 | John Almeida | 87 636-4359 |
| 3 | 808 | Joseph Quint | 73 636-8024 |
| 1 | 814 | Raymond J Martel | 77 636-4387 |
| 3 | 820 | | NP |
| 1 | 149 RESIDENCE | | 12 BUSINESS |
| 3 | ● OLD HARBOR RD | | |
| 1 | Begins Rhode | | |

MAIN RD 1985

DRAFT

31 Roger J Desautels 73 636-1550

5 RESIDENCE

● MAIN RD

Or Westport Point
Rd Begins Old
County Rd Ends
Westport Pt Bldg

● RR 1 02790

1- 2099 TZ6461 \$A..F 7

4★ Donnas Flower Shop 636-6058

Joseph Makris 636-8500

★ Westport Video Inc 636-3027

12 NP

19★ Westport Hi Schl 636-8861

22 NP

28 Herve J Plante 636-5690

42 44 46 NP

48 Roland Moore 68 636-2560

58 Otto Croy 74 636-2192

59 Diane E Knox 84 636-4795

66 Gilbert Roy 64 636-4974

90 M M Pierce 73 636-4236

91 John B Kelly 64 636-2783

95 Barry Beaulieu 71 636-3057

★ Technical Graphic 636-8546

97 Bernard T Kelly 64 636-2428

98 D Azevedo 80 636-4024

111 M Smith 84 636-8635

125 Robert H Morton 73 636-2913

128 E A McCarthy 73 636-4898

155 John S Partington 64 636-2546

172 M P Azevedo 64 636-2239

178 Ernest G Martin 64 636-4589

AY NOT BE KEY PUNCHED ENTERED INTO A COMPUTER

The Street ★ — Business Listing TZ — Trading Zone 73

OLD COUNTY RD 1985

NO # Richard E Lambert 76 678-0086
 77 RESIDENCE 4 BUSINESS

● OLD COUNTY RD

Begins American
 Legion Highway
 Ends Dartmouth
 Line

● RR 3 02790
 1- 899 TZ6461 \$A..F 7

| | | | |
|-----|-----------------------------|----|----------|
| 18 | Walter Grundy Sr | 78 | 636-5335 |
| 26 | Richard H Wordell | 81 | 636-4663 |
| 29 | John J Carvalho | 71 | 636-2658 |
| 75 | P S Lash | 82 | 636-2318 |
| | Earl Mason Sr | 81 | 636-4025 |
| 76 | S Roy Gaisford | 71 | 636-2081 |
| 87 | Paul Demendonca | 84 | 636-2195 |
| 95 | Francis D Toohey | 80 | 636-4597 |
| 105 | Gloria Perrott | 82 | 636-5949 |
| 116 | Bernd Tiedemann | 83 | 636-6286 |

© COPYRIGHT INFORMATION ON THIS PAGE MAY

OLD COUNTY RD 1985

DRAFT

| 190 | COLE |
|-------------------------------|-------------|
| 122 Joseph P. Hollaran | 71 636-454 |
| 125 D. Robert Sherman | 71 636-221 |
| 130 David S. Caswell | 71 636-458 |
| 131 Bradford Perkins | 79 636-288 |
| 138★ Henry S. Gillet Jr. | 636-2311 |
| 144 Henry S. Gillet Jr. | 79 636-5258 |
| 155 Alan Ballou | 83 636-5484 |
| 165 William M. Souza | 76 636-3014 |
| 165 Russell Bates | 71 636-2748 |
| 172 John Poulton Jr. | 71 636-2370 |
| 176 Richard J. Kaiser | 79 636-5078 |
| 180 John Ventura | 71 636-2897 |
| 190 Thomas E. Borden | 84 636-6017 |
| 196 Robert Silva | 75 636-3090 |
| 202 Grace L. Souza | 71 636-6376 |
| 244 Douglas C. Cardin | 82 636-8617 |
| 257 Geo. P. Azevedo Jr. | 71 636-2732 |
| 259 George P. Azevedo | 71 636-2502 |
| 260 Alfred Azevedo | 71 636-2435 |
| 280 Percy L. Tripp | 71 636-4670 |
| 294 Richmond F. Reed | 78 636-2873 |
| 295★ Boutique Kennel | 636-8219 |
| 306 Robert A. Vieira | 71 636-4826 |
| 315 Thomas Perkins | 78 636-2250 |
| 316 Antone Vieira | 71 636-2066 |
| 322 Helder Fernandes | 79 636-3745 |
| 332 Edward P. Whitty | 71 636-4416 |
| 346 Peter J. Arsenaault | 83 636-6215 |
| Wilfred R. Beaulac | 83 636-8149 |
| George Costa | 71 636-3095 |
| ★ Industrial Sound | 636-5398 |
| Robert Leonard | 71 636-4787 |
| S. Muma | 84 636-8682 |
| Paul Souza | 83 636-4080 |
| ★ Westport Camping | 636-2555 |
| 364 Ruth Lyne | 71 636-2207 |
| 365 Dolores Tansey | 78 636-5344 |
| 369 J. Lawrence | 81 636-3940 |
| 376 Clarence R. Whalon | 71 636-4747 |
| 380★ Westport Elm Schl | 636-3314 |
| 395 Richard A. Lawrence | 71 636-2452 |
| 400★ Westport Mdl Schl | 636-4071 |
| ★ Westprt Mdl Sch Pr | 636-8838 |
| 401 Mrs. Helen Sherman | 71 636-2105 |
| 407 John Botelho | 71 636-4637 |
| 408★ Westport Library | 636-4317 |
| 423 Scott E. Beaumont | 84 636-3288 |
| A. B. Gracia Jr. | 71 636-2483 |
| 429 Joan L. Pearce | 84 636-5968 |
| 436★ M. D. Habib Atty | 636-2977 |
| 446 Antone Pacheco Jr. | 71 636-6800 |
| Gilbert Paile | 84 636-5484 |
| 455 Hazel A. Tripp | 71 636-2639 |
| 459 Antone S. Cabral | 71 636-2795 |
| 463 Mary S. Crapo | 71 636-4696 |
| 464 Wm. J. Harrington | 84 636-3721 |
| ● RR 2 | 02790 |
| 471 W. Heyworth Sr. | 80 636-2510 |
| S. Hitt | 71 636-2793 |
| 472 Frank Borba | 80 636-2525 |
| E. Mullane | 83 636-8129 |
| B. Worthington | 71 636-8479 |
| 480 Susan Dutra | 82 636-8640 |
| 488★ R.S. Variety | 636-5036 |
| 489★ Country Cottage | 636-2963 |
| 493★ Bobs Lawn & Garden | 636-5094 |
| ★ Head Garage & Pwr | 636-5094 |
| 496 Theresa A. Mailoux | 71 636-4556 |
| 497 Mrs. L. Entwistle | 83 636-6281 |
| 498 William Corioish | 83 636-5042 |
| 504 M. O. Sahady | 81 636-8177 |
| S. A. Sahady | 81 636-8166 |
| 509 W. A. Maynard Jr. | 71 636-4326 |
| 513 Jill Schaeffer | 83 636-6241 |
| P. Souza | 83 636-2515 |
| 514 Stephen E. Driscoll | 78 636-4491 |
| 518★ Colonial Beauty | 636-2448 |
| 520 Clifford Brown | 79 636-5233 |
| E. Sherman | 82 636-8114 |
| 524 Daniel Ledoux | 84 636-4701 |
| Carol Reed | 71 636-5268 |
| 525 Allen G. Shaw Jr. | 71 636-2197 |
| B. Shaw | 79 636-5449 |
| 526★ Pacific Union Cong | 636-5280 |
| 532 A. M. Greenwood | 82 636-8413 |
| C. O. Greenwood | 71 636-4505 |
| 533 Susan Allen | 71 636-2004 |
| Mahlon H. Foley | 73 636-5509 |
| E. T. Ruddock | 84 636-2061 |
| 538 Joseph H. Blair | 71 636-2146 |
| 540 Alan R. Gray | 71 636-8528 |
| 552 Leonard R. Gagnon | 83 636-4335 |
| Robert D. Gagnon | 74 636-2035 |
| 561 Calvin C. Hopkinson | 74 636-2116 |
| 578 Charles F. Adams | 80 636-8066 |
| 579 E. M. Farrar | 71 636-3005 |
| Hugh J. Murray | 71 636-4030 |
| 583 Adrian Sperling | 71 636-4253 |
| 593 John Souza | 73 636-8431 |
| 595 Nathaniel I. Tripp | 71 636-2545 |
| 603 Jonathan H. Potter | 71 636-2501 |
| 624 G. William Hart | 82 636-2985 |
| 629 Anthony Martin | 71 636-2876 |
| 643 James A. Messier | 71 636-8606 |
| 651 John A. Taylor Sr. | 84 636-3722 |
| 652 Edward W. Hawes | 71 636-6108 |
| 657 Roger Simmons | 82 636-8931 |
| 681 Pardon F. Pearce | 71 636-2065 |
| 690 Harold E. Lawton | 77 636-4091 |
| 697 Hazel G. Gifford | 71 636-8030 |
| 706 Mrs. Vilena M. White | 71 636-2519 |
| 709 Budd Pearce | 81 636-5472 |
| 726 Mrs. A. Smith | 75 636-2752 |
| 779 Frank Silva | 75 636-8806 |
| 780 David Allard | 71 636-2001 |
| 788 J. Grantham | 74 636-2985 |
| 792 Ronald A. Briere | 83 636-5053 |
| 795 Joseph Rumney | 71 636-4359 |
| 808 Joseph Quint | 73 636-8024 |
| 814 Raymond J. Martel | 77 636-4387 |
| 820 | NP |
| NO # I. Peterson | 83 636-6291 |
| NO # Florence Torres | 71 636-8107 |
| 136 RESIDENCE | 15 BUSINESS |
| ● OLD HARBOR RD | |
| Begins Rhode Island Line Ends | |
| Jct Cross & Howland Roads | |
| ● RR 1 | 02790 |
| 64 Kendal B. Turner | 73 636-5098 |
| 68 Cdr. C. M. Lt. Emery | 66 636-4850 |
| 188 Stephen D. Golinski | 70 636-8951 |
| 192 Evers Mills | 74 636-4762 |
| 253 S. Britton | 71 636-5436 |
| Richa I. A. Cote | 71 636-4093 |

MAY NOT BE KEY UNCHANGED ENTERED INTO A COMPUTER

DRAFT

19 Main Rd

19 Main Rd

Westport, MA 02790

Inquiry Number: 4639304.4

June 06, 2016

EDR Historical Topo Map Report with QuadMatch™



6 Armstrong Road, 4th floor
Shelton, CT 06484
Toll Free: 800.352.0050
www.edrnet.com

EDR Historical Topo Map Report

06/06/16

Site Name:

19 Main Rd
19 Main Rd
Westport, MA 02790
EDR Inquiry # 4639304.4

Client Name:

McPhail Associates
2269 Massachusetts Ave
Cambridge, MA 02140
Contact: Brian Fong-Murdock



EDR Topographic Map Library has been searched by EDR and maps covering the target property location as provided by McPhail Associates were identified for the years listed below. EDR's Historical Topo Map Report is designed to assist professionals in evaluating potential liability on a target property resulting from past activities. EDR's Historical Topo Map Report includes a search of a collection of public and private color historical topographic maps, dating back to the late 1800s.

Search Results:**Coordinates:**

| | | | |
|-----------------|----------------------|----------------------|-----------------------------|
| P.O.# | NA | Latitude: | 41.621243 41° 37' 16" North |
| Project: | Westport High School | Longitude: | -71.081608 -71° 4' 54" West |
| | | UTM Zone: | Zone 19 North |
| | | UTM X Meters: | 326583.10 |
| | | UTM Y Meters: | 4609817.52 |
| | | Elevation: | 117.21' above sea level |

Maps Provided:

2012
1985
1977
1963
1951
1942, 1944
1893
1888

Disclaimer - Copyright and Trademark Notice

This Report contains certain information obtained from a variety of public and other sources reasonably available to Environmental Data Resources, Inc. It cannot be concluded from this Report that coverage information for the target and surrounding properties does not exist from other sources. NO WARRANTY EXPRESSED OR IMPLIED, IS MADE WHATSOEVER IN CONNECTION WITH THIS REPORT. ENVIRONMENTAL DATA RESOURCES, INC. SPECIFICALLY DISCLAIMS THE MAKING OF ANY SUCH WARRANTIES, INCLUDING WITHOUT LIMITATION, MERCHANTABILITY OR FITNESS FOR A PARTICULAR USE OR PURPOSE. ALL RISK IS ASSUMED BY THE USER. IN NO EVENT SHALL ENVIRONMENTAL DATA RESOURCES, INC. BE LIABLE TO ANYONE, WHETHER ARISING OUT OF ERRORS OR OMISSIONS, NEGLIGENCE, ACCIDENT OR ANY OTHER CAUSE, FOR ANY LOSS OF DAMAGE, INCLUDING, WITHOUT LIMITATION, SPECIAL, INCIDENTAL, CONSEQUENTIAL, OR EXEMPLARY DAMAGES. ANY LIABILITY ON THE PART OF ENVIRONMENTAL DATA RESOURCES, INC. IS STRICTLY LIMITED TO A REFUND OF THE AMOUNT PAID FOR THIS REPORT. Purchaser accepts this Report "AS IS". Any analyses, estimates, ratings, environmental risk levels or risk codes provided in this Report are provided for illustrative purposes only, and are not intended to provide, nor should they be interpreted as providing any facts regarding, or prediction or forecast of, any environmental risk for any property. Only a Phase I Environmental Site Assessment performed by an environmental professional can provide information regarding the environmental risk for any property. Additionally, the information provided in this Report is not to be construed as legal advice.

Copyright 2016 by Environmental Data Resources, Inc. All rights reserved. Reproduction in any media or format, in whole or in part, of any report or map of Environmental Data Resources, Inc., or its affiliates, is prohibited without prior written permission.

EDR and its logos (including Sanborn and Sanborn Map) are trademarks of Environmental Data Resources, Inc. or its affiliates. All other trademarks used herein are the property of their respective owners.

Topo Sheet Key

This EDR Topo Map Report is based upon the following USGS topographic map sheets.

2012 Source Sheets



Head of Westport

7.5-minute, 24000



Fall River East

7.5-minute, 24000

1985 Source Sheets



Fall River

7.5-minute, 25000
Aerial Photo Revised 1980
Edited 1985



Westport

7.5-minute, 25000
Aerial Photo Revised 1980
Edited 1985

1977 Source Sheets

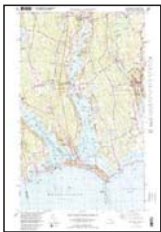

Westport

7.5-minute, 24000
Aerial Photo Revised 1974

1963 Source Sheets



Westport

7.5-minute, 24000
Edited 1963

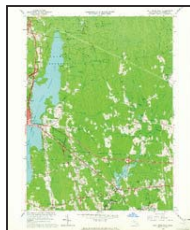

Fall River East

7.5-minute, 24000
Aerial Photo Revised 1942
Edited 1963

Topo Sheet Key

This EDR Topo Map Report is based upon the following USGS topographic map sheets.

1951 Source Sheets

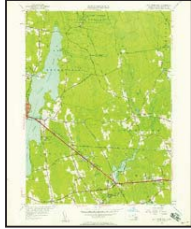

Fall River East

7.5-minute, 24000
Edited 1951



Westport

7.5-minute, 24000
Edited 1951

1942, 1944 Source Sheets



Westport

7.5-minute, 31680

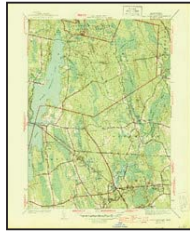

Fall River East

7.5-minute, 31680

1893 Source Sheets

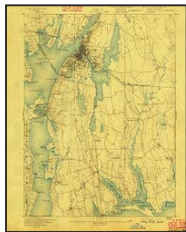

Fall River

15-minute, 62500

1888 Source Sheets

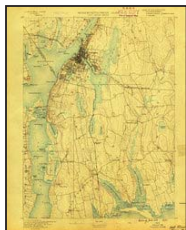

Fall River

15-minute, 62500

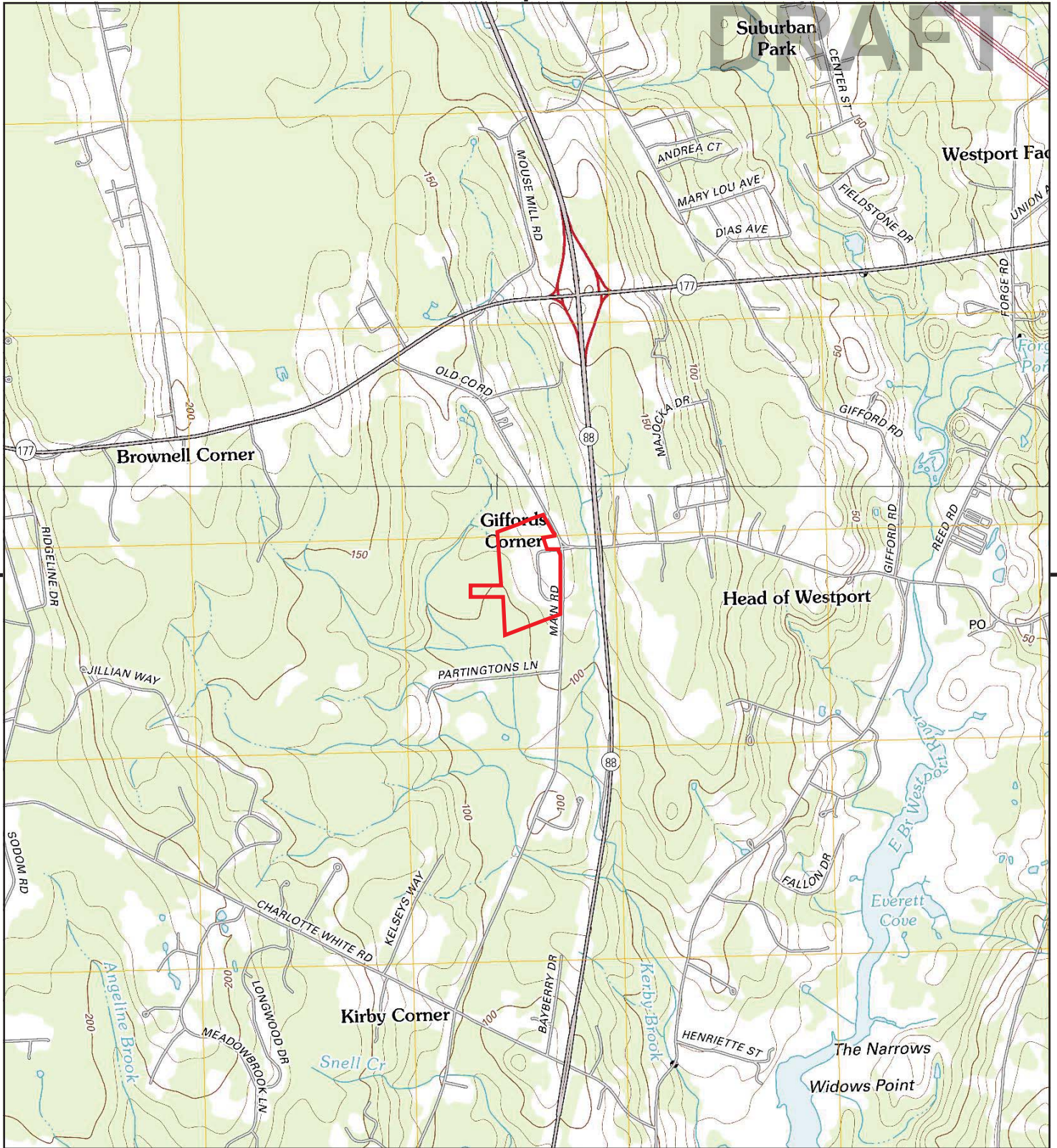

This report includes information from the following map sheet(s).

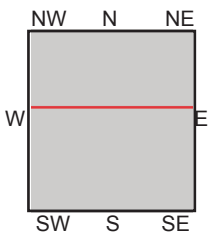
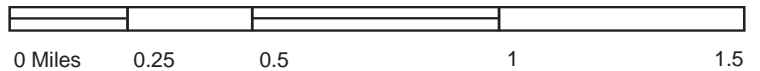

TP, Head of Westport, 2012, 7.5-minute
N, Fall River East, 2012, 7.5-minute

SITE NAME: 19 Main Rd
ADDRESS: 19 Main Rd
Westport, MA 02790
CLIENT: McPhail Associates



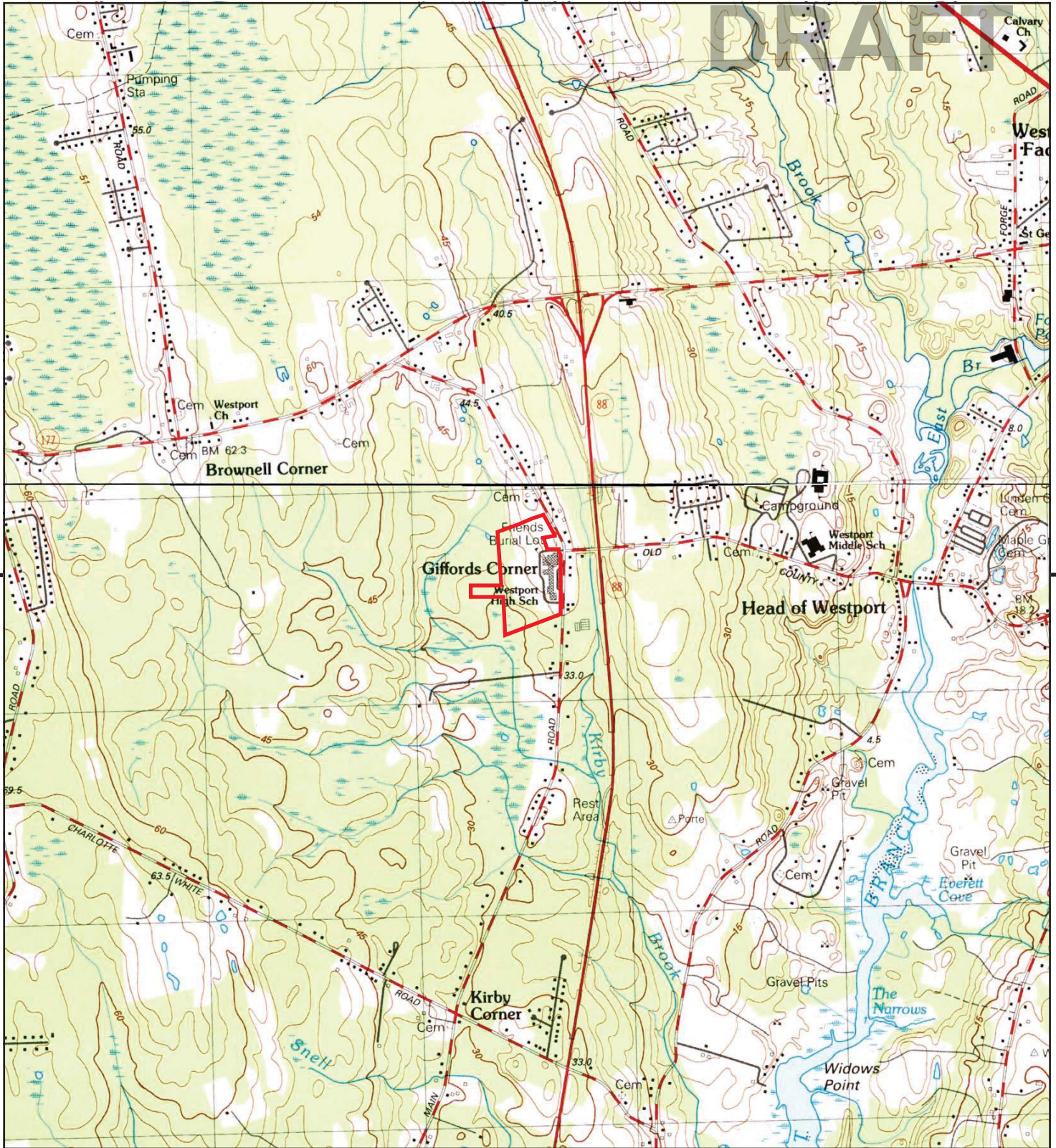

This report includes information from the following map sheet(s).

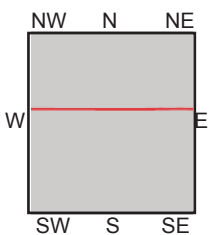
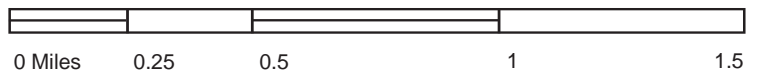

TP, Westport, 1985, 7.5-minute
NW, Fall River, 1985, 7.5-minute

SITE NAME: 19 Main Rd
ADDRESS: 19 Main Rd
Westport, MA 02790
CLIENT: McPhail Associates



DRAFT

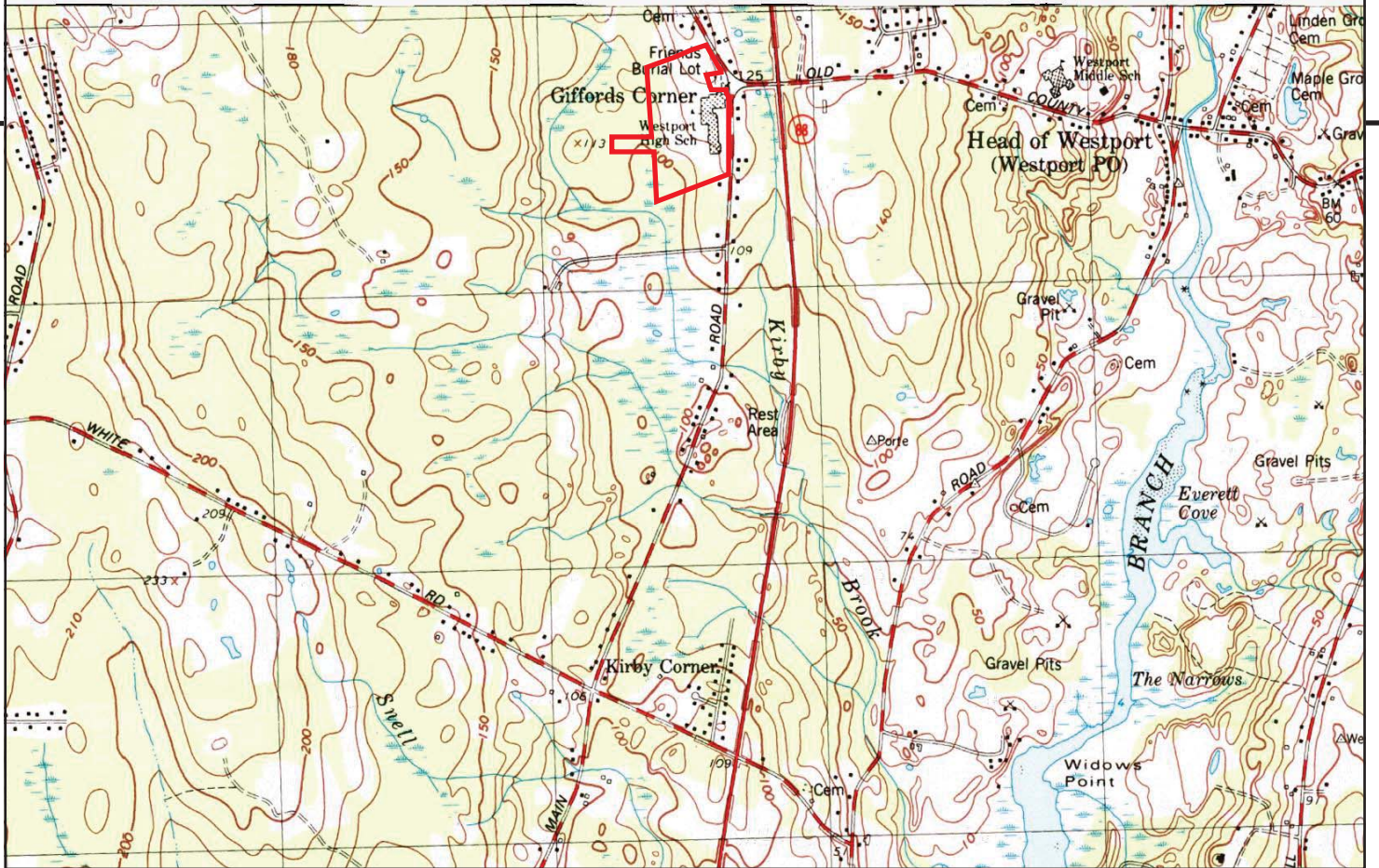

This report includes information from the following map sheet(s).

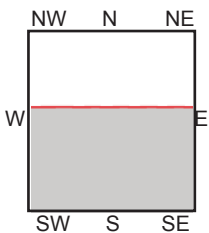
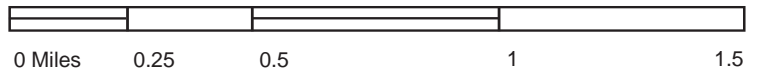

TP, Westport, 1977, 7.5-minute

SITE NAME: 19 Main Rd
ADDRESS: 19 Main Rd
Westport, MA 02790
CLIENT: McPhail Associates



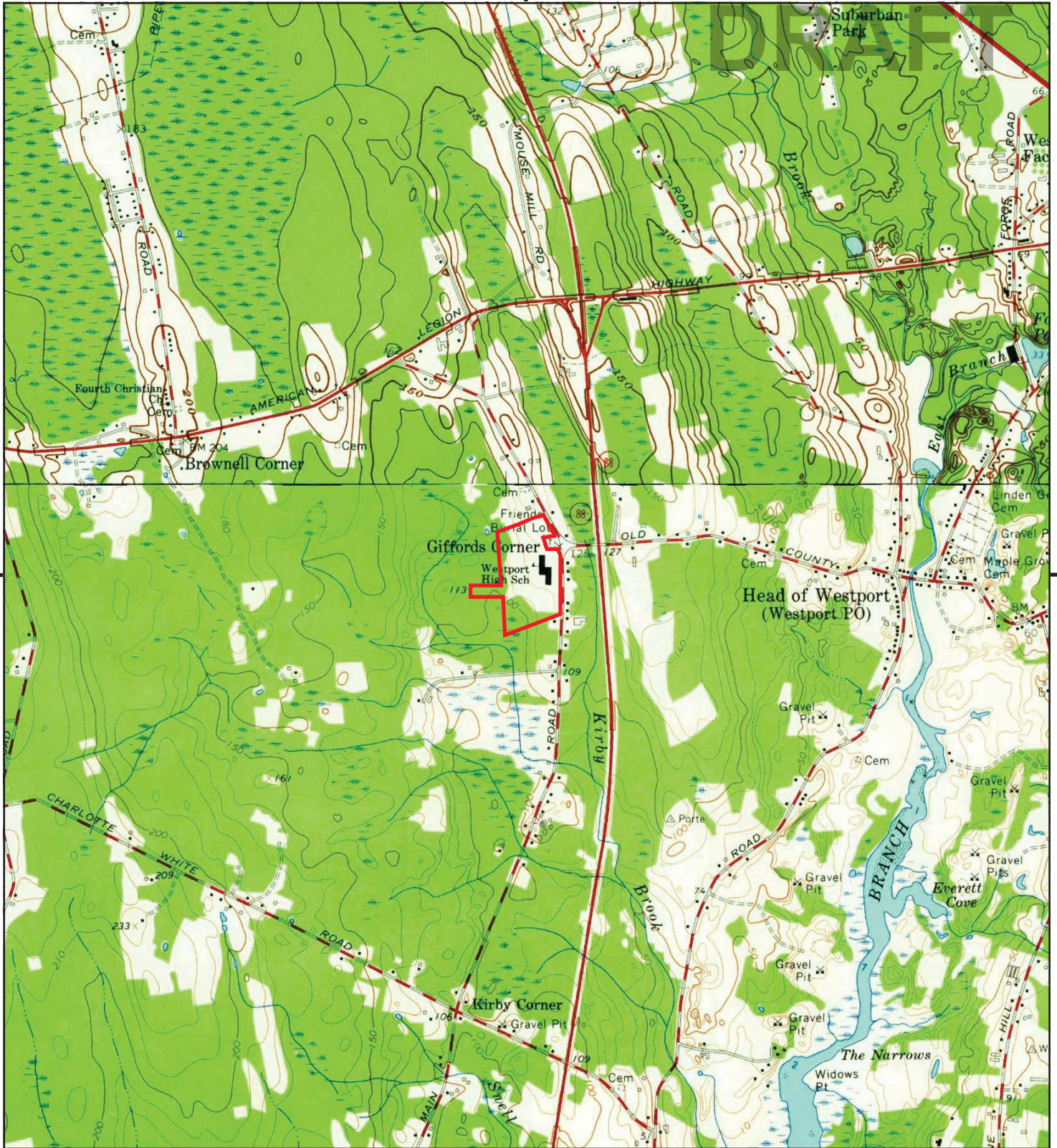

This report includes information from the following map sheet(s).

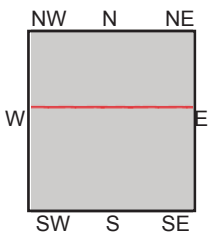
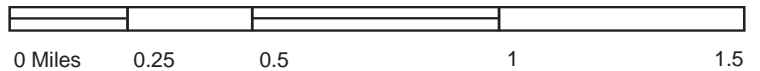

TP, Westport, 1963, 7.5-minute
N, Fall River East, 1963, 7.5-minute

SITE NAME: 19 Main Rd
ADDRESS: 19 Main Rd
Westport, MA 02790
CLIENT: McPhail Associates





This report includes information from the following map sheet(s).

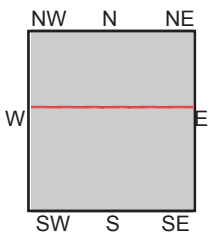
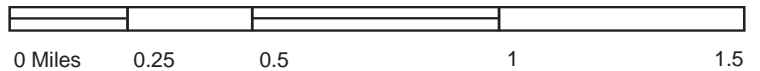

TP, Westport, 1951, 7.5-minute
N, Fall River East, 1951, 7.5-minute

SITE NAME: 19 Main Rd
ADDRESS: 19 Main Rd
Westport, MA 02790
CLIENT: McPhail Associates



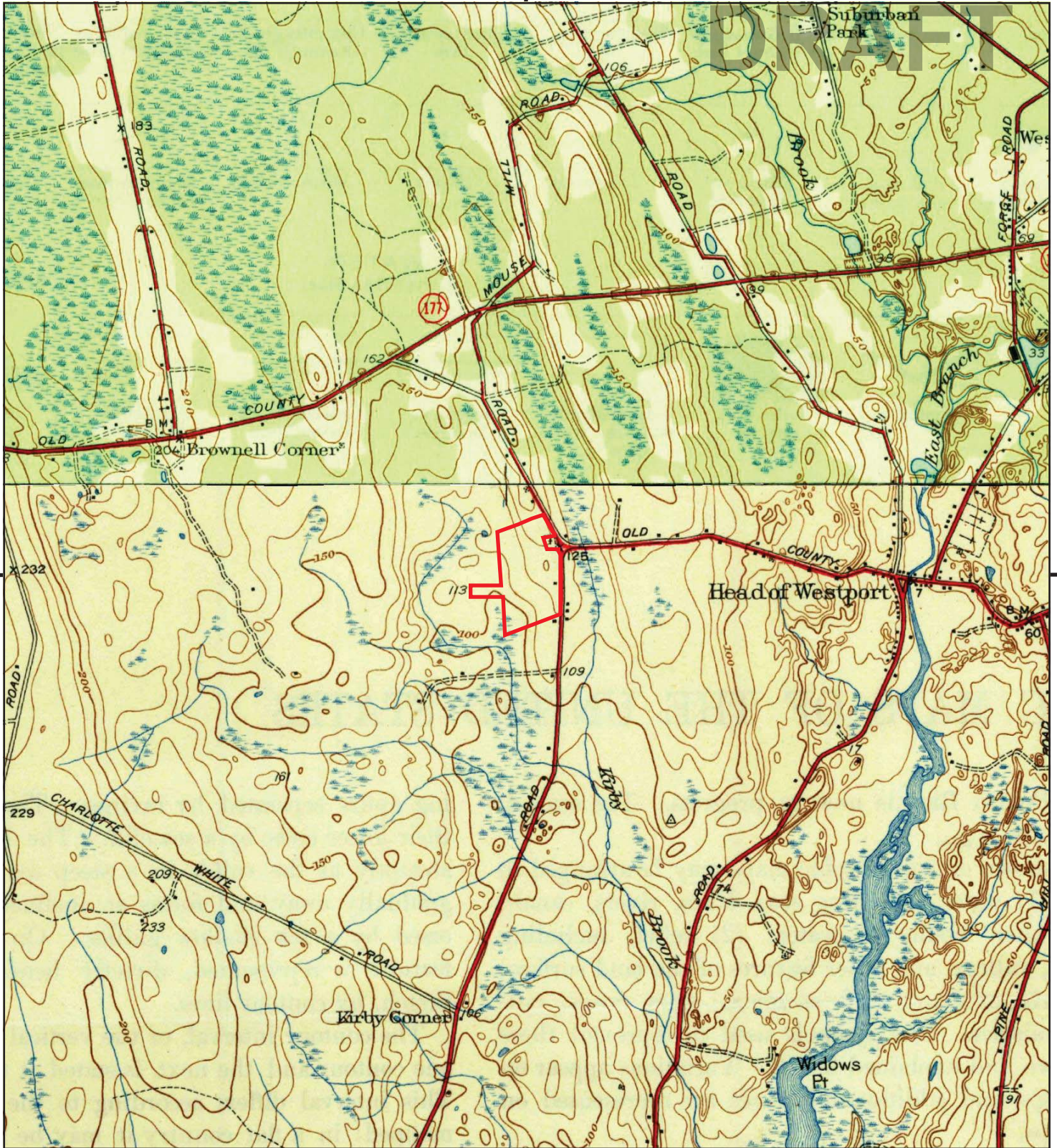

This report includes information from the following map sheet(s).

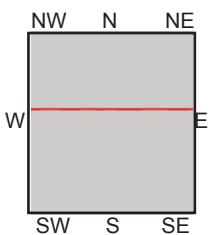
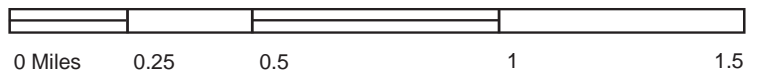

TP, Westport, 1942, 7.5-minute
N, Fall River East, 1944, 7.5-minute

SITE NAME: 19 Main Rd
ADDRESS: 19 Main Rd
Westport, MA 02790
CLIENT: McPhail Associates



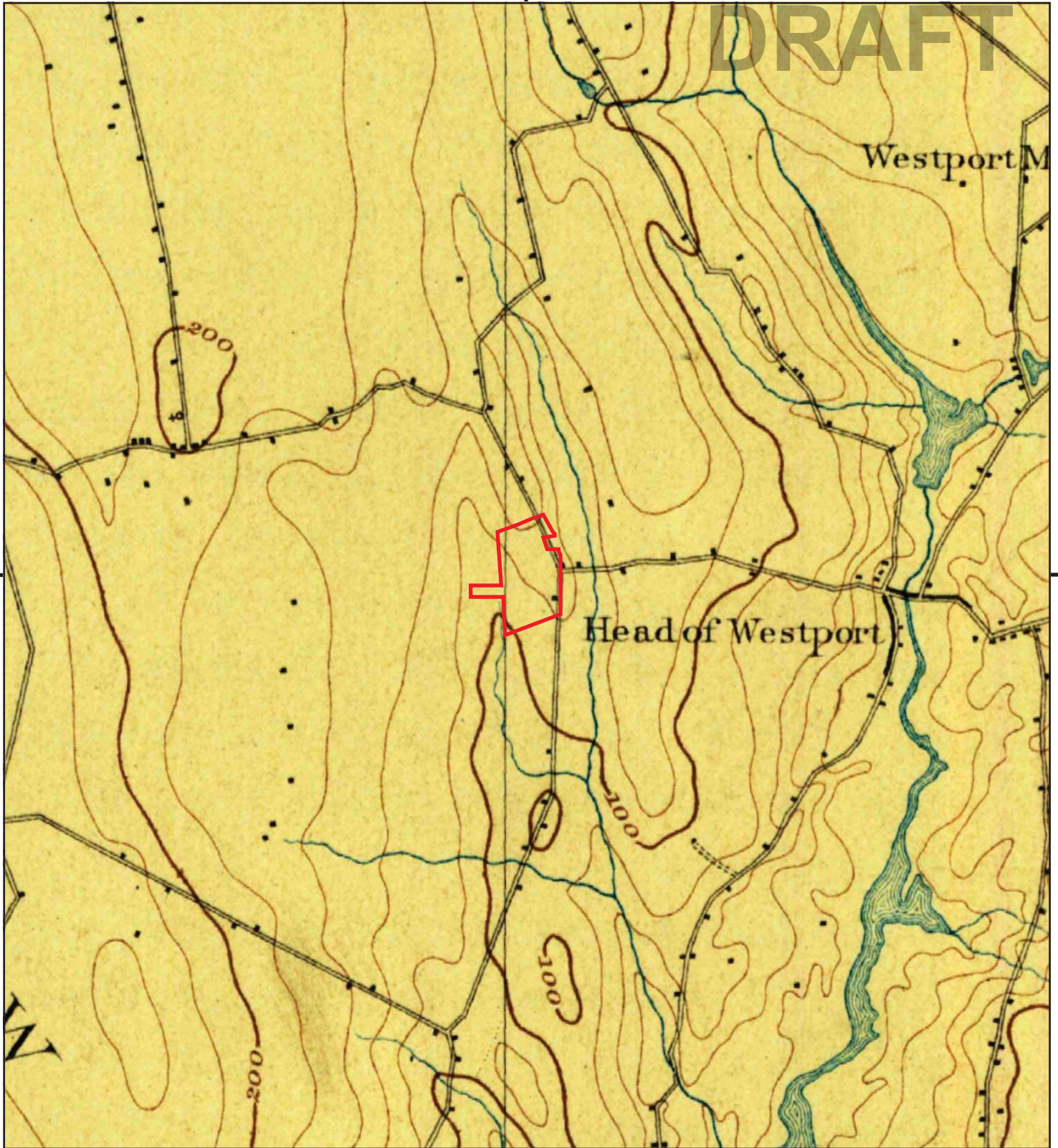

This report includes information from the following map sheet(s).

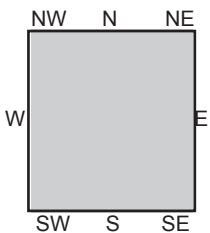
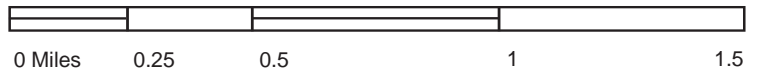

TP, Fall River, 1893, 15-minute

SITE NAME: 19 Main Rd
 ADDRESS: 19 Main Rd
 Westport, MA 02790
 CLIENT: McPhail Associates



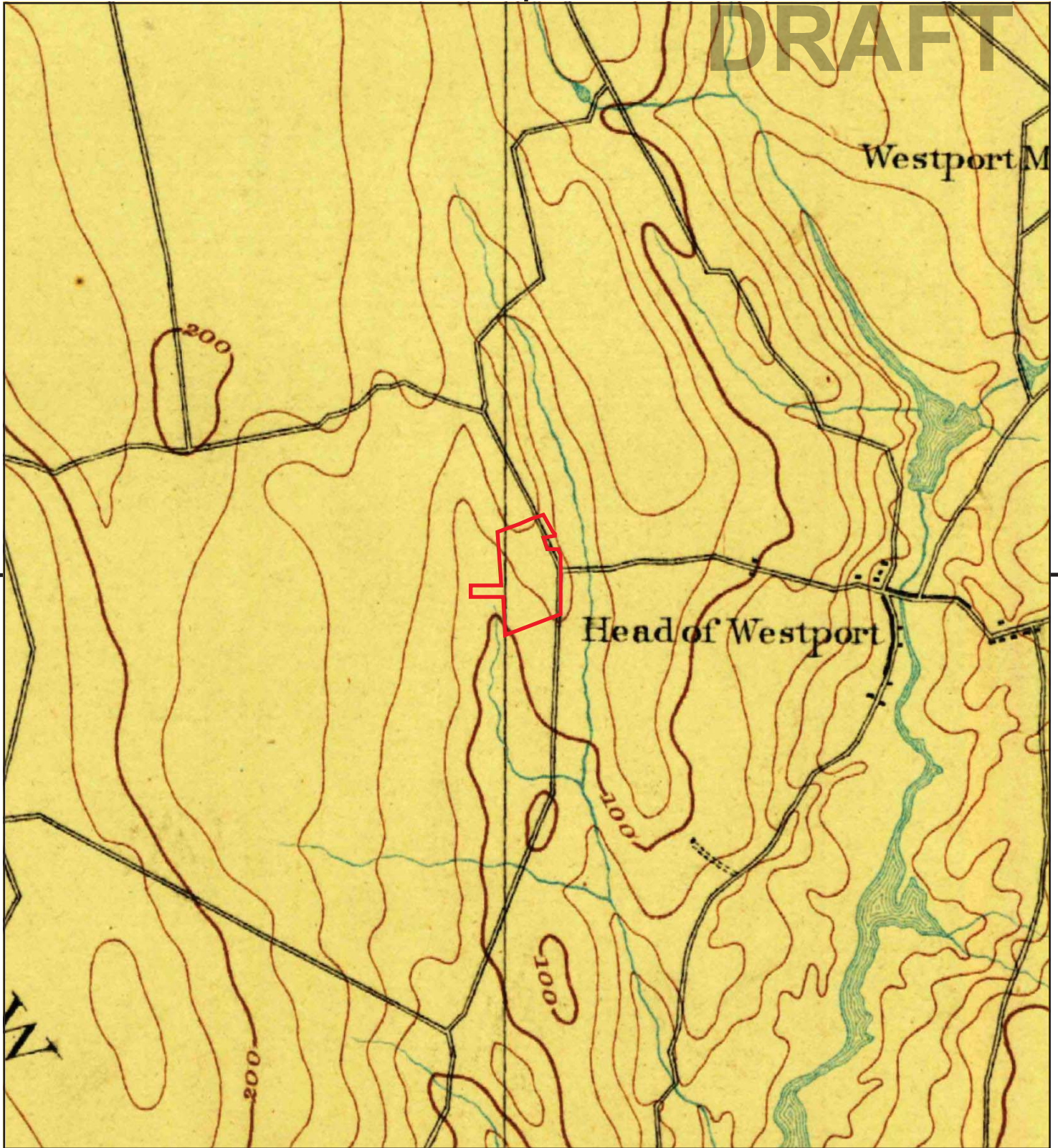

This report includes information from the following map sheet(s).

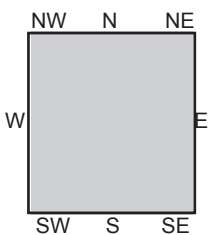
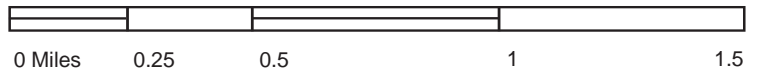

TP, Fall River, 1888, 15-minute

SITE NAME: 19 Main Rd
 ADDRESS: 19 Main Rd
 Westport, MA 02790
 CLIENT: McPhail Associates





APPENDIX D:
TOWN OF WESTPORT FILES AND RECORDS

RECEIPT OF DISPOSAL OF UNDERGROUND STEEL STORAGE TANK

NAME AND ADDRESS JAMES G. GRANT
OF R. 28 WOLCOTT ST.
APPROVED TANK YARD READVILLE, MA 02137

APPROVED TANK YARD NO. 008
Tank Yard Ledger 502 CMR 3.03(4) Number: 9520090



I certify under penalty of law I have personally examined the underground steel storage tank delivered to this "approved tank yard" by firm, corporation or partnership Fleet Environmental and accepted same in conformance with Massachusetts Fire Prevention Regulation 502 CMR 3.00 Provisions for Approving Underground Steel Storage Tank dismantling yards. A valid permit was issued by LOCAL Head of Fire Department FDID# 05334 to transport this tank to this yard.

Name and official title of approved tank yard owner or owners authorized representative:

Kenn Grant Vice Pres 6-24-95
SIGNATURE TITLE DATE SIGNED

This signed receipt of disposal must be returned to the local head of the fire department FDID# 05334 pursuant to 502 CMR 3.00. (EACH TANK MUST HAVE A RECEIPT OF DISPOSAL)

FORM F.P. 291 (rev. 9/88)

(OVER)

MASSACHUSETTS STATE FIRE MARSHAL'S OFFICE

TANK YARD

1995

City, Town or District

C.82 S.40 H.G.L.

Fee Paid: \$ 0

DIG SAFE NUMBER

952406394

start date 6/20/95

In accordance with the provisions of Chapter 148, Sec. 38A, M.G.L.,

527 CMR 9.00 application is hereby made by: FLEET ENVIRONMENTAL

Street Address & City or Town: PO BOX 939 HASSONET, MA. 02702

Signature of applicant: Christine Rousseau

Applicants name printed: CHRISTINE ROUSSEAU

For permission to remove and transport one underground storage tank from.

owner: Town of Westport Street Address: 380 old County Rd.

Firm transporting waste: FLEET ENVIRONMENTAL State Lic. # 319

Hazardous waste manifest # MAG-325535 E.P.A. # MAD985290907

Approved tank yard: ~~James A. Grant~~ James A. Grant

Tank yard Address: ~~Hyde Park Boston Ma~~ Hyde Park Boston Ma

Type of inert gas: Dry gas UL tank #:

Tank capacity: 10,000 Substance last stored: #6 oil

Date of issue: June 16, 1995 Date of expiration: June 30, 1995

Signature/Title of officer granting permit: William D. Tripp FIRE CHIEF

KEEP ORIGINAL AS APPLICATION AND ISSUE DUPLICATE AS PERMIT



Make application to local Fire Department.
Fire Department retains original application and issues duplicate as Permit.

Commonwealth of Massachusetts
Department of Fire Services - Board of Fire Prevention

APPLICATION and PERMIT

Fee: — 0 —

for storage tank removal and transportation to approved tank disposal yard in accordance with the provisions of M.G.L. Chapter 148, Section 38A, 527 CMR 9.00, application is hereby made by:

Tank Owner

Tank Owner Name (please print) TOWN OF WESTPORT X _____
Address WESTPORT ELEMENTARY SCHOOL, 380 OLD COUNTY ROAD, WESTPORT,
Street City State Zip
MA 02790

Removal Contractor

Company Name Frank Corp. Environmental Services
Print
Address 615 Tarklin Hill Rd., New Bedford, MA 02745
Print
Signature (if applying for permit)
Chris Blake, VP/CM
☐ IFCI Certified ☐ Other _____

Contamination Assessment

Co. or Individual FRANK CORP.
Print
Address 615 TARKLIN HILL ROAD
Print
NEW BEDFORD, MA 02745
Signature (if applying for permit)

☐ IFCI Certified ☐ LSP # _____ ☐ Other _____

Tank Information

Tank Location 380 OLD COUNTY ROAD, WESTPORT, MA
Street Address City
Tank Capacity (gallons) 100 GALLONS Substance Last Stored #2/DIESEL FUEL
Tank Dimensions (diameter x length) 30" X 5'
Remarks: UST SERVICES GENERATOR.

Disposal Information

Firm transporting waste FRANK CORP. State Lic. # 346
Hazardous waste manifest# T.B.D E.P.A. # MA D089353023
Approved tank disposal yard MID-CITY SCRAP Tank yard # 001
Type of Inert gas GAS FREE Tank yard address ROUTE 6, WESTPORT, MA

Approvals

City or Town WESTPORT, MA FDID# 05334 Permit# _____
Date of Issue 7-7-09 Date of expiration _____
Dig safe approval number: 20092606175
Signature / Title of Officer granting permit LT. M. [Signature]
Dig Safe Toll Free Tel. Number - 800-322-4844

After removal(s) send Form FP-290R signed by Local Fire Dept. to UST Regulatory Compliance Unit, One Ashburton Place, Room 1310, Boston, MA 02108-1618.



Commonwealth of Massachusetts
Department of Fire Services - Office of the State Fire Marshal
RECEIPT OF DISPOSAL OF UNDERGROUND STEEL STORAGE TANK



Form FP 291
NAME AND ADDRESS OF APPROVED TANK YARD

WYB CITY Scrap Iron & Salvage Co.

548 State Road

Westport, MA 02790-0157

APPROVED TANK YARD NO. 1 2 8 8 9

Tank Yard Ledger 502 CMR 3.03 (4) Number: 09-007

I certify under penalty, of law I have personally examined the underground steel storage tank delivered to this "approved tank yard" by firm, corporation or partnership _____ and accepted same in conformance with Massachusetts Fire Prevention Regulation 502

CMR 3.00 Provisions for Approving Underground Steel Storage Tank dismantling yards. A valid permit was Issued by LOCAL Head of Fire Department.

FDID# 0 5 3 3 4 to transport this tank to this yard.

Name and official title of approved tank yard owner or owners authorized representative:

James Kehr
SIGNATURE

Salvage
TITLE

7/7/09
DATE SIGNED

This signed receipt of disposal must be returned to the local head of the fire department FDID# 0 5 3 3 4 pursuant to 502 CMR 3.00.

EACH TANK MUST HAVE A RECEIPT OF DISPOSAL

RECEIPT OF DISPOSAL OF UNDERGROUND STEEL STORAGE TANK

NAME AND ADDRESS

MID-CITY Scrap Iron & Salvage Co.

OF

348 State Road, Westport, MA 027900137

APPROVED TANK YARD

APPROVED TANK YARD NO. 1 2 8 8 9

Tank Yard Ledger 502 CMR 3.03(4) Number: 92 000380

I certify under penalty of law I have personally examined the underground steel storage tank delivered to this "approved tank yard" by firm, corporation or partnership and accepted same in conformance with Massachusetts Fire Prevention Regulation 502 CMR 3.00 Provisions for Approving Underground Steel Storage Tank dismantling yards. A valid permit was issued by LOCAL Head of Fire Department FDID# 05-334 to transport this tank to this yard.

Name and official title of approved tank yard owner or owners authorized representative:

SIGNATURE

TITLE

DATE SIGNED

This signed receipt of disposal must be returned to the local head of the fire department FDID# 05-334 pursuant to 502 CMR 3.00. (EACH TANK MUST HAVE A RECEIPT OF DISPOSAL)

FORM F.P. 291 (rev. 9/88)

(OVER)

MASSACHUSETTS STATE FIRE MARSHAL'S OFFICE

WESTPORT, MA.

City, Town or District

C. 82 S. 40 M. G. L.

Fee Paid: \$ 0 n/c

DIG SAFE NUMBER

92352323

start date 28 AUG 92

In accordance with the provisions of Chapter 148, Sec. 38A, M.G.L.,

527 CMR 9.00 application is hereby made by: JET-LINE SERVICES INC.

Street Address & City or Town: 441 (REAR) CANTON ST. STOUGHTON, MA. 02072 (617) 344-251

Signature of applicant: James J. Hurley

Applicants name printed: JAMES J. HURLEY

For permission to remove and transport one underground storage tank from.

Owner: WESTPORT PUBLIC SCHOOLS Street Address: 17 MAIN RD. WESTPORT, MA. 02790 (508) 636-8252 (HIGH SCHOOL)

Firm transporting waste: JET-LINE SERVICES INC. State Lic. # EPA #MAD062179890 MASS. HAZ. #12

Hazardous waste manifest # M A G 1 1 6 6 5 5 E.P.A. # MAP 0 0 0 0 6 8 9 2 8

Approved tank yard: MID-CITY SCRAP 548 STATE RD. WESTPORT, MA. # 1 2 8 8 9

Tank yard Address: 548 STATE RD. WESTPORT, MA.

Type of inert gas: DRY ICE UL tank #: N/A

Tank capacity: 15,000 GAL. Substance last stored: #4 HEATING OIL

Date of issue: 9-1 1992 Date of expiration: 9-3 1992

Signature/Title of Officer granting permit: Stephen A. Motta Deputy Chief

KEEP ORIGINAL AS APPLICATION AND ISSUE DUPLICATE AS PERMIT

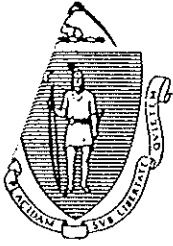

The Commonwealth of Massachusetts
Department of Public Safety
Division of Fire Prevention and Regulation

DRAFT

APPLICATION FOR PERMIT, AND PERMIT, FOR REMOVAL AND TRANSPORTATION TO APPROVED TANK YARD

FDID# 05334

Permit # N-18

Date 9-1 19 92

WESTPORT MA
City, Town or District

C. 82 S. 40 M. G. L.

Fee Paid: \$ N/C

DIG SAFE NUMBER

90352323

start date _____

In accordance with the provisions of Chapter 148, Sec. 38A, M.G.L.,

527 CMR 9.00 application is hereby made by: JET-LINE SERVICES

Street Address & City or Town: 441-A CANTON ST. STOUGHTON MA

Signature of applicant: Michael A. Mallard

Applicants name printed: MICHAEL A. MALLARD

For permission to remove and transport one underground storage tank from.

Owner: WEST COMMUNITY SCHOOL Street Address: 17. MAIN ST WESTPORT MA

Firm transporting waste: JET-LINE SERVICES State Lic. # MA0062179890

Hazardous waste manifest # MAG 116655 E.P.A. # MA0006068708

Approved tank yard: MID CITY SCRAP # 12889

Tank yard Address: 548 STATE RD WESTPORT, MA

Type of inert gas: DRY ICE UL tank #: N/A

Tank capacity: 8,000 Substance last stored: #4 HEATING OIL

Date of issue: 9-2 19 92 Date of expiration: 9-4 19 92

Signature/Title of Officer granting permit: Stephen A. Matthe

Deputy Chief

KEEP ORIGINAL AS APPLICATION AND ISSUE DUPLICATE AS PERMIT

37
NY
RECEIPT OF DISPOSAL OF UNDERGROUND STEEL STORAGE TANK

NAME AND ADDRESS OF APPROVED TANK YARD MIDCITY Scrap Iron & Salvage Co.
548 State Road, Westport, MA 02790-0157



APPROVED TANK YARD NO. 1 2 3 4 5

Tank Yard Ledger 502 CMR 3.03(4) Number: 92 000377

I certify under penalty of law I have personally examined the underground steel storage tank delivered to this "approved tank yard" by firm, corporation or partnership Get Line Services and accepted same in conformance with Massachusetts Fire Prevention Regulation 502 CMR 3.00 Provisions for Approving Underground Steel Storage Tank dismantling yards. A valid permit was issued by LOCAL Head of Fire Department FDID# 05334 to transport this tank to this yard.

Name and official title of approved tank yard owner or owners authorized representative:

[Signature]
SIGNATURE

[Signature]
TITLE

9-2-92
DATE SIGNED

This signed receipt of disposal must be returned to the local head of the fire department FDID# 05334 pursuant to 502 CMR 3:00. (EACH TANK MUST HAVE A RECEIPT OF DISPOSAL)

| 5/17/2016 | | 10:36 am | | SEQ #: | |
|-------------|--|----------|----|--------|--|
| DESCRIPTION | | BN ID | BN | C | |
| EDUCATION | | | 1 | 1 | |

5/17/2016 10:36 am SEQ #: 5,286

| CLASS | CLASS% | DESCRIPTION | | | BN ID | BN | CARD | |
|--------|------------|----------------|---------|-----------|------------|----|--------|-----|
| 9340 | 100 | IMP. EDUCATION | | | | 1 | 1 of 1 | |
| PMT NO | PMT DT | TY | DESC | AMOUNT | INSP | BY | 1st | % |
| 129 | 03/30/2015 | 3 | REMODEL | 2,500 | | | 0 | 0 |
| 66 | 02/16/2015 | 3 | REMODEL | 10,000 | | | 0 | 0 |
| 288 | 06/12/2012 | 5 | OTHER | 1,242,000 | 10/24/2013 | JM | 100 | 100 |
| 434 | 10/28/2009 | 5 | OTHER | | 08/12/2010 | JM | 100 | 100 |
| 276 | 07/19/2003 | 3 | REMODEL | | 10/14/2004 | JM | 100 | 100 |

WESTPORT HIGH SCHOOL

26 82 132 79 28 77 34 48 46 65 51 62 67 40 28 52 32 16 32 10 7 6 25 16 22 285 35 105 13 31 21 38 81 63 43 186 80

(A)
USF
BAS
BMU

WESTPORT HIGH SCHOOL

26 82 132 79 28 77 34 48 46 65 51 62 67 40 28 52 32 16 32 10 7 6 25 22 16 285 35 105 13 31 21 38 81 63 43 186 80

(A)
USF
BAS
BMU

WESTPORT HIGH SCHOOL

Map showing the layout of Westport High School, including room numbers and building labels:

- Room numbers: 21, 31, 38, 81, 63, 43, 186, 105, 13, 35, 285, 22, 16, 26, 82, 80, 7, 6, 25, 32, 16, 32, 10, 52, 40, 28, 67, 62, 65, 51, 79, 28, 77, 34, 46, 48.
- Building labels: (A) USF, BAS, BMU.

[illegible]

DRAFT

Westport High School

WESTPORT

Source Water Assessment Program

LEGEND

Data Sources

- MA Towns**
- MA Towns
- FWPA**
- FWPA
- Zone I**
- Zone I
- Zone II**
- Zone II
- Zone A**
- Zone A
- Zone C**
- Zone C
- Solid Waste Landfill**
- Solid Waste Landfill
- Protected Open Space**
- Protected Open Space
- Rivers & Streams**
- Stream
 - Intermittent Stream
 - Transmission Lines
 - Railroads
- Water Supplies**
- Groundwater
 - Surface Water
 - Distribution Reservoir
 - Non-Transient Non-Community
 - Transient Non-Community
- Ground Water Discharges**
- Car Wash
 - Industrial Discharge
 - Laundromat
 - No Permit Issued
 - Radonium (Cleanup)
 - Sewer Discharge
- DEP Tier Classified Oil or Hazardous Material Release Sites**
- Contamination Site
- NPDES Major Discharge Points**
- NPDES Major Discharge
- Land Use**
- 1 Crop Land
 - 2 Pasture
 - 3 Forest
 - 4 Non-Forested Wetland
 - 5 Mining
 - 6 Open Land
 - 7 Participation Rec.
 - 8 Spectator Rec.
 - 9 Water-based Rec.
 - 10 Multi-Fam. Res.
 - 11 High Density Res.
 - 12 Medium Dens. Res.
 - 13 Low Dens. Res.
 - 14 Salt Water Wetland
 - 15 Commercial
 - 16 Industrial
 - 17 Urban Open
 - 18 Transportation
 - 19 Waste Disposal
 - 20 Water
 - 21 Woody Perennial
- Underground Storage Tanks**
- Active UST
- Bureau of Waste Prevention Regulated Facilities**
- Facility with Groundwater Discharge Permit (GWD)
 - Facility with Air Operating Permit (AOP)
 - Large Quantity Toxic User (LQUTU)
 - Large Quantity Generator of Hazardous Waste (LQG)
 - Hazardous Waste Treatment, Storage and/or Disposal Facility (TSDF)
 - Hazardous Waste Recycler (HWK)

MA DEP APPROVED SOURCE II MA DEP (1997, 1998, 1999, 2000, 2001, 2002, 2003, 2004, 2005, 2006, 2007, 2008, 2009, 2010, 2011, 2012, 2013, 2014, 2015, 2016, 2017, 2018, 2019, 2020, 2021, 2022, 2023, 2024, 2025, 2026, 2027, 2028, 2029, 2030, 2031, 2032, 2033, 2034, 2035, 2036, 2037, 2038, 2039, 2040, 2041, 2042, 2043, 2044, 2045, 2046, 2047, 2048, 2049, 2050, 2051, 2052, 2053, 2054, 2055, 2056, 2057, 2058, 2059, 2060, 2061, 2062, 2063, 2064, 2065, 2066, 2067, 2068, 2069, 2070, 2071, 2072, 2073, 2074, 2075, 2076, 2077, 2078, 2079, 2080, 2081, 2082, 2083, 2084, 2085, 2086, 2087, 2088, 2089, 2090, 2091, 2092, 2093, 2094, 2095, 2096, 2097, 2098, 2099, 2100, 2101, 2102, 2103, 2104, 2105, 2106, 2107, 2108, 2109, 2110, 2111, 2112, 2113, 2114, 2115, 2116, 2117, 2118, 2119, 2120, 2121, 2122, 2123, 2124, 2125, 2126, 2127, 2128, 2129, 2130, 2131, 2132, 2133, 2134, 2135, 2136, 2137, 2138, 2139, 2140, 2141, 2142, 2143, 2144, 2145, 2146, 2147, 2148, 2149, 2150, 2151, 2152, 2153, 2154, 2155, 2156, 2157, 2158, 2159, 2160, 2161, 2162, 2163, 2164, 2165, 2166, 2167, 2168, 2169, 2170, 2171, 2172, 2173, 2174, 2175, 2176, 2177, 2178, 2179, 2180, 2181, 2182, 2183, 2184, 2185, 2186, 2187, 2188, 2189, 2190, 2191, 2192, 2193, 2194, 2195, 2196, 2197, 2198, 2199, 2200, 2201, 2202, 2203, 2204, 2205, 2206, 2207, 2208, 2209, 2210, 2211, 2212, 2213, 2214, 2215, 2216, 2217, 2218, 2219, 2220, 2221, 2222, 2223, 2224, 2225, 2226, 2227, 2228, 2229, 2230, 2231, 2232, 2233, 2234, 2235, 2236, 2237, 2238, 2239, 2240, 2241, 2242, 2243, 2244, 2245, 2246, 2247, 2248, 2249, 2250, 2251, 2252, 2253, 2254, 2255, 2256, 2257, 2258, 2259, 2260, 2261, 2262, 2263, 2264, 2265, 2266, 2267, 2268, 2269, 2270, 2271, 2272, 2273, 2274, 2275, 2276, 2277, 2278, 2279, 2280, 2281, 2282, 2283, 2284, 2285, 2286, 2287, 2288, 2289, 2290, 2291, 2292, 2293, 2294, 2295, 2296, 2297, 2298, 2299, 2300, 2301, 2302, 2303, 2304, 2305, 2306, 2307, 2308, 2309, 2310, 2311, 2312, 2313, 2314, 2315, 2316, 2317, 2318, 2319, 2320, 2321, 2322, 2323, 2324, 2325, 2326, 2327, 2328, 2329, 2330, 2331, 2332, 2333, 2334, 2335, 2336, 2337, 2338, 2339, 2340, 2341, 2342, 2343, 2344, 2345, 2346, 2347, 2348, 2349, 2350, 2351, 2352, 2353, 2354, 2355, 2356, 2357, 2358, 2359, 2360, 2361, 2362, 2363, 2364, 2365, 2366, 2367, 2368, 2369, 2370, 2371, 2372, 2373, 2374, 2375, 2376, 2377, 2378, 2379, 2380, 2381, 2382, 2383, 2384, 2385, 2386, 2387, 2388, 2389, 2390, 2391, 2392, 2393, 2394, 2395, 2396, 2397, 2398, 2399, 2400, 2401, 2402, 2403, 2404, 2405, 2406, 2407, 2408, 2409, 2410, 2411, 2412, 2413, 2414, 2415, 2416, 2417, 2418, 2419, 2420, 2421, 2422, 2423, 2424, 2425, 2426, 2427, 2428, 2429, 2430, 2431, 2432, 2433, 2434, 2435, 2436, 2437, 2438, 2439, 2440, 2441, 2442, 2443, 2444, 2445, 2446, 2447, 2448, 2449, 2450, 2451, 2452, 2453, 2454, 2455, 2456, 2457, 2458, 2459, 2460, 2461, 2462, 2463, 2464, 2465, 2466, 2467, 2468, 2469, 2470, 2471, 2472, 2473, 2474, 2475, 2476, 2477, 2478, 2479, 2480, 2481, 2482, 2483, 2484, 2485, 2486, 2487, 2488, 2489, 2490, 2491, 2492, 2493, 2494, 2495, 2496, 2497, 2498, 2499, 2500, 2501, 2502, 2503, 2504, 2505, 2506, 2507, 2508, 2509, 2510, 2511, 2512, 2513, 2514, 2515, 2516, 2517, 2518, 2519, 2520, 2521, 2522, 2523, 2524, 2525, 2526, 2527, 2528, 2529, 2530, 2531, 2532, 2533, 2534, 2535, 2536, 2537, 2538, 2539, 2540, 2541, 2542, 2543, 2544, 2545, 2546, 2547, 2548, 2549, 2550, 2551, 2552, 2553, 2554, 2555, 2556, 2557, 2558, 2559, 2560, 2561, 2562, 2563, 2564, 2565, 2566, 2567, 2568, 2569, 2570, 2571, 2572, 2573, 2574, 2575, 2576, 2577, 2578, 2579, 2580, 2581, 2582, 2583, 2584, 2585, 2586, 2587, 2588, 2589, 2590, 2591, 2592, 2593, 2594, 2595, 2596, 2597, 2598, 2599, 2600, 2601, 2602, 2603, 2604, 2605, 2606, 2607, 2608, 2609, 2610, 2611, 2612, 2613, 2614, 2615, 2616, 2617, 2618, 2619, 2620, 2621, 2622, 2623, 2624, 2625, 2626, 2627, 2628, 2629, 2630, 2631, 2632, 2633, 2634, 2635, 2636, 2637, 2638, 2639, 2640, 2641, 2642, 2643, 2644, 2645, 2646, 2647, 2648, 2649, 2650, 2651, 2652, 2653, 2654, 2655, 2656, 2657, 2658, 2659, 2660, 2661, 2662, 2663, 2664, 2665, 2666, 2667, 2668, 2669, 2670, 2671, 2672, 2673, 2674, 2675, 2676, 2677, 2678, 2679, 2680, 2681, 2682, 2683, 2684, 2685, 2686, 2687, 2688, 2689, 2690, 2691, 2692, 2693, 2694, 2695, 2696, 2697, 2698, 2699, 2700, 2701, 2702, 2703, 2704, 2705, 2706, 2707, 2708, 2709, 2710, 2711, 2712, 2713, 2714, 2715, 2716, 2717, 2718, 2719, 2720, 2721, 2722, 2723, 2724, 2725, 2726, 2727, 2728, 2729, 2730, 2731, 2732, 2733, 2734, 2735, 2736, 2737, 2738, 2739, 2740, 2741, 2742, 2743, 2744, 2745, 2746, 2747, 2748, 2749, 2750, 2751, 2752, 2753, 2754, 2755, 2756, 2757, 2758, 2759, 2760, 2761, 2762, 2763, 2764, 2765, 2766, 2767, 2768, 2769, 2770, 2771, 2772, 2773, 2774, 2775, 2776, 2777, 2778, 2779, 2780, 2781, 2782, 2783, 2784, 2785, 2786, 2787, 2788, 2789, 2790, 2791, 2792, 2793, 2794, 2795, 2796, 2797, 2798, 2799, 2800, 2801, 2802, 2803, 2804, 2805, 2806, 2807, 2808, 2809, 2810, 2811, 2812, 2813, 2814, 2815, 2816, 2817, 2818, 2819, 2820, 2821, 2822, 2823, 2824, 2825, 2826, 2827, 2828, 2829, 2830, 2831, 2832, 2833, 2834, 2835, 2836, 2837, 2838, 2839, 2840, 2841, 2842, 2843, 2844, 2845, 2846, 2847, 2848, 2849, 2850, 2851, 2852, 2853, 2854, 2855, 2856, 2857, 2858, 2859, 2860, 2861, 2862, 2863, 2864, 2865, 2866, 2867, 2868, 2869, 2870, 2871, 2872, 2873, 2874, 2875, 2876, 2877, 2878, 2879, 2880, 2881, 2882, 2883, 2884, 2885, 2886, 2887, 2888, 2889, 2890, 2891, 2892, 2893, 2894, 2895, 2896, 2897, 2898, 2899, 2900, 2901, 2902, 2903, 2904, 2905, 2906, 2907, 2908, 2909, 2910, 2911, 2912, 2913, 2914, 2915, 2916, 2917, 2918, 2919, 2920, 2921, 2922, 2923, 2924, 2925, 2926, 2927, 2928, 2929, 2930, 2931, 2932, 2933, 2934, 2935, 2936, 2937, 2938, 2939, 2940, 2941, 2942, 2943, 2944, 2945, 2946, 2947, 2948, 2949, 2950, 2951, 2952, 2953, 2954, 2955, 2956, 2957, 2958, 2959, 2960, 2961, 2962, 2963, 2964, 2965, 2966, 2967, 2968, 2969, 2970, 2971, 2972, 2973, 2974, 2975, 2976, 2977, 2978, 2979, 2980, 2981, 2982, 2983, 2984, 2985, 2986, 2987, 2988, 2989, 2990, 2991, 2992, 2993, 2994, 2995, 2996, 2997, 2998, 2999, 3000, 3001, 3002, 3003, 3004, 3005, 3006, 3007, 3008, 3009, 3010, 3011, 3012, 3013, 3014, 3015, 3016, 3017, 3018, 3019, 3020, 3021, 3022, 3023, 3024, 3025, 3026, 3027, 3028, 3029, 3030, 3031, 3032, 3033, 3034, 3035, 3036, 3037, 3038, 3039, 3040, 3041, 3042, 3043, 3044, 3045, 3046, 3047, 3048, 3049, 3050, 3051, 3052, 3053, 3054, 3055, 3056, 3057, 3058, 3059, 3060, 3061, 3062, 3063, 3064, 3065, 3066, 3067, 3068, 3069, 3070, 3071, 3072, 3073, 3074, 3075, 3076, 3077, 3078, 3079, 3080, 3081, 3082, 3083, 3084, 3085, 3086, 3087, 3088, 3089, 3090, 3091, 3092, 3093, 3094, 3095, 3096, 3097, 3098, 3099, 3100, 3101, 3102, 3103, 3104, 3105, 3106, 3107, 3108, 3109, 3110, 3111, 3112, 3113, 3114, 3115, 3116, 3117, 3118, 3119, 3120, 3121, 3122, 3123, 3124, 3125, 3126, 3127, 3128, 3129, 3130, 3131, 3132, 3133, 3134, 3135, 3136, 3137, 3138, 3139, 3140, 3141, 3142, 3143, 3144, 3145, 3146, 3147, 3148, 3149, 3150, 3151, 3152, 3153, 3154, 3155, 3156, 3157, 3158, 3159, 3160, 3161, 3162, 3163, 3164, 3165, 3166, 3167, 3168, 3169, 3170, 3171, 3172, 3173, 3174, 3175, 3176, 3177, 3178, 3179, 3180, 3181, 3182, 3183, 3184, 3185, 3186, 3187, 3188, 3189, 3190, 3191, 3192, 3193, 3194, 3195, 3196, 3197, 3198, 3199, 3200, 3201, 3202, 3203, 3204, 3205, 3206, 3207, 3208, 3209, 3210, 3211, 3212, 3213, 3214, 3215, 3216, 3217, 3218, 3219, 3220, 3221, 3222, 3223, 3224, 3225, 3226, 3227, 3228, 3229, 3230, 3231, 3232, 3233, 3234, 3235, 3236, 3237, 3238, 3239, 3240, 3241, 3242, 3243, 3244, 3245, 3246, 3247, 3248, 3249, 3250, 3251, 3252, 3253, 3254, 3255, 3256, 3257, 3258, 3259, 3260, 3261, 3262, 3263, 3264, 3265, 3266, 3267, 3268, 3269, 3270, 3271, 3272, 3273, 3274, 3275, 3276, 3277, 3278, 3279, 3280, 3281, 3282, 3283, 3284, 3285, 3286, 3287, 3288, 3289, 3290, 3291, 3292, 3293, 3294, 3295, 3296, 3297, 3298, 3299, 3300, 3301, 3302, 3303, 3304, 3305, 3306, 3307, 3308, 3309, 3310, 3311, 3312, 3313, 3314, 3315, 3316, 3317, 3318, 3319, 3320, 3321, 3322, 3323, 3324, 3325, 3326, 3327, 3328, 3329, 3330, 3331, 3332, 3333, 3334, 3335, 3336, 3337, 3338, 3339, 3340, 3341, 3342, 3343, 3344, 3345, 3346, 3347, 3348, 3349, 3350, 3351, 3352, 3353, 3354, 3355, 3356, 3357, 3358, 3359, 3360, 3361, 3362, 3363, 3364, 3365, 3366, 3367, 3368, 3369, 3370, 3371, 3372, 3373, 3374, 3375, 3376, 3377, 3378, 3379, 3380, 3381, 3382, 3383, 3384, 3385, 3386, 3387, 3388, 3389, 3390, 3391, 3392, 3393, 3394, 3395, 3396, 3397, 3398, 3399, 3400, 3401, 3402, 3403, 3404, 3405, 3406, 3407, 3408, 3409, 3410, 3411, 3412, 3413, 3414, 3415, 3416, 3417, 3418, 3419, 3420, 3421, 3422, 3423, 3424, 3425, 3426, 3427, 3428, 3429, 3430, 3431, 3432, 3433, 3434, 3435, 3436, 3437, 3438, 3439, 3440, 3441, 3442, 3443, 3444, 3445, 3446, 3447, 3448, 3449, 3450, 3451, 3452, 3453, 3454, 3455, 3456, 3457, 3458, 3459, 3460, 3461, 3462, 3463, 3464, 3465, 3466, 3467, 3468, 3469, 3470, 3471, 3472, 3473, 3474, 3475, 3476, 3477, 3478, 3479, 3480, 3481, 3482, 3483, 3484, 3485, 3486, 3487, 3488, 3489, 3490, 3491, 3492, 3493, 3494, 3495, 3496, 3497, 3498, 3499, 3500, 3501, 3502, 3503, 3504, 3505, 3506, 3507, 3508, 3509, 3510, 3511, 3512, 3513, 3514, 3515, 3516, 3517, 3518, 3519, 3520, 3521, 3522, 3523, 3524, 3525, 3526, 3527, 3528, 3529, 3530, 3531, 3532, 3533, 3534, 3535, 3536, 3537, 3538, 3539, 3540, 3541, 3542, 3543, 3544, 3545, 3546, 3547, 3548, 3549, 3550, 3551, 3552, 3553, 3554, 3555, 3556, 3557, 3558, 3559, 3560, 3561, 3562, 3563, 3564, 3565, 3566, 3567, 3568, 3569, 3570, 3571, 3572, 3573, 3574, 3575, 3576, 3577, 3578, 3579, 3580, 3581, 3582, 3583, 3584, 3585, 3586, 3587, 3588, 3589, 3590, 3591, 3592, 3593, 3594, 3595, 3596, 3597, 3598, 3599, 3600, 3601, 3602, 3603, 3604, 3605, 3606, 3607, 3608, 3609, 3610, 3611, 3612, 3613, 3614, 3615, 3616, 3617, 3618, 3619, 3620, 3621, 3622, 3623, 3624, 3625, 3626, 3627, 3628, 3629, 3630, 3631, 3632, 3633, 3634, 3635, 3636, 3637, 3638, 3639, 3640, 3641, 3642, 3643, 3644, 3645, 3646, 3647, 3648, 3649, 3650, 3651, 3652, 3653, 3654, 3655, 3656, 3657, 3658, 3659, 3660, 3661, 3662, 3663, 3664, 3665, 3666, 3667, 3668, 3669, 3670, 3671, 3672, 3673, 3674, 3675, 3676, 3677, 3678, 3679, 3680, 3681, 3682, 3683, 3684, 3685, 3686, 3687, 3688, 3689, 3690, 3691, 3692, 3693, 3694, 3695, 3696, 3697, 3698, 3699, 3700, 3701, 3702, 3703, 3704, 3705, 3706, 3707, 3708, 3709, 3710, 3711, 3712, 3713, 3714, 3715, 3716, 3717, 3718, 3719, 3720, 3721, 3722, 3723, 3724, 3725, 3726, 3727, 3728, 3729, 3730, 3731, 3732, 3733, 3734, 3735, 3736, 3737, 3738, 3739, 3740, 3741, 3742, 3743, 3744, 3745, 3746, 3747, 3748, 3749, 3750, 3751, 3752, 3753, 3754, 3755, 3756, 3757, 3758, 3759, 3760, 3761, 3762, 3763, 3764, 3765, 3766, 3767, 3768, 3769, 3770, 3771, 3772, 3773, 3774, 3775, 3776, 3777, 3778, 3779, 3780, 3781, 3782, 3783, 3784, 3785, 3786, 3787, 3788, 3789, 3790, 3791, 3792, 3793, 3794, 3795, 3796, 3797, 3798, 3799, 3800, 3801, 3802, 3803, 3804, 3805, 3806, 3807, 3808, 3809, 3810, 3811, 3812, 3813, 3814, 3815, 3816, 3817, 3818, 3819, 3820, 3821, 3822, 3823, 3824, 3825, 3826, 3827, 3828, 3829, 3830, 3831, 3832, 3833, 3834, 3835, 3836, 3837, 3838, 3839, 3840, 3841, 3842, 3843, 3844, 3845, 3846, 3847, 3848, 3849, 3850, 3851, 3852, 3853, 3854, 3855, 3856, 3857, 3858, 3859, 3

DRAFT

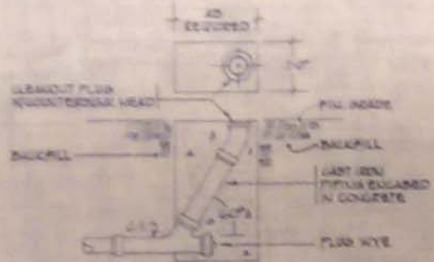

DETAIL (A)
GROUND CLEANOUT
NO SCALE

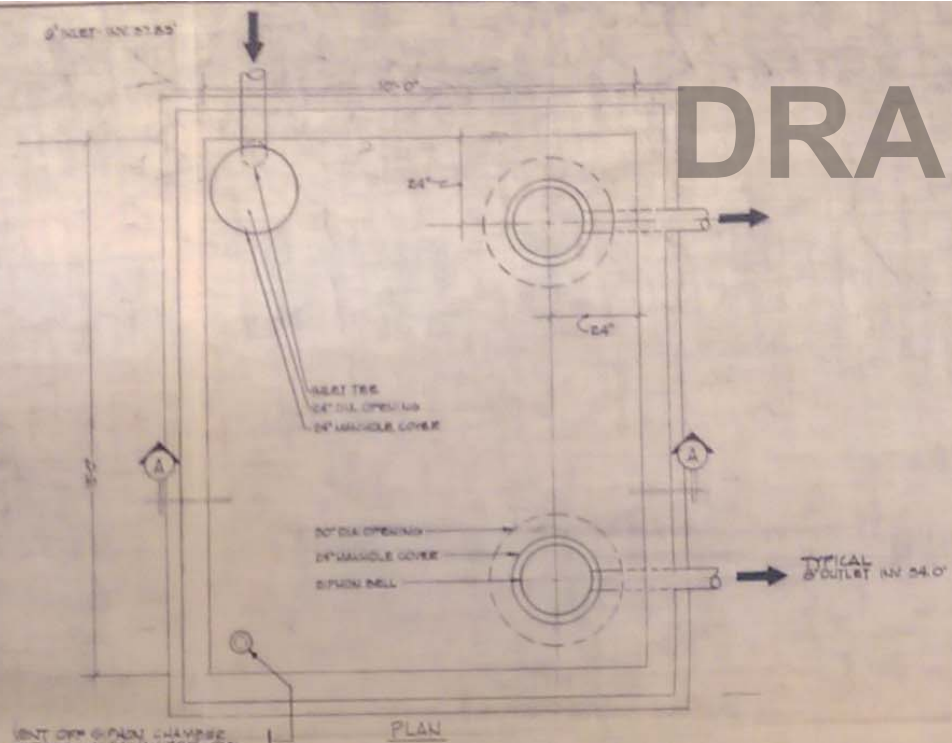

VENT OFF SYPHON CHAMBER
EXTEND 4' GALVANIZED STEEL
PIPE 4' ABOVE FINISH GRADE
AND CAP WITH WINDROOM VENT CAP
(SIMILAR TO VENT OFF PUMP CHAMBER)

PLAN

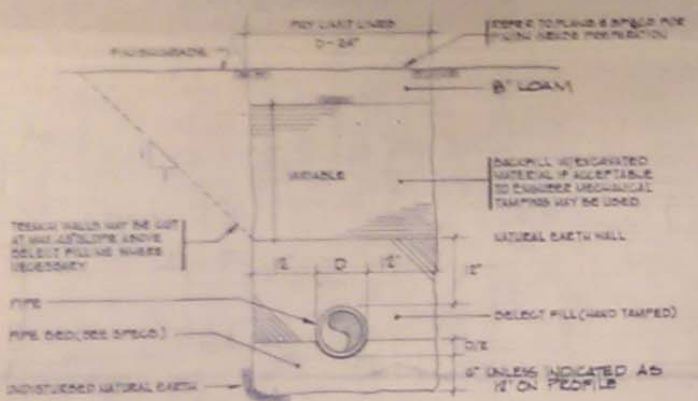

DETAIL (B)
TYPICAL TRENCH SECTION
NO SCALE

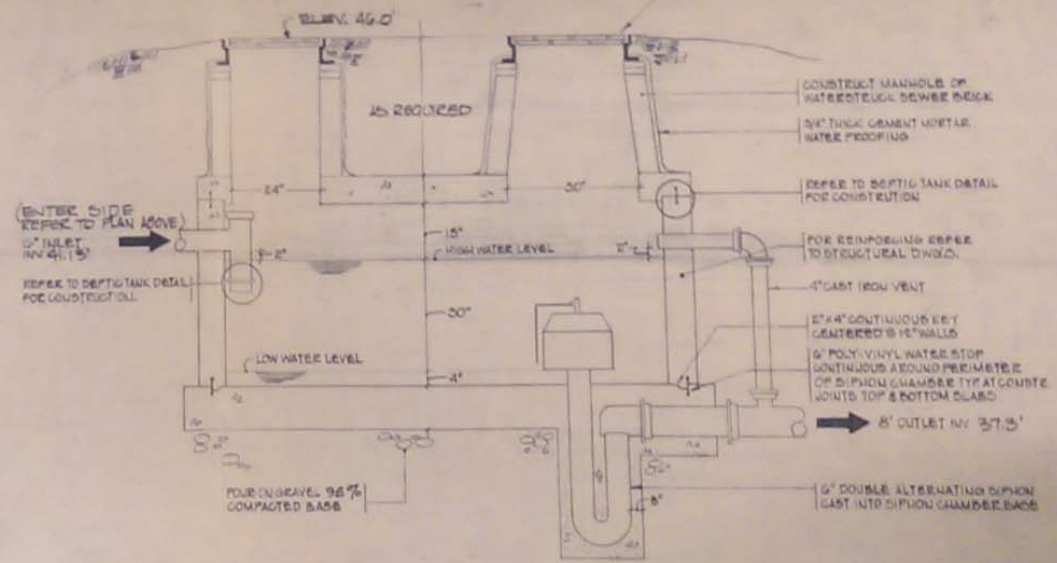

DETAIL (C)
SECTION A-A
SYPHON CHAMBER
NO SCALE

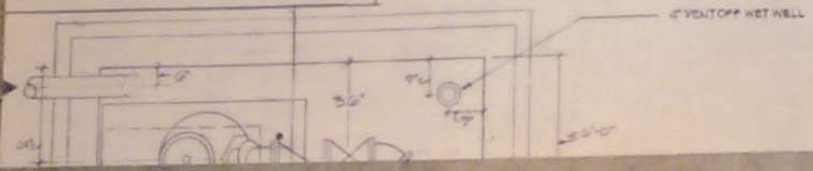
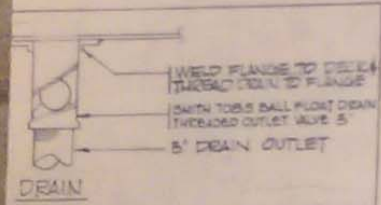

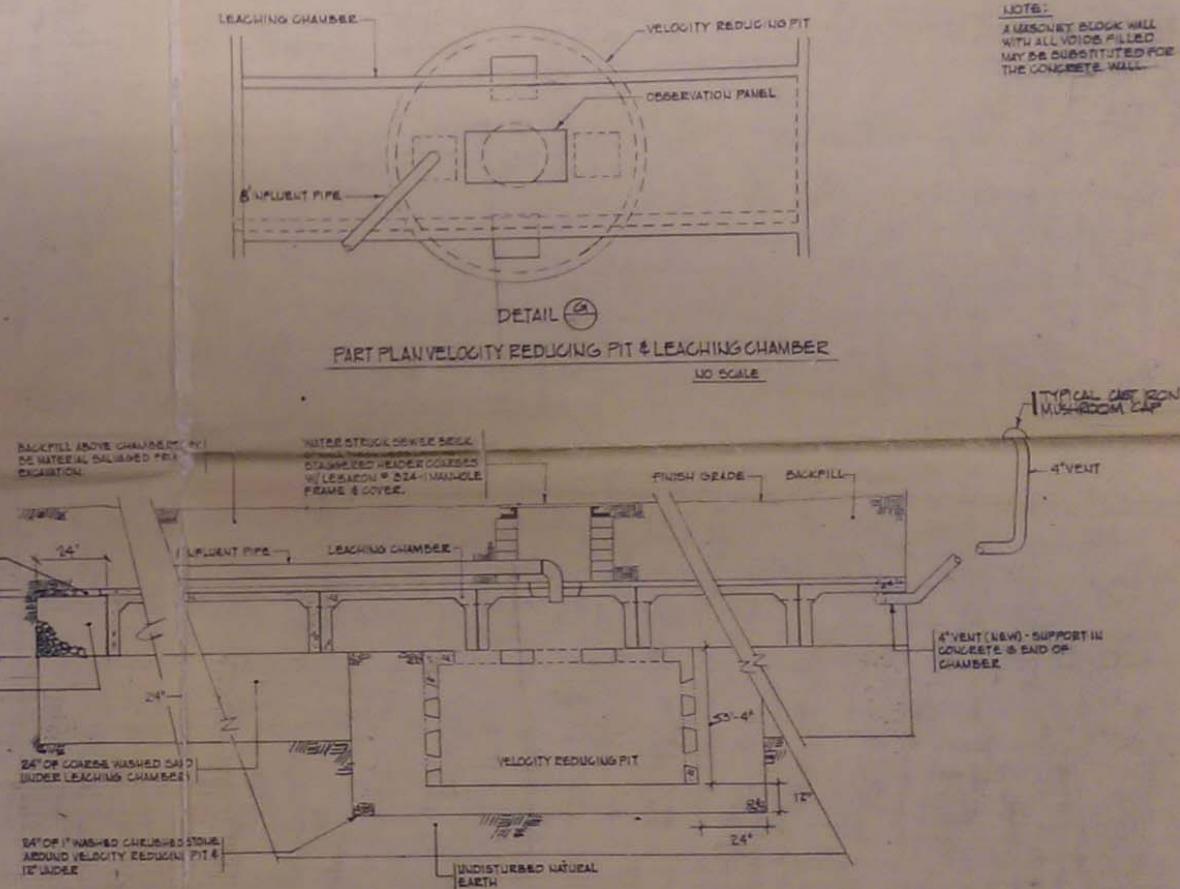
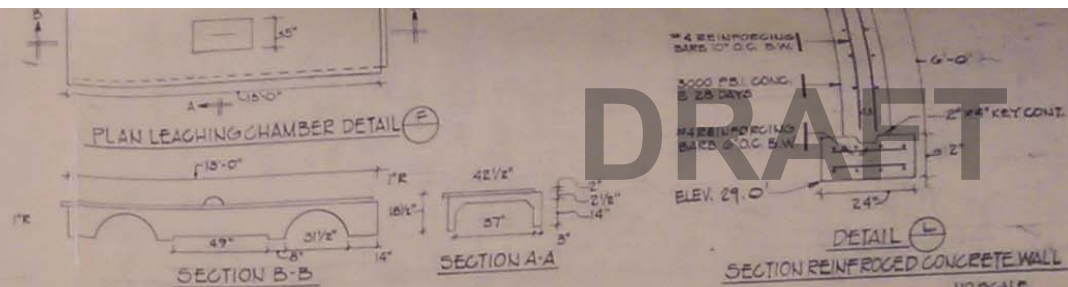

SECTION
VELOCITY REDUCING PIT
LEACHING CHAMBERS
NO SCALE

| | | |
|--|--|----------------|
| 1. | ADD VENT TO GIP-ON CHAMBER REVERSE C & D DIMENSIONS FOR SEPTIC TANK SHOW PERIMETER STONE ON LEACHING CHAMBER DETAIL | NOV. 1, 1972 |
| REVISION NO | DESCRIPTION | DATE |
| DETAILS | | U-3 |
| WESTPORT HIGH SCHOOL ALTERATIONS & ADDITIONS | | |
| OWEN F. HACKETT, JR. ASSOCIATES - ARCHITECTS A.I.A. 888 PURCHASE STREET NEW BEDFORD MASSACHUSETTS | | |
| | | scale AS SHOWN |
| | | date 7/11/72 |
| | | dr. by KB |
| | | ch. by WLD |

DRAFT

| SEPTIC TANK DIMENSIONS | | | | | | |
|------------------------|-------------|--------|--------|-------|-------|--------|
| TANK NO. | CAPACITY | A | B | C | D | E |
| 1 | 10,500 GAL. | 51'-0" | 10'-0" | 9'-3" | 8'-0" | 2'-10" |
| 2 | 10,000 GAL. | 41'-0" | 10'-0" | 9'-3" | 8'-0" | 2'-10" |

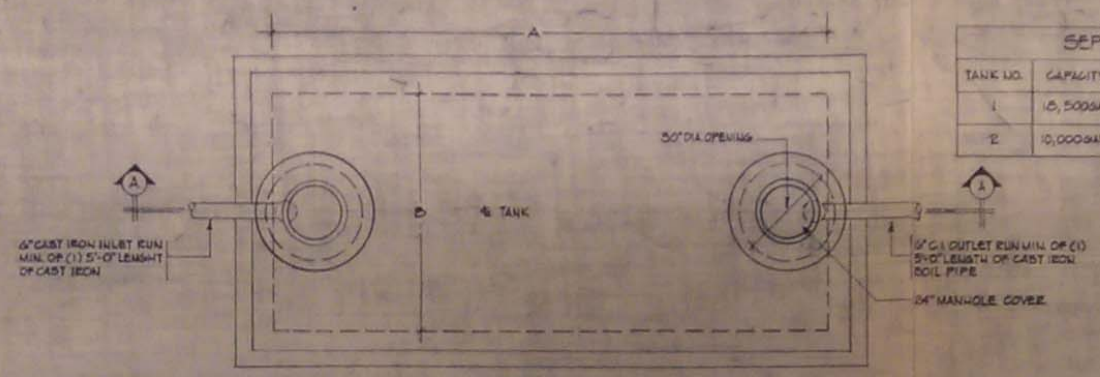

PLAN

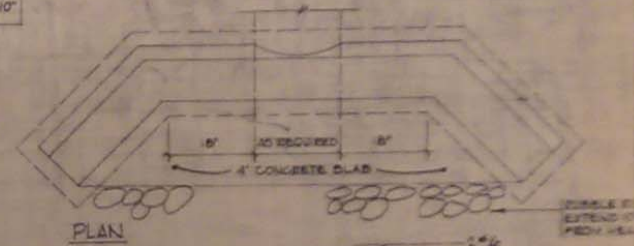

PLAN

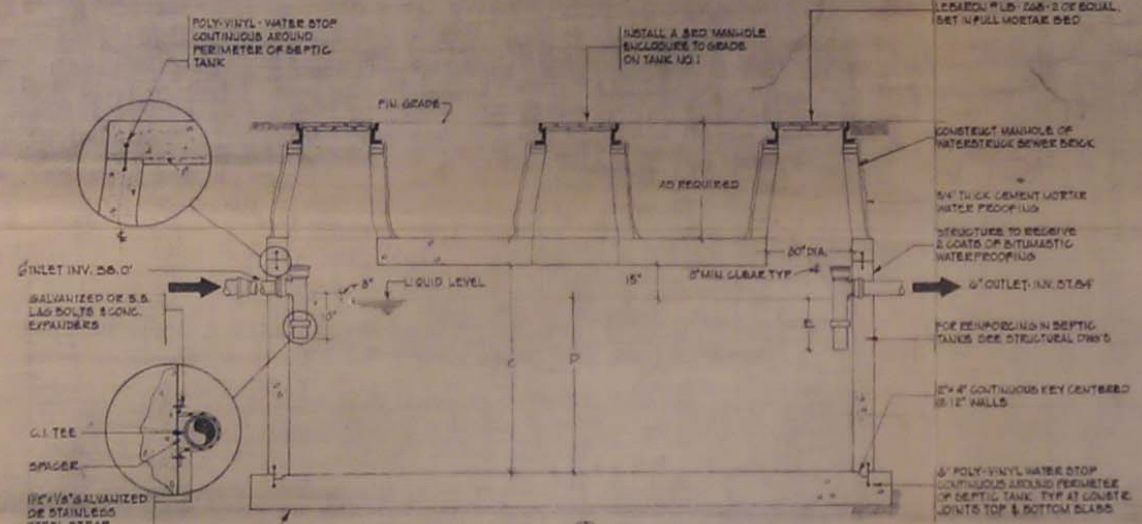

SECTION A-A
SEPTIC TANKS
1/2\"/>

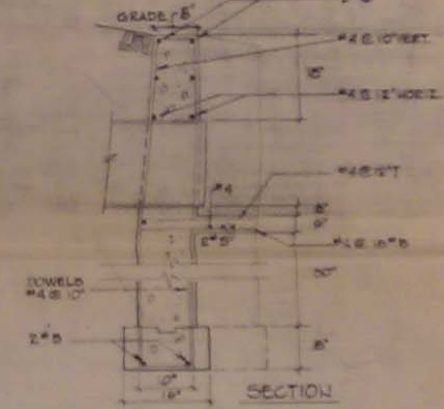

DETAIL B
CONCRETE HEADWALL
SCALE 1/2\"/>

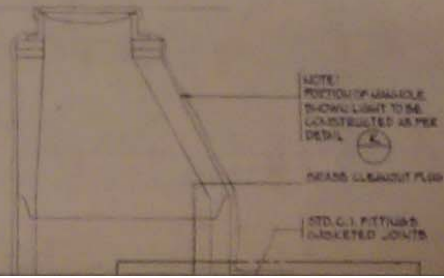
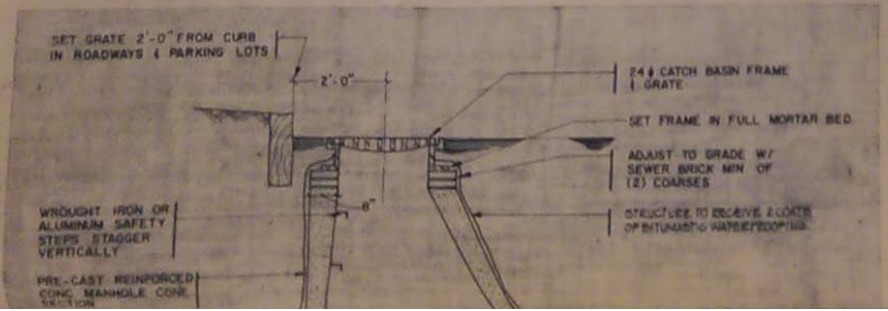

DETAIL D
MANHOLE
SCALE 1/2\"/>

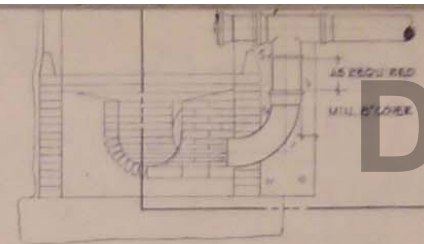

DRAFT

DETAIL 
TYPICAL CATCH BASIN SECTION
NO SCALE

DETAIL (2)
TYPICAL DROPPED INLET CONSTRUCTION
NO SCALE

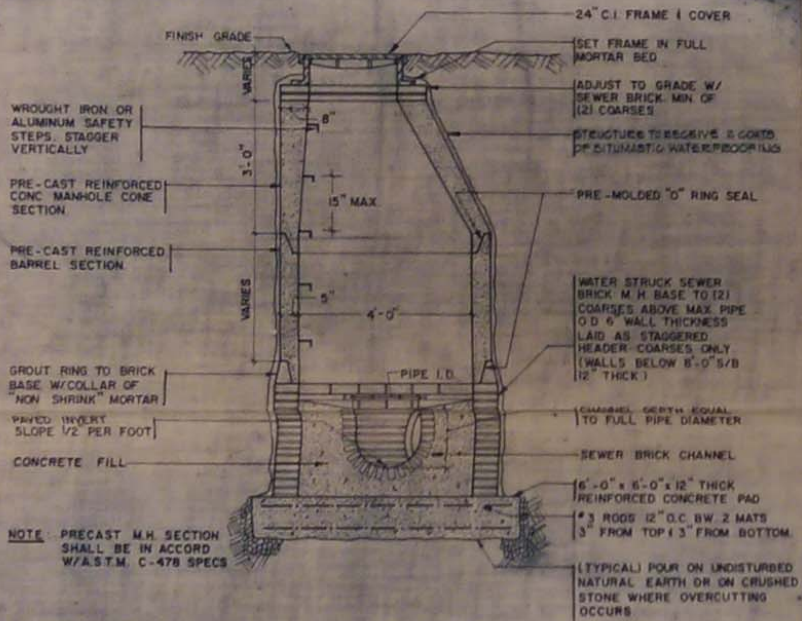

DETAIL 
TYPICAL SANITARY & STORM DRAINAGE MANHOLE
NO SCALE

NOTE

IN CASE OF BRICK MANHOLE BASE, THE CONTRACTOR MAY SUBSTITUTE A ONE INCH PRECAST BASE. BASE SHALL BE EQUAL TO RAYNUMAN OTHER G.O.S. HEAVY BASE. THE REINFORCED CONCRETE PAD SHALL REMAIN, HOWEVER THICKNESS CAN BE REDUCED FROM 12" TO 8".

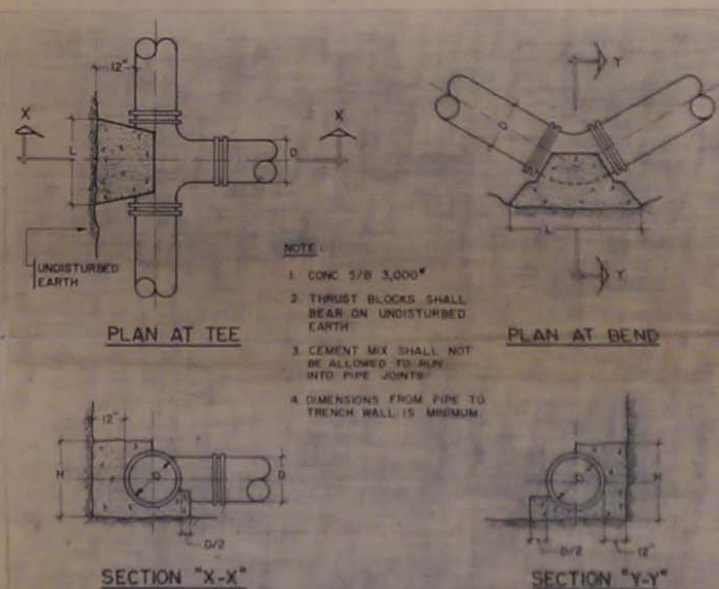

SECTION "X-X"

SECTION "Y-Y"

[illegible]

DETAIL 
CONCRETE THRUST BLOCKS
NO SCALE

[illegible]

DIRECTION OF FLOW
 EXISTING MAIN
 PROPOSED MAIN
 DETAIL
 IN-LINE CLEANOUT FOR FORCED MAIN
 NO SCALE

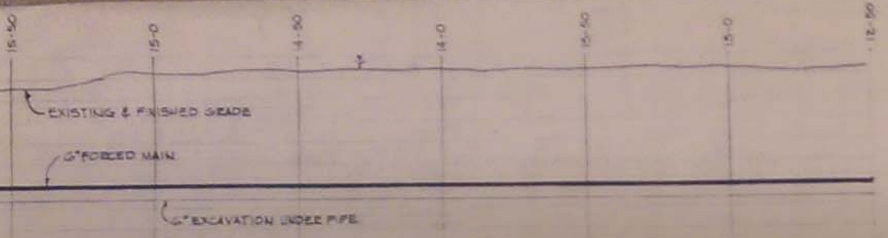

PROFILE "B"
 SCALE 1" = 30'

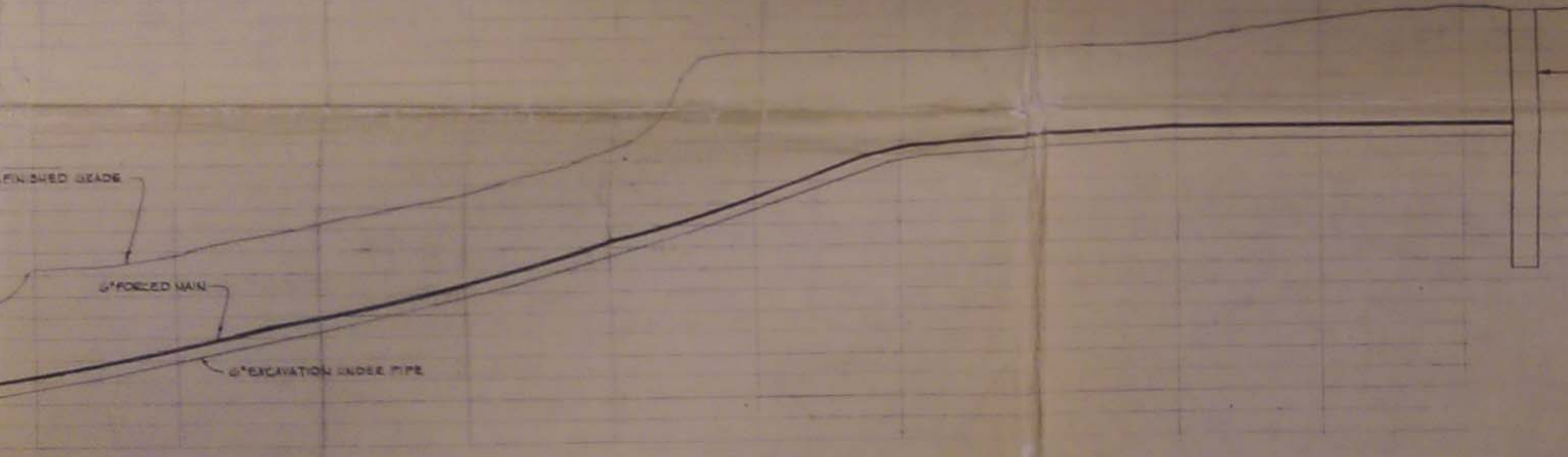
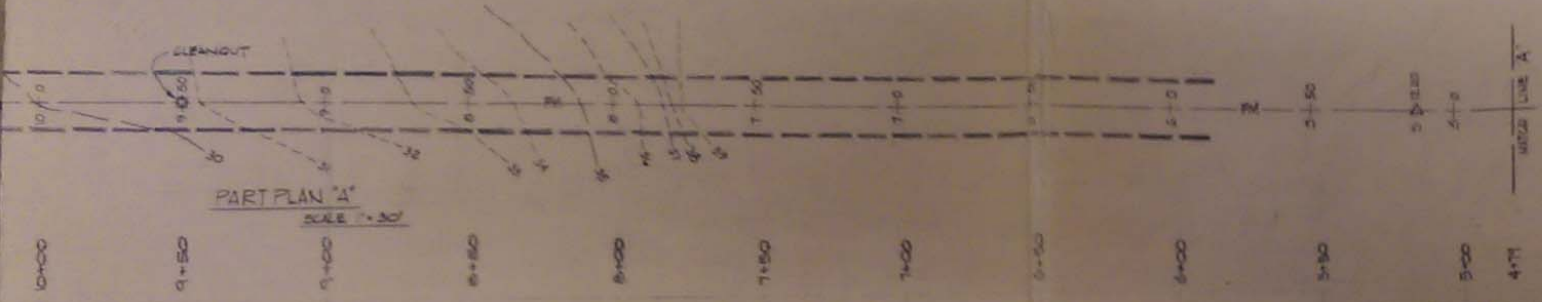

PROFILE "A"
 SCALE 1" = 30'

PUMP SECTION
 REFER TO DETAIL (14/85)



| | | |
|---|--|----------------|
| 1. | DESIGNATE FUTURE LEACHING AREA. REVISED CONTOURS AT FIELD BATHING CONC. WALL BEYOND EDGES OF FIELD. INDICATE FORCED MAIN CLEANOUTS. DETAIL DISTRIBUTION BOX & CLEANOUT | NOV. 1, 1972 |
| REVISION NO. | DESCRIPTION | DATE |
| SITE UTILITIES PLAN & PROFILES | | U-2 |
| WESTPORT HIGH SCHOOL ALTERATIONS & ADDITIONS | | |
| OWEN F. HACKETT, JR. ASSOCIATES - ARCHITECTS A.I.A. 888 PURCHASE STREET NEW BEDFORD, MASSACHUSETTS | | SCALE AS SHOWN |
| | | DATE 7/14/72 |
| | | DR. BY K.B. |
| | | CH. BY W.B.J. |

DRAFT

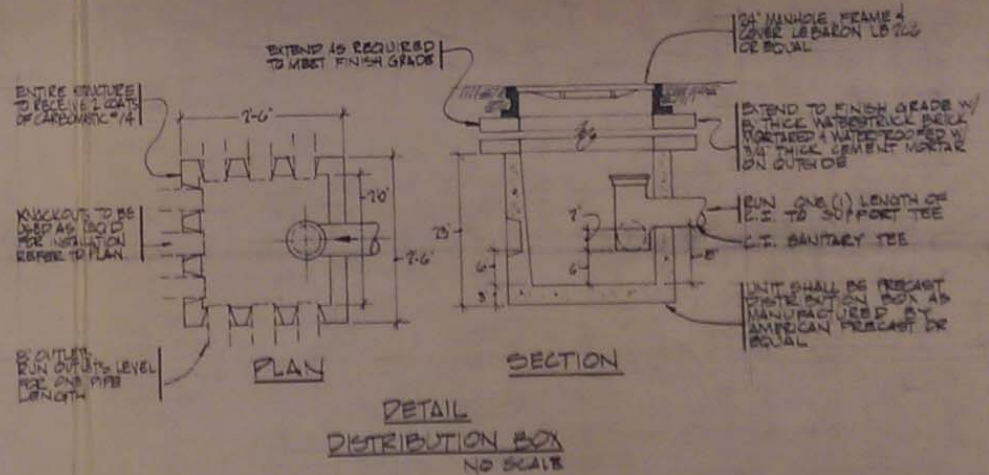
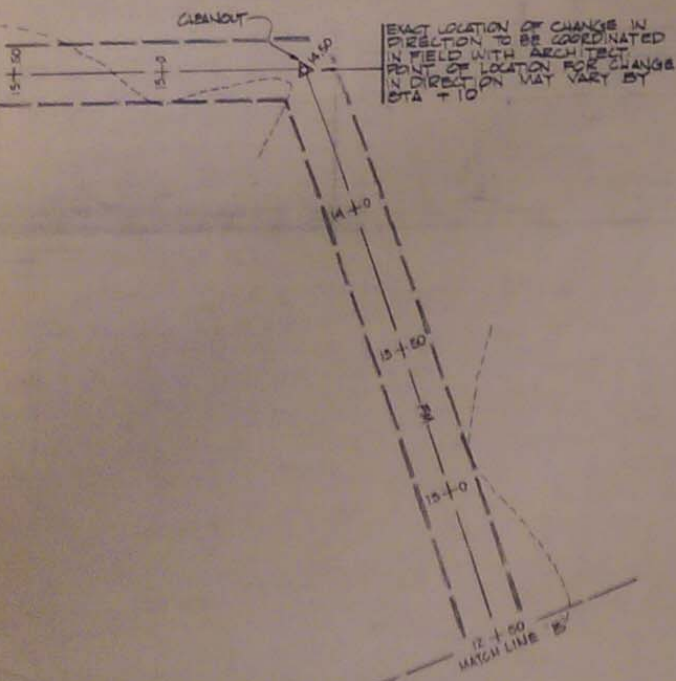
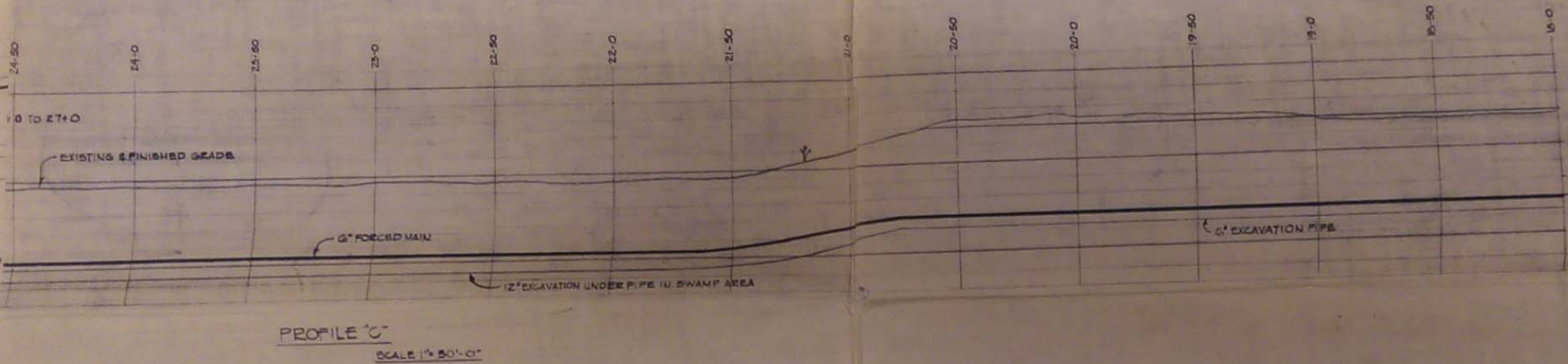
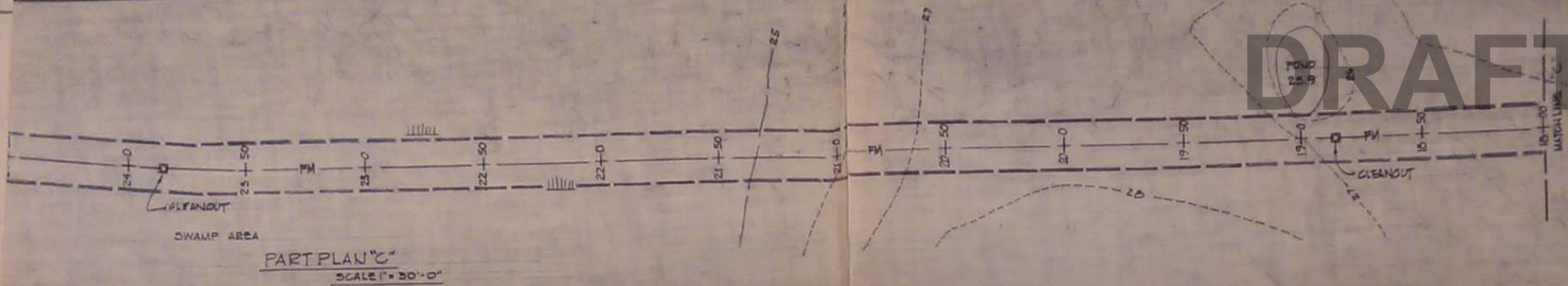

DRAFT

NOTES:

WELL STRUCTURE & OUTFALL TO BE REMOVED. SLOPE TO BE FILLED IN W/ EXCAVATED SOIL FROM LEACHING FIELD.

THIS CONTRACTOR SHALL REBUILD EXISTING ROAD AFTER INSTALLATION & ACCEPTANCE OF DRAINAGE TREATMENT SYSTEM. THE FINAL CONDITION OF THE ROAD TO BE EQUAL TO OR BETTER THAN EXISTING CONDITION.

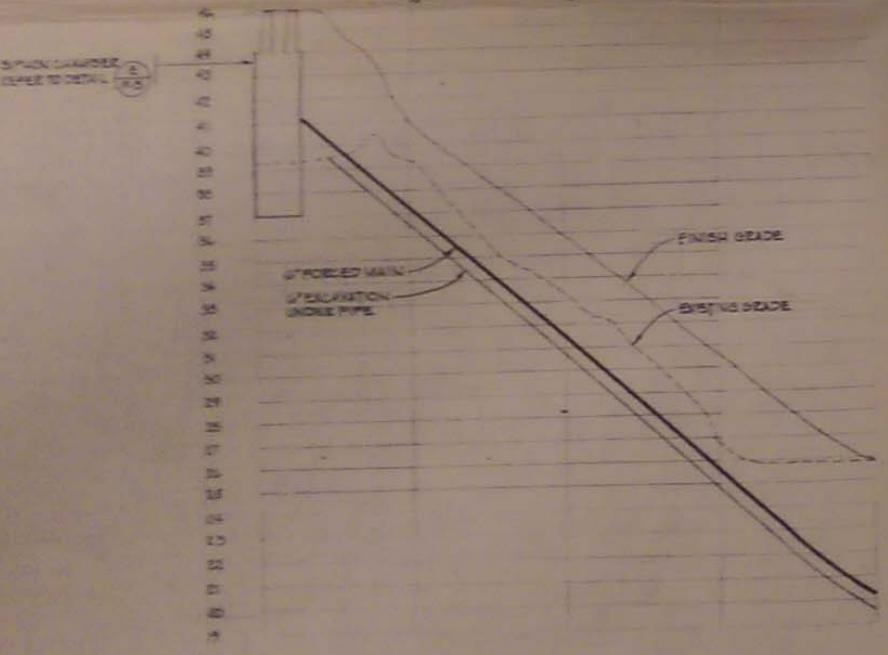
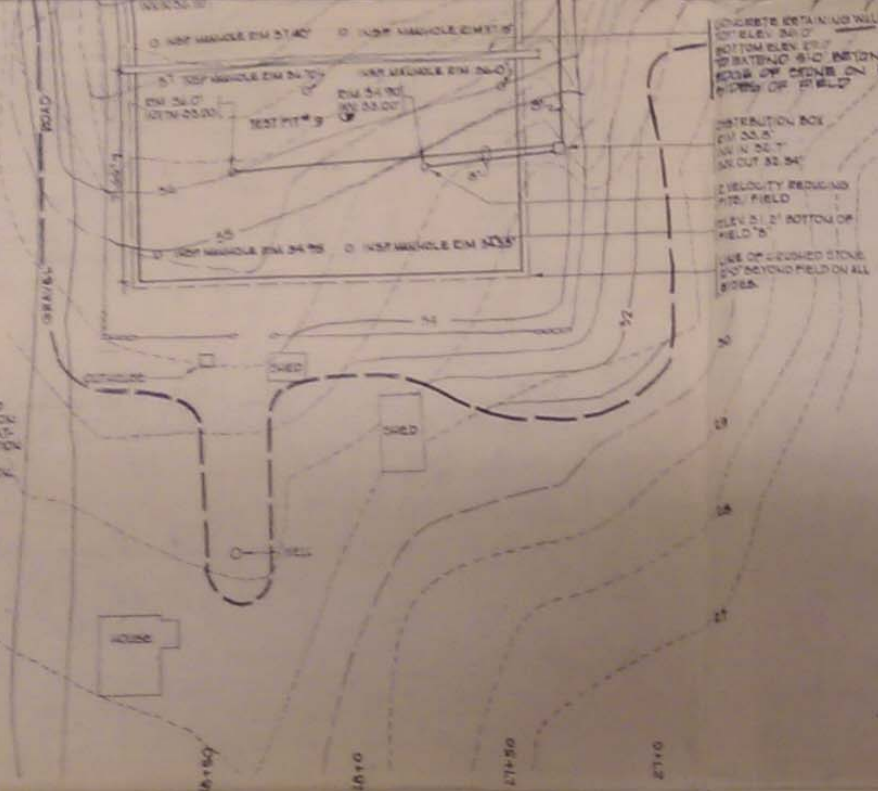

PROFILE "D"
SCALE 1" = 50'

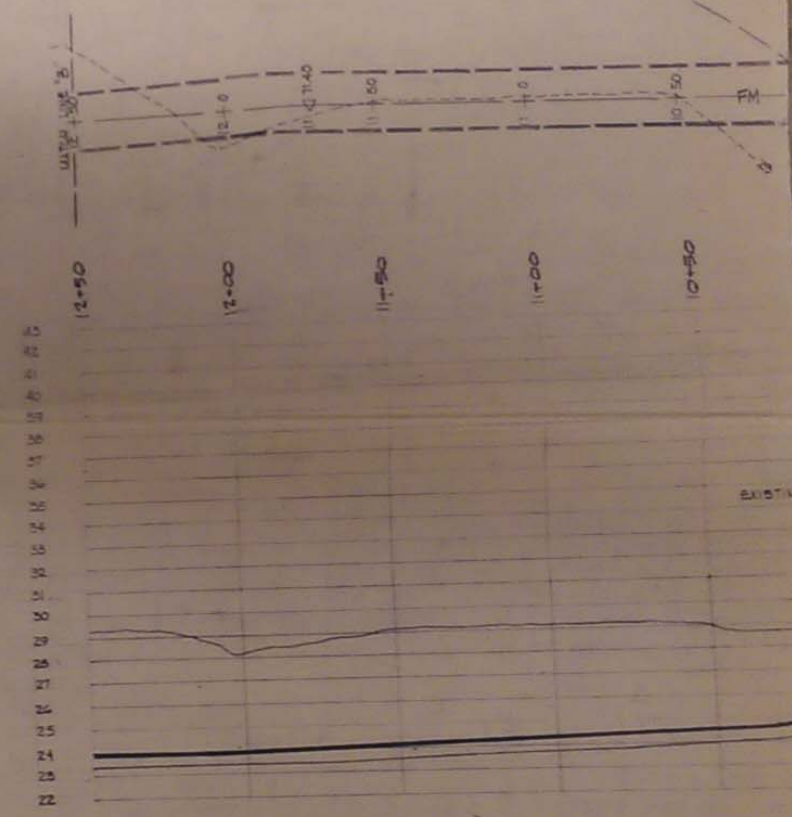

DRAFT

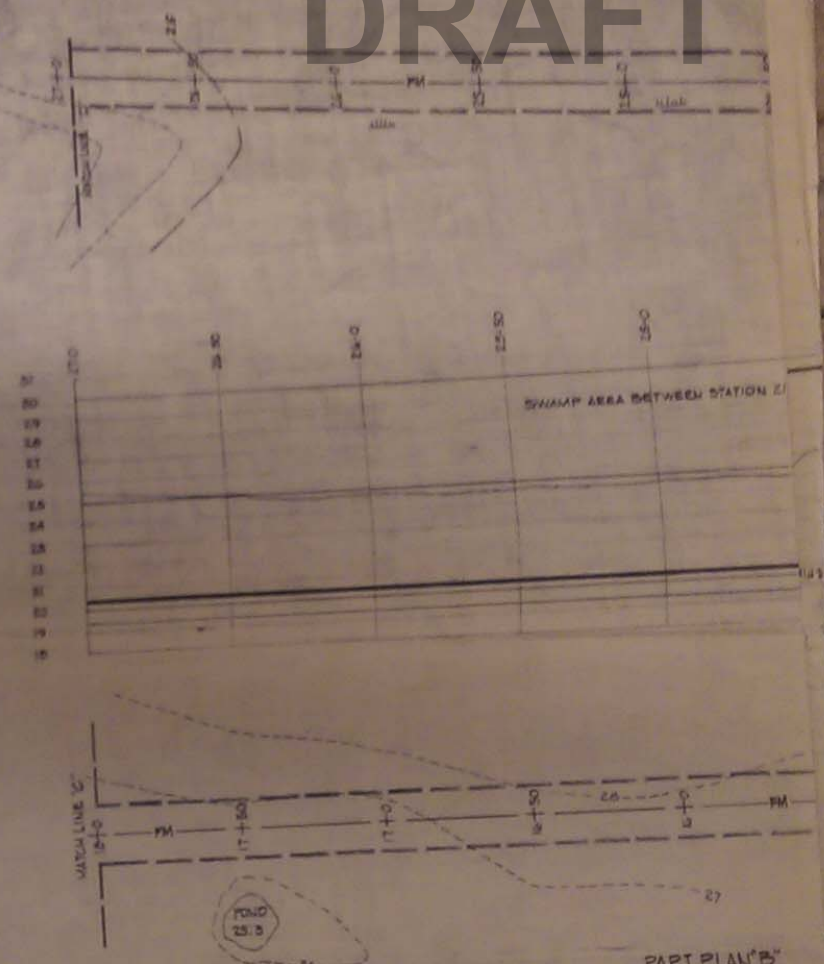
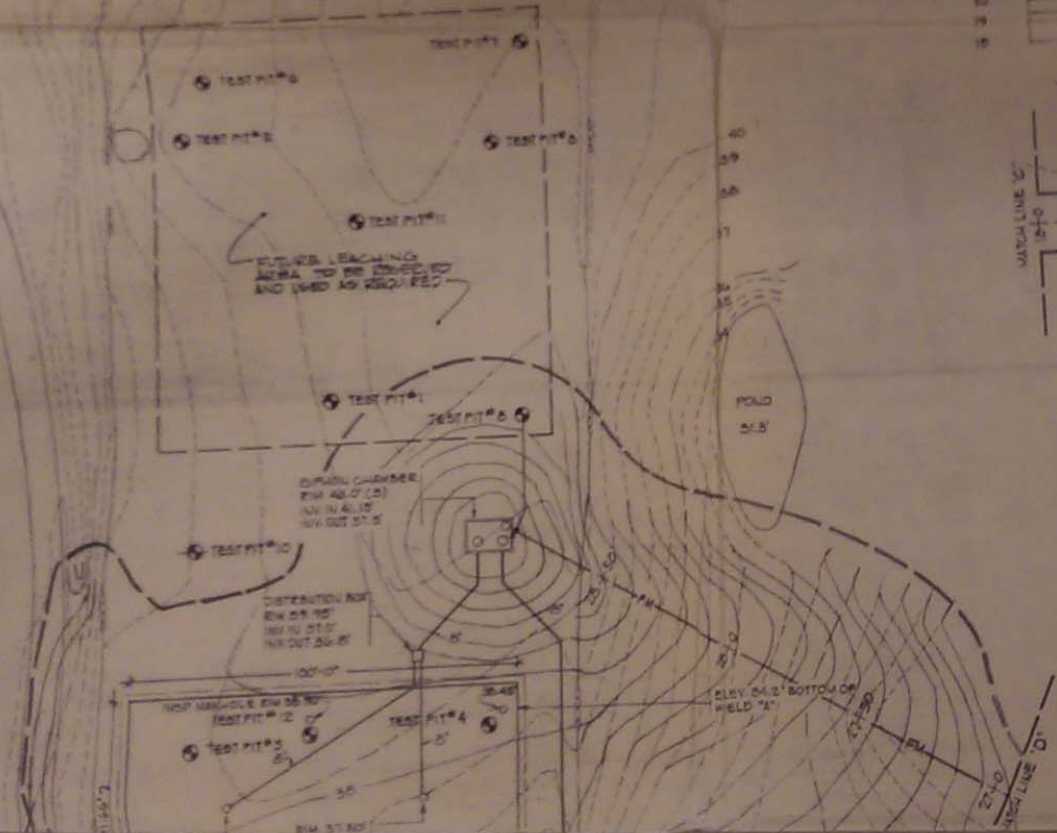

PART PLAN 'B'
SCALE 1" = 30'

DRAFT

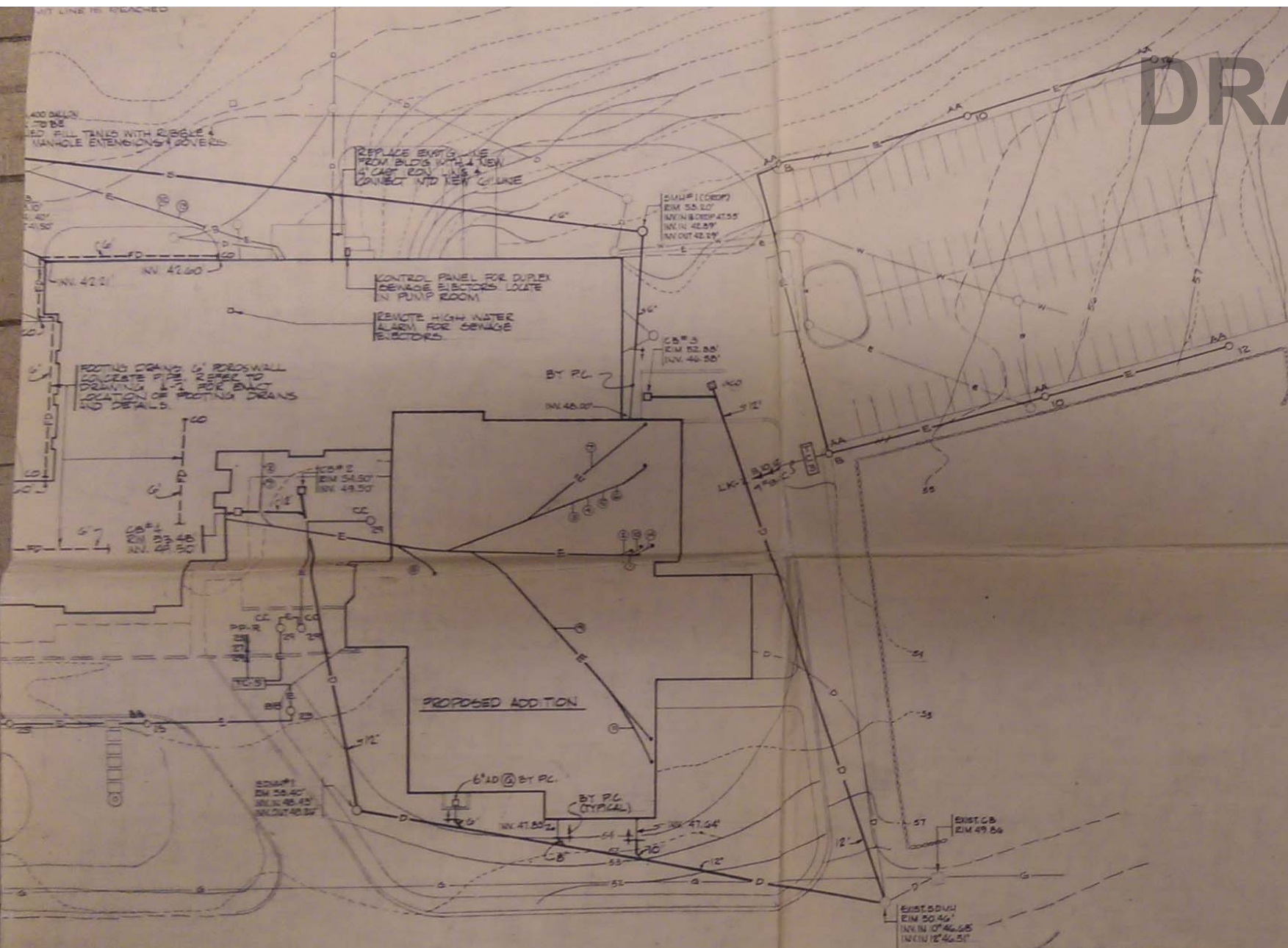

| | | |
|---|---------------|-----|
| SITE UTILITIES PLAN | | U-1 |
| WESTPORT HIGH SCHOOL | | |
| ALTERATIONS & ADDITIONS | | |
| OWEN F. HACKETT, JR. ASSOCIATES - ARCHITECTS A.I.A. 888 PURCHASE STREET NEW BEDFORD MASSACHUSETTS | | |
| scale 1"=30' | date 7/14/78 | |
| | dr. by K.S. | |
| | ch. by W.D.J. | |

EST PITS

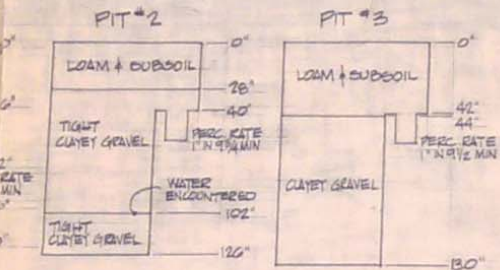

LEGEND

| | |
|----------|------------------------|
| —S— | SANITARY SEWER |
| —D— | STORM DRAIN |
| —E— | ELECTRICAL CONDUIT |
| —G— | GRAB LINE |
| ---CB--- | EXISTING CONTOUR |
| ---SS--- | NEW CONTOUR |
| □ CB | CATCH BASIN |
| ○ SMH | SANITARY MANHOLE |
| ○ SDMH | STORM DRAINAGE MANHOLE |
| □ GGO | GROUND GLEANOUT |
| —FM— | FORCED MAIN |
| ---FD--- | FOOTING DRAIN |
| --- | CONTRACT LIMIT LINE |

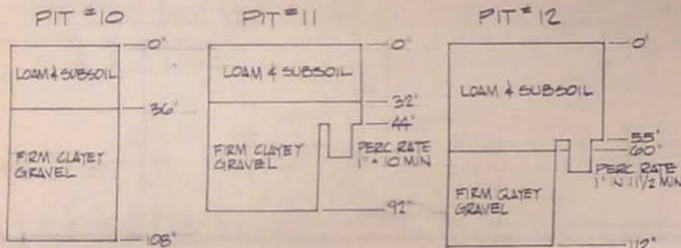
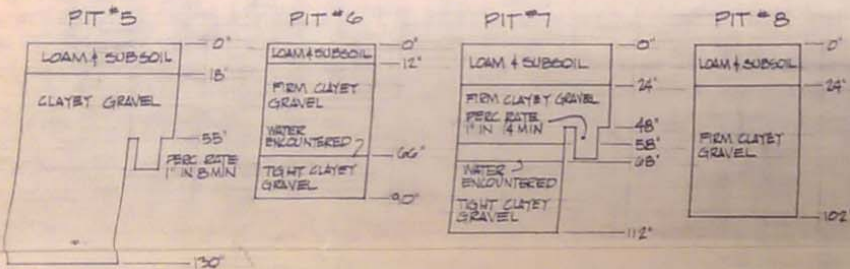

GENERAL NOTES

- EXISTING CATCH BASINS TO BE ABANDONED SHALL BE FILLED WITH RUBBLE AND SHALL HAVE THEIR FRAMES GRATES & TOPS OF STRUCTURES REMOVED TO A MINIMUM OF 12" BELOW FINISH GRADE.
- REFER TO SITE PLANS X-1 & X-2 FOR EXACT LOCATION OF ALL CATCH BASINS.
- PIPING IN/OUT STRUCTURES SHALL BE CAST IRON OR 40 LBS. STEEL.
- THE SEWAGE DISPOSAL SYSTEM & COMPONENTS SHALL BE INSTALLED BY TRADES REGULARLY EMPLOYED IN THE RESPECTIVE PHASES OF THE WORK. IT SHALL BE THE RESPONSIBILITY OF THIS CONTRACTOR TO SEE THAT IT IS CARRIED OUT & ALL COSTS ARE REFLECTED IN THE BASE BID.
- ELEVATIONS INDICATED FOR MANHOLES ARE APPROXIMATE ONLY & SHALL BE ADJUSTED IN THE FIELD TO CONFORM ACCURATELY TO FINISH CONTOUR GRADES. CATCH BASIN RIMS ARE EXACT & SHALL BE INSTALLED AT THE ELEVATIONS INDICATED ON THE DRAWING.
- LOCATIONS & ELEVATIONS OF ALL EXISTING UTILITIES ARE APPROXIMATE ONLY & SHALL BE VERIFIED IN THE FIELD PRIOR TO FABRICATION BY THIS CONTRACTOR.
- WHERE PIPING OF DIFFERENT SIZES CONNECT TO A COMMON MANHOLE OR POINT, INSTALL GROWING OF ALL PIPES AT THE SAME ELEVATION.
- WASHED CRUSHED STONE SHALL BE FREE OF ALL DIRT, DUST & FINES.
- REFER TO ARCHITECTURAL DRAWINGS FOR SIZE AND LOCATIONS OF UNDERDRAINAGE & FOOTING DRAINS.

LOCUS PLAN

SCALE: 1" = 2,000'-0"



RIGID STEEL CONDUIT SCHEDULE

| | | |
|---|-------------------|-----------|
| ① | MDP-A | 2-4°C |
| ② | EL-A | 1-1 1/2°C |
| ③ | FIRE ALARM SYSTEM | 1-2°C |
| ④ | CLOCK SYSTEM | 1-1°C |
| ⑤ | TV SYSTEM | 1-2°C |
| ⑥ | SOUND SYSTEM | 1-3°C |
| ⑦ | MCC-14 | 1-1 1/4°C |
| ⑧ | AIR CONDITIONER | 1-3 1/2°C |
| ⑨ | STAGE SWBD | 1-3 1/2°C |
| ⑩ | SPARE | 1-4°C |
| ⑪ | NET/IT | 1-2°C |
| ⑫ | CONTROL | 1-1 1/4°C |
| ⑬ | MOTORS | 1-1 1/4°C |
| ⑭ | AP-A | 1-1°C |

ON MARCH 9, 1972
BY THE MASS
SOUTH, SOUTHEASTERN

DRAFT

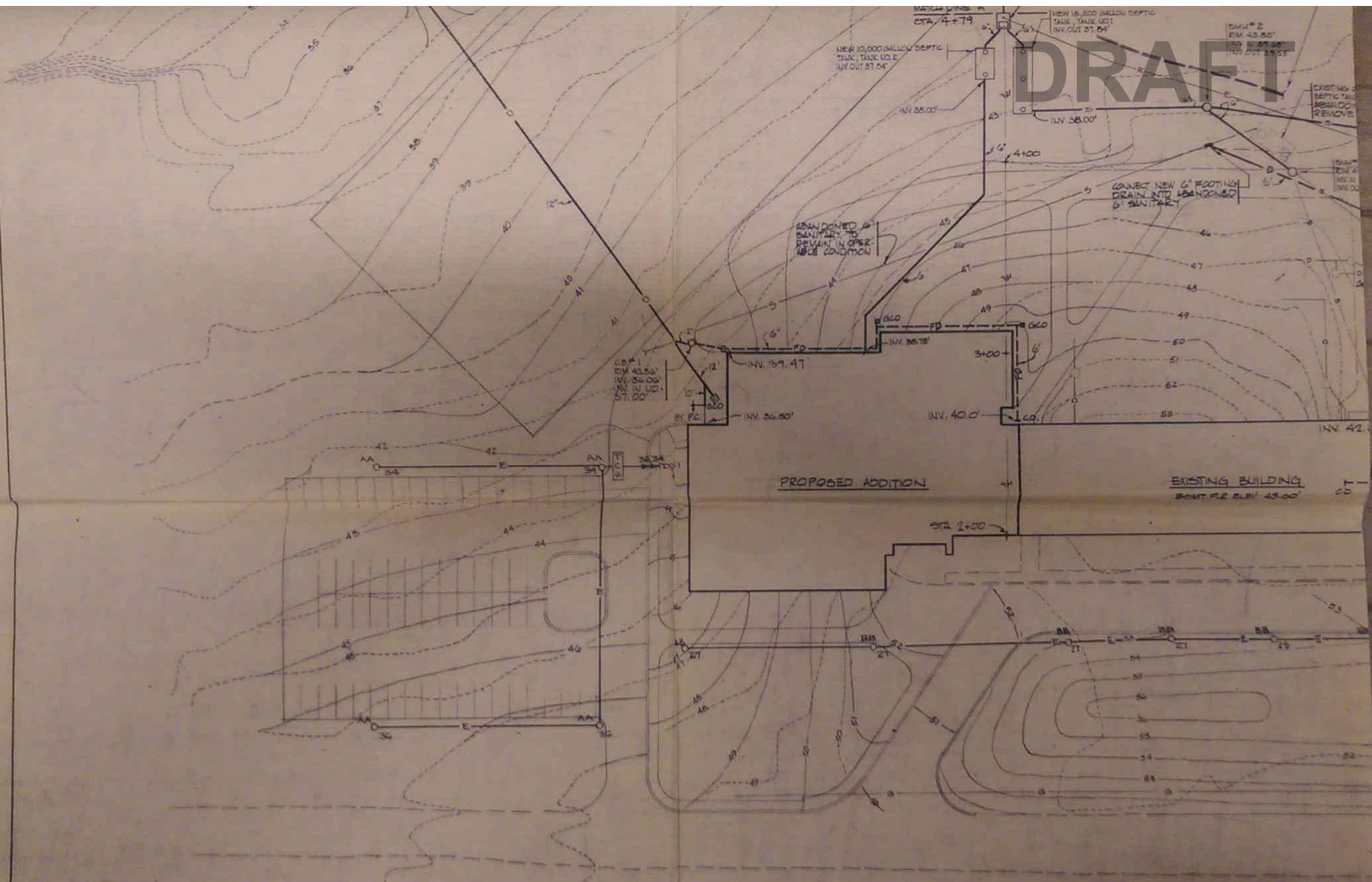

SITE UTILITIES PLAN
SCALE 1"=30'

SEWAGE DISPOSAL SYSTEM

DESIGN DATA

- PROGRAM: AN ADDITION TO THE EXISTING HIGH SCHOOL WHICH WILL CONTAIN A GYMNASIUM, CAPSITRUM, & AUDITORIUM. THE EXISTING BUILDING WILL REMAIN BASICALLY OF CONCRETE & CLASSEDROOM APTE RENOVATIONS. TOTAL PROJECTED ENROLLMENT FOR THE SCHOOL IS SET AT 900 PUPILS. GYMNASIUM USAGE WILL BE 400 STUDENTS PER DAY BASED ON A 6 PERIOD USAGE. THE NEW SEWAGE DISPOSAL SYSTEM WILL HANDLE THE EXISTING BUILDING AS WELL AS THE NEW ADDITION.
- DESIGN FLOW RATES: FROM THE STATE SANITARY CODE, ARTICLE II
 BOY 10 GAL/PERSON
 AUDITORIUM 5 GAL/PERSON
 JUNKIE OR SERVICE HIGH WITHOUT BOY, SHOWERS, OR CAPSITRUM 10 GAL/PERSON/DAY
 JUNKIE OR SERVICE HIGH WITH BOY, SHOWERS, & CAPSITRUM 20 GAL/PERSON/DAY
- LEACHING CHAMBER REQUIREMENTS:
 USE PRECAST LEACHING CHAMBER DET ON 24" OF WASHED COARSE SAND.
 900 STUDENTS x 20 GAL/PERSON/DAY = 18,000 GAL/DAY TOTAL SEWAGE FLOW.
 DETENTION 1/4 OF CODE FOR PERC. RATE EQUAL TO 10 MINUTES PER INCH DEEP
 USE 1 SQUARE FOOT PER GALLON.
 LEACHING AREA REQUIRED: 18,000 GAL/DAY / 1 FT x 10 MIN = 18,000 SQ FT
 USE 18,000 SQ FT PER AREA WITH A CONC. DET. WALL DEPARTING THE TWO
 LEACHING FIELDS SHALL BE 18" THICK x 10" x 18,000 SQ FT / FIELD.
- SEPTIC TANK NO. 1
 WILL HANDLE NEW CAPSITRUM, NEW AUDITORIUM & EXISTING BUILDING.
 AUDITORIUM = 500 PERSON DETENTION CAPACITY (500 PEOPLE x 20 GAL/PERSON) = 10,000 GAL/DAY
 CAPSITRUM = 900 STUDENTS x 20 GAL/PERSON/DAY = 18,000 GAL/DAY
 EXISTING BUILDING = 900 STUDENTS x 20 GAL/PERSON/DAY = 18,000 GAL/DAY
 TOTAL FLOW = 46,000 GAL/DAY
 SEPTIC TANK CAPACITY = 1.5 TIMES TOTAL FLOW 69,000 = 103,500 GALLONS
- SEPTIC TANK NO. 2
 WILL HANDLE NEW BOY, NEWELS & BOYS SHOWERS.
 BOY, NEWELS & BOYS SHOWERS (400 STUDENTS) x 20 GAL/PERSON/DAY = 8,000 GAL/DAY
 SEPTIC TANK CAPACITY = 1.5 TIMES TOTAL FLOW 12,000 = 18,000 GALLONS
 USE A 10,000 GALLON TANK
- DESIGN OF FIELDS:
 FIELDS SHALL BE DESIGNED BY 1/4" DOUBLE ALTERNATING SIPS TO A DEPTH OF 1/4" IN
 LESS THAN 15 MINUTES.
 1 FIELD = 18,000 SQ FT x 1/4" DEPTH = 4,500 GALLONS
 2 FIELDS = 36,000 SQ FT x 1/4" DEPTH = 9,000 GALLONS
 A 3" SIPHON WAS A 30" DEPRESSION AND AN AVERAGE OVERCHARGE RATE OF 474 GPM.
 315 FT x 28 FT = 8,820 SQ FT AREA REQUIRED.
 315 FT x 28 FT = 8,820 SQ FT AREA REQUIRED.
 315 FT x 28 FT = 8,820 SQ FT AREA REQUIRED.
- PUMP STATION:
 USING 2 VERTICAL SHIRT TYPE PUMPS RATED AT 185 GPM EACH.
 PUMP CHAMBER SHALL BE 36" x 36" x 36" WITH A 1/2" DEPT. DOWN = 125 FT x 185 GPM CAPACITY
 PUMPING TIME 10 MIN. @ 185 GPM = 3,375 GALLONS
 ONE PUMP CYCLE WILL FILL APPROXIMATELY ONE THIRD OF THE SIPHON CHAMBER

DRAFT

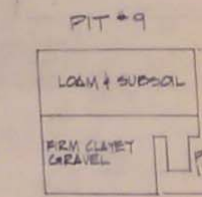
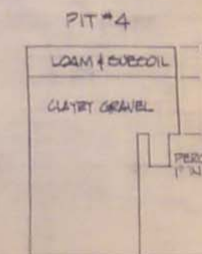

NOTE:
 TEST PITS WERE DRILLED
 AND WERE WITNESSED BY
 DEPT. OF PUBLIC HEALTH
 DISTRICT.

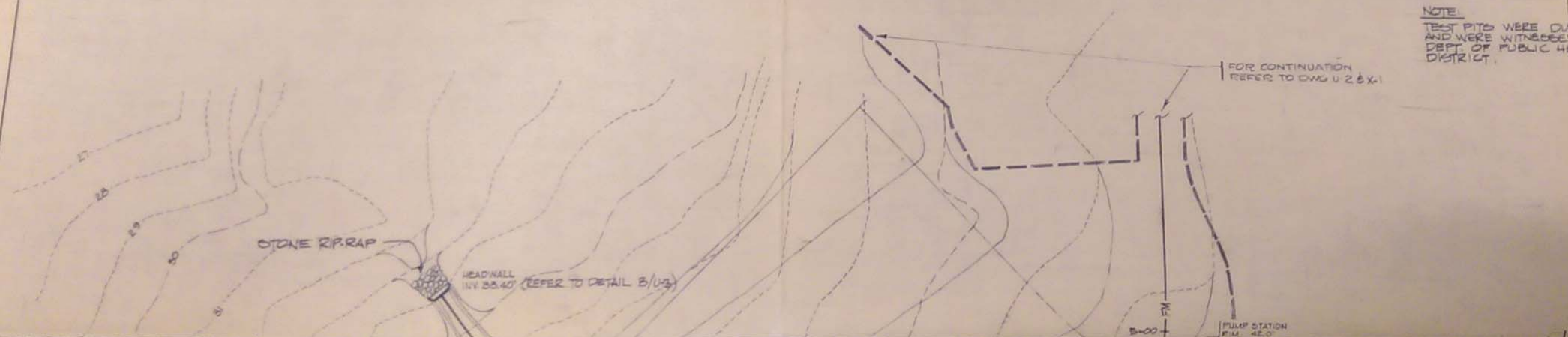



BOARD OF HEALTH
Westport, Massachusetts

DRAFT

Disposal Works Construction Permit

No. 2

Permission is hereby granted Step High School
to construct () or repair (☒) an Individual Sewage Disposal System
at No. 19 Main Rd as shown on the application
street
for Disposal Works Construction Permit No. 2 Dated 1/8/92

DATE

Walter R. Ward
Board of Health

No. 2FEB 75 02

THE COMMONWEALTH OF MASSACHUSETTS
BOARD OF HEALTH

Town OF Woburn

Application for Disposal Works Construction Permit

Application is hereby made for a Permit to Construct () or Repair (☒) an Individual Sewage Disposal

System at:

19 Main Rd

Location Address

Woburn High School19 Main Rd

or Lot No.

609 Main Rd Woburn

Address

Owner
A.J. Pothor & Sons

Installer

Type of Building

Dwelling — No. of Bedrooms —

Expansion Attic ()

Size Lot

Sq. feet

Other — Type of Building

No. of persons

Showers () — Cafeteria ()

Other fixtures

Design Flow

gallons per person per day. Total daily flow

gallons.

Septic Tank — Liquid capacity

gallons

Length

Width

Diameter

Depth

Disposal Trench — No.

Width

Total Length

Total leaching area

sq. ft.

Seepage Pit No.

Diameter

Depth below inlet

Total leaching area

sq. ft.

Other Distribution box ()

Dosing tank ()

Percolation Test Results

Performed by

Date

Test Pit No. 1

minutes per inch

Depth of Test Pit

Depth to ground water

Test Pit No. 2

minutes per inch

Depth of Test Pit

Depth to ground water

Description of Soil

Repair Permit to West of Repair brook in
the Main

Nature of Repairs or Alterations — Answer when applicable

Agreement:

The undersigned agrees to install the aforescribed Individual Sewage Disposal System in accordance with the provisions of TITLE 5 of the State Environmental Code — The undersigned further agrees not to place the system in operation until a Certificate of Compliance has been issued by the board of health.

Signed

Samuel J. Pothor12/30/91

Application Approved By

Date

Application Disapproved for the following reasons:

Date

Permit No.

Issued

Date

WETLANDS PROTECTION ACT AND REGULATIONS, G.L. 131, §40, 310 CMR 10.00
EMERGENCY CERTIFICATION

FROM: Westport Conservation Commission

TO: Westport School Department

Town of Westport

(Name of Applicant)

(Name of Property Owner)

Westport School Administration Bldg.

(address)

(address)

DATE: 12/24/91

LOCATION: West side of Westport High School

FINDINGS:

1) The Westport Conservation Commission hereby certifies pursuant to 310 CMR 10.06 that the work described below is necessary for the protection of the health and safety of the Citizens of the Commonwealth and will be performed by or has been ordered to be performed by an agency of the Commonwealth or a subdivision thereof.

2) A site inspection was performed on 12/20/91.

3) The agency ordering or performing the emergency work is the Westport Board of Health (name of agency). (Not the commission unless work is on land owned or controlled by them.)

4) Describe below, the work which is allowed to proceed under this certification. No work beyond that necessary to abate the emergency may be so certified.

Emergency repair of damaged septic system line within a wetland.

5) The above described work shall be completed by 1/24/92 (date). (Work performed under on Emergency Certification shall not exceed 30 days from the date of certification unless the Commissioner of DEQE so approves.)

Issued by

Signature

Massachusetts Department of Public Health
Division of Environmental Health
600 Washington Street
Boston, Massachusetts 02111

July 6, 1972

DRAFT

Department of Natural Resources
Division of Conservation Services
100 Cambridge Street
Boston, Massachusetts 02202

RE: WESTPORT Chapter 21
File No. M-324

Gentlemen:

The Division of Environmental Health, in response to the request contained in your memorandum dated May 22, 1972, has had one of its engineers consider the subject site.

Consideration of the subject site and a review of the proposed filling and drainage alterations revealed that the subject project will not adversely affect public water supply.

Very truly yours,

Enc. (Plans)

John C. Collins
Director
Division of Environmental Health

c-Westport School Building Com.
316 Main Street
Westport, Mass. 02790
c-Board of Health
Westport, Mass. 02790

Appl. #791-1972

C/Eptaw

THE COMMONWEALTH OF MASSACHUSETTS
DEPARTMENT OF NATURAL RESOURCES

100 CAMBRIDGE STREET
BOSTON 02202

PERMIT UNDER

G.L. c. 131 §40

FILE NUMBER **M-324**

PROJECT LOCATION: **Westport**

TO: **Town of Westport**

CERT. MAIL NO.: **332106**

**816 Main Road
Westport, Massachusetts**

RE: **NOTICE OF INTENT AND PLANS DATED:**

**April 25, 1972 - Locus, Westport High School -
Main Street**

Pursuant to the authority of G.L. c. 131 §40, the Commissioner of Natural Resources has considered your notice of intent and plans submitted therewith, and has determined that the proposed project described therein should be approved. However, the Commissioner finds that in order to protect public or private water supply, ground water supply and insure proper flood control, the following conditions are necessary, and all work must be performed in strict conformance therewith. Therefore, the said Commissioner issues this permit, and upon the recording thereof in the appropriate Registry of Deeds, work may commence.

CONDITIONS

1. Failure to comply with all conditions stated herein, and with all related statutes and other regulatory measures, shall be deemed cause to revoke or modify this permit.
2. The provisions of G.L. cc. 91 and 111, and any regulations adopted thereunder, must be fully complied with.
3. This permit does not grant any property rights or any exclusive privileges; it does not authorize any injury to private property or invasion of private rights.
4. This permit does not relieve the permittee or any other person of the necessity of complying with all other applicable federal, state, or local statutes, ordinances, by-laws and/or regulations.
5. The work authorized hereunder shall be completed within one (1) year from the date of this permit. A one (1) year extension of this period may be obtained by the submission of plans to the Commissioner of Natural Resources which indicate the remaining work to be performed. If said work is not completed within the initial one (1) year period, or the one (1) year extension thereof, the permittee, or his successors or assigns must apply for a new permit pursuant to G.L. c. 131 §40, provided, however, that all conditions imposed herein shall remain in full force and effect.
6. Any fill used in connection with this project shall be clean fill, containing no trash, refuse, rubbish or debris, including, without limiting the generality of the foregoing, lumber, bricks, plaster, wire, lath, paper, cardboard, pipe, tires, ashes, refrigerators, motor vehicles or parts of any of the foregoing.

7. All construction must conform in every respect with the plan submitted entitled, **Site Utilities Plan, Westport High School, Alterations and Additions, U-1, U-2, and U-3, by William D. Johnston, dated April 25, 1972.**

PERMIT NUMBER: M-324

PERMITTEE: Town of Westport

CONDITIONS CONTINUED NONE

DRAFT

In the event that the permittee is aggrieved by the terms and conditions of this permit, he is entitled pursuant to G.L. c.30A, to file a petition for Judicial Review in the Superior Court within thirty (30) days after the receipt thereof or, if a petition for rehearing has been timely filed with the Department, within thirty (30) days after the receipt of any notice from the Department denying such a petition for rehearing.

PRIOR TO COMMENCEMENT OF WORK HEREUNDER, THIS PERMIT MUST BE RECORDED AND/OR REGISTERED IN THE APPROPRIATE REGISTRY OF DEEDS IN THE NAME OF THE OWNER OF THE PROPERTY UPON WHICH THE WORK IS TO BE PERFORMED.

PREPARED BY:

ISSUED BY:

Director
Div. of Conservation Services

Commissioner
Department of Natural Resources

On this 6th day of July

appeared ARTHUR W. BROWNELL, COMMISSIONER OF NATURAL RESOURCES

1972 before me personally

to me known to be the person described in and who executed the foregoing instrument and acknowledged that he executed the same as his free act and deed.

Notary Public

My commission expires:

Jan 26, 1979



DIVISION OF
ENVIRONMENTAL HEALTH
TELE (617) 727-2690

The Commonwealth of Massachusetts
Department of Public Health

600 Washington Street Room 320

Boston 02111

October 4, 1973

Board of Health
Westport
Massachusetts

RE: WESTPORT--Subsurface Sewage Disposal
for Addition to the Westport High School,
Main Road

Gentlemen:

An engineer from the Division of Environmental Health has examined the sewage disposal works installed at the above-named location and finds that they have been installed in accordance with the plans approved by this Department in communications dated November 1, 1972 and December 27, 1972.

Very truly yours,

For the Director

Roland A. Dusseault, P.E.
Regional Sanitary Engineer
Southeastern Health Region
Lakeville Hospital
Lakeville, Massachusetts 02346

D/Eps/RAD

cc: Francis Associates
Barnabas Road
Marion, Mass.

Mass. School Building Assistance Commission
Room 601, 182 Tremont Street
Boston, Mass.

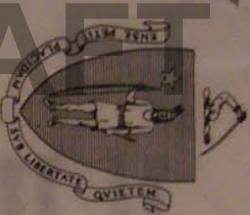

DIVISION OF
ENVIRONMENTAL HEALTH

DRAFT
COPY

The Commonwealth of Massachusetts
Department of Public Health

600 Washington Street Room 320

Boston 02111

May 22, 1972

Francis Associates
Consulting Engineers
7 Barnabas Road
Marion, Massachusetts 02738

RE: WESTPORT--Subsurface Sewage
Disposal for Proposed Addition
to the Westport High School,
Main Road

ATTENTION: Mr. Michael Hickey
Gentlemen:

The Department of Public Health, in response to your request, has had one of its engineers witness soil examinations at the subject site and on a nearby parcel of land to determine suitability for local subsurface sewage disposal purposes. The soil examinations were conducted in conjunction with a proposal to increase the present enrollment of 450 students to a total future enrollment of 800 students.

Soil examinations conducted on the existing high school property indicate that the natural soil, beneath the loam and subsoil, consists generally of tightly compacted clayey gravel which was found to be unsuitable for local subsurface sewage disposal purposes. Additional soil examinations conducted on the Partington site revealed the natural soil in that area consisted generally of firm clayey gravel with a percolation rate which varied from 1 inch in 6 minutes to 1 inch in 14 minutes.

The Department of Public Health is of the opinion that the Partington site provides approximately 38,400 square feet of area which is considered suitable for local subsurface sewage disposal purposes. Accordingly, the Department of Public Health hereby approves the Partington site for sewage disposal purposes to serve the proposed 350 student addition with the provision that detailed plans of the proposed method of sewage disposal must first be approved by the Department of Public Health prior to the start of any construction.

Very truly yours,
For the Director



DIVISION OF
ENVIRONMENTAL HEALTH

The Commonwealth of Massachusetts
Department of Public Health

600 Washington Street Room 320

Boston 02111
December 10, 1971

Francis Associates
Consulting Engineers
7 Bernabas Road
Marion, Massachusetts 02738

RE: WESTPORT--Subsurface Sewage
Disposal for Proposed Addition
to the High School

ATTENTION: Mr. William D. Johnston

Gentlemen:

The Department of Public Health, in response to your request, has had one of its engineers review the capacity of the existing subsurface sewage disposal system at the subject High School to determine its adequacy to accommodate an addition which would increase enrollment from 560 students to 800 students.

The existing sewage disposal facilities are allegedly designed to handle a sewage flow of 4,133 gallons per day and consist of a 6,400 gallon septic tank, a dosing chamber equipped with alternating siphons, and leaching trenches which provide 3,780 square feet of leaching area.

The estimated sewage flow for the future 800 student enrollment is 16,000 gallons per day which greatly exceeds the design capacity of the existing sewage disposal system. The estimated flow and the water meter readings for the existing enrollment further indicate that the existing sewage disposal facilities are grossly overloaded.

Accordingly, the Department of Public Health cannot approve any increase in the sewage flow to the existing system and will require that additional sewage disposal facilities be provided to handle the proposed addition. Further, the existing sewage disposal facilities must be enlarged to eliminate the present overloading.

Very truly yours,

For the Director

Paul T. Anderson, P.E.
Regional Sanitary Engineer
Southeastern Health Region
Lakeville Hospital
Lakeville, Massachusetts 02346

DRAFT

April 6th, 1971

Mr. Nicholas F. Cariglia
Superintendent of Schools
Town Hall - Main Road
Westport, Massachusetts

Dear Mr. Cariglia,

It has been brought to the attention of this Board, that when the steam kettle in the Westport High School cafeteria is drained, it causes sanitary waste to flow into the sink and also on the floor. This situation must be corrected as soon as possible.

Your co-operation in this matter will be greatly appreciated.

Yours truly,

Walter P. Wood
David Smith (cc)

WESTPORT BOARD OF HEALTH

WRW/ncb

Massachusetts Department of Public Health
Division of Environmental Health
600 Washington Street
Boston, Massachusetts 02111

May 23, 1972

Francis Associates
7 Barnabas Road
Marion, Massachusetts 02738
Re: SMAPCD - Westport
Proposed Replacement of Steam
Generating Facility and Additions
to Westport High School

Attention: Mr. S. Chandrasekar
Gentlemen:

The Department of Public Health, in reply to the request contained in your letter dated March 15, 1972 and as amended on April 26, 1972, has reviewed final plans, specifications and Standard Operating Procedures for the proposed replacement of the steam generating facility at Westport High School, Main Road, Westport, Massachusetts.

The plans are 12 in number, the first of which is titled:

"Layout and Grading Plan"

and is dated March 10, 1972.

Review of the plans, specifications and Standard Operating Procedures by Department Engineers indicates that the proposed replacement steam generating facility will consist of two Cleaver Brooks, Model CB 500-200-15 or equal internally fired, fire-tube boilers each rated at 6900 pounds of steam per hour, which will burn No. 5 fuel oil having a sulfur content not in excess of 1 wt.% per million B.t.u. heat release potential as the fuel of use. The firing rate of each boiler will be 56 gallons per hour while operating at 100% rated capacity by use of a low pressure air atomizing burner having a turn down ratio of five to one (5:1).

The products of combustion will be emitted through a modified masonry type smokesack, the top of which is 74 feet above ground level, and has an inside exit diameter of 17 inches which provides a flue gas exit velocity of 52 feet per second at an exit temperature of 3500F while the boilers are operated at 100% rated capacity.

The Department is of the opinion that the plans, specifications and Standard Operating Procedures are in conformance with modern air pollution control engineering practices. Enclosed are stamped, approved copies of the plans, specifications and Standard Operating Procedures.

Very truly yours,

Enclosures
C - SMAPCD

Gilbert T. Joly
Director



BOARD OF HEALTH
Westport, Massachusetts

Application of Disposal Works
Construction Permit

No. 10

Fee \$10.00

Application is hereby made for a permit to Construct (✓) or Repair () an Individual Sewage Disposal System at:

Location-Address Westport H.S. or Lot No.

Owner Town of Westport Address

Contractor Romano Corp. Address Taunton Ave E. Paw R.I.

Type of Building Size Lot Sq. feet

Dwelling-No. of Bedrooms Expansion Attic () Garbage Grinder ()

Other-Type of Building No. of persons Showers ()

Cafeteria () Other fixtures

Design Flow gallons per person per day. Total daily flow gallons

Septic Tank-Liquid capacity gallons Length Width

Diameter feet Depth feet

Disposal Trench-No. Width Total Length Total leaching

area sq. ft. Total leaching

Disposal Bed No. Diameter Depth below inlet Total leaching

area sq. ft. Total leaching

Other Distribution box () Dosing tank ()

Percolation Test Results Performed by

Test Pit No. 1 minutes per inch Depth of Test Pit

Test Pit No. 2 minutes per inch Depth of Test Pit

Depth to Ground Water

Description of Soil

Nature of Repairs or Alterations—Answer when applicable

*Plans for the installation of a system on
Main Rd. have been approved by Resolution of
the Board of Health.*

AGREEMENT:

The undersigned agrees to construct the aforescribed individual sewage disposal system in accordance with the provisions of Article XI of the Sanitary Code. The undersigned further agrees not to place the system in operation until a Certificate of Compliance has been issued by this board of health.

Romano Corp. date 2/13/73

Owner

Application Approved by Walter R. Wilson date 2/13/73

Application Disapproved for the following reasons:

No.

DRAFT

THE COMMONWEALTH OF MASSACHUSETTS

BOARD OF HEALTH

Town OF Westport

Application for Disposal Works Construction Permit

Application is hereby made for a Permit to Construct () or Repair () an Individual Sewage Disposal System at:

Main Road
Westport High School
Location - Address
Owner

or Lot No.

Address

Installer

Address

Type of Building

Size Lot.....Sq. feet

Dwelling — No. of Bedrooms.....Expansion Attic () Garbage Grinder ()

Other — Type of Building.....No. of persons.....Showers () — Cafeteria ()

Other fixtures

Design Flow.....gallons per person per day. Total daily flow.....gallons.

Septic Tank — Liquid capacity.....gallons Length.....Width.....Diameter.....Depth.....

Disposal Trench — No.Width.....Total Length.....Total leaching area.....sq. ft.

Seepage Pit No.Diameter.....Depth below inlet.....Total leaching area.....sq. ft.

Other Distribution box () Dosing tank ()

Percolation Test Results Performed by.....Date.....

Test Pit No. 1.....minutes per inch Depth of Test Pit.....Depth to ground water.....

Test Pit No. 2.....minutes per inch Depth of Test Pit.....Depth to ground water.....

Description of Soil.....

Nature of Repairs or Alterations — Answer when applicable.....

Agreement:

The undersigned agrees to install the aforescribed Individual Sewage Disposal System in accordance with the provisions of TITLE 5 of the State Environmental Code — The undersigned further agrees not to place the system in operation until a Certificate of Compliance has been issued by the board of health.



Source Water Assessment Program (SWAP) Report For Westport High School

What is SWAP?

The Source Water Assessment Program (SWAP), established under the federal Safe Drinking Water Act, requires every state to:

- Inventory land uses within the recharge areas of all public water supply sources;
- Assess the susceptibility of drinking water sources to contamination from these land uses; and
- Publicize the results to provide support for improved protection.

SWAP and

Water Quality

Susceptibility of a drinking water source does *not* imply poor water quality. Actual water quality is best reflected by the results of regular water tests.

Water suppliers protect drinking water by monitoring for more than 100 chemicals, treating water supplies, and using source protection measures to ensure that safe water is delivered to the tap.

Prepared by the
Massachusetts Department of
Environmental Protection,
Bureau of Resource Protection,
Drinking Water Program

Date Prepared:
June 8, 2001

Table 1: Public Water System (PWS) Information

| | | | |
|----------------------|-------------------------|--|--|
| PWS NAME | Westport High School | | |
| PWS Address | 19 Main Road | | |
| City/Town | Westport, Massachusetts | | |
| PWS ID Number | 4334012 | | |
| Local Contact | Mike Duarte | | |
| Phone Number | 508 636-1101 | | |

| Well Name | Source ID# | Zone I (in feet) | IWPA (in feet) | Source Susceptibility |
|------------------|-------------------|-----------------------------|---------------------------|----------------------------------|
| Well #1 | 4334012-01G | 193 | 492 | High |
| Well #2 | 4334012-02G | 193 | 492 | High |

Introduction

We are all concerned about the quality of the water we drink. Drinking water wells may be threatened by many potential sources of contamination, including septic systems, road salting, and improper disposal of hazardous materials. Citizens and local officials can work together to better protect these drinking water sources.

Purpose of this report:

This report is a planning tool to support local and state efforts to improve water supply protection. By identifying land uses within water supply protection areas that may be potential sources of contamination the assessment helps focus protection efforts on appropriate best management practices (BMPs) and drinking water source protection measures. Department of Environmental Protection (DEP) staff are available to provide information about funding and other resources that may be available to your community.

This report includes:

1. Description of the Water System
2. Discussion of Land Uses within Protection Areas
3. Recommendations for Protection
4. Attachments, including a Map of the Protection Areas

1. Description of the Water System

The wells for Westport High School are a public water supply currently serving a population of 598 students and staff. Well #1 is located in a well pit 350 feet west of the school. Well #2 is located in the basement of the school buildings. Well #1 and Well #2 are bedrock wells drilled to a depth of 346 feet and 140 feet, respectively. Well #1 and Well #2 have a Zone I of 193 feet and an Interim Wellhead Protection Area (IWPA) of 492 feet. The Zone I and IWPA protective radii are based on metered water readings. Please refer to the attached map of Zone I and IWPA. Well #1 and Well #2 are located in a bedrock aquifer with a high vulnerability to contamination due to the absence of hydrogeologic barriers that can prevent contaminate migration. A diesel-powered generator provides emergency power.

What is a Protection Area?

A well's water supply protection area is the land around the well where protection activities should be focused. Each well has a Zone I protective radius and an Interim Wellhead Protection Area (IWPA).

- The Zone I is the area that should be owned or controlled by the water supplier and limited to water supply activities.
- The IWPA is the larger area that is likely to contribute water to the well.

In many instances the IWPA does not include the entire land area that could contribute water to the well. Therefore, the well may be susceptible to contamination from activities outside of the IWPA that are not identified in this report.

What is Susceptibility?

Susceptibility is a measure of a well's potential to become contaminated due to land uses and activities within the Zone I and Interim Wellhead Protection Area (IWPA).

The wells serving the Westport High School have no treatment at this time. For current information on monitoring results and treatment, please contact the Public Water System contact person listed above in Table 1.

2. Discussion of Land Uses in the Protection Areas

There are a number of land uses and activities within the drinking water supply protection areas that are potential sources of contamination.

Key issues include:

1. Inappropriate Activities in Zone Is,
2. Floor Drain in Maintenance Garage with Oil/hazardous materials storage,
3. Potential discharge of Industrial Wastewater to the septic system,
4. Stormwater.

The overall ranking of susceptibility to contamination for the well is High, based on the presence of at least one High threat land use or activity in the Zone I, as seen in Table 2.

1. **Zone Is** – Currently, the well does not meet DEP's restrictions, which only allow water supply related activities in Zone Is. Well #1's Zone I contains athletic fields school driveways and parking areas. Well #2's Zone I contains school buildings, athletic fields, school driveway and parking areas, and an AST. The public water supplier does own all land encompassed by the Zone Is. Please note that systems not meeting DEP Zone I requirements must get DEP approval and address Zone I issues prior to increasing water use or modifying systems.

Recommendations:

- ✓ To the extent possible, remove all non-water supply activities from the Zone Is to comply with DEP's Zone I requirements.
- ✓ Do not use or store pesticides, fertilizers or road salt within the Zone I.
- ✓ If the school intends to continue using the structures, driveways, athletic fields and parking areas in the Zone I, use BMPs and restrict activities that could pose a threat to the water supply.

2. **Floor Drain** - Floor drains that ultimately lead to the soil via a dry well or septic system are prohibited. A floor drain was observed within the maintenance area garages within the Zone I of Well #2 and IWPA of Well # 1. In order to determine its ultimate discharge location, the floor drain was snaked. The final discharge location could not be determined. There was no evidence of recent use the floor

Table 2: Table of Activities within the Water Supply Protection Areas

| Potential Contaminant Sources | Zone I | IWPA | Threat | Comments |
|--------------------------------|--------------|-------------|----------|--|
| Floor drain | Well #2 | Well #1, #2 | High | Floor drain in maintenance building |
| Industrial Wastewater | No | Well #1, #2 | Moderate | Science classroom and boiler blowdown discharge to septic system |
| Parking lot, driveways & roads | Well # 1, #2 | Well #1, #2 | Moderate | Limit road salt usage and provide drainage away from wells |
| Athletic Field | Well #1, #2 | Wells #1 #2 | Moderate | Fertilizer and pesticide use |
| Residential | No | Well #3 | Moderate | 3 Residences |
| Fuel Storage Above Ground | Well #2 | Well #1, #2 | Moderate | Diesel tank |
| Septic System | No | Well #1, #2 | Low | Septic holding tanks and pumping station |

* For more information on Contaminants of Concern associated with individual facility types and land uses please see the SWAP Draft Land Use / Associated Contaminants Matrix on DEP's website - www.state.ma.us/dep/bwp/dws/.



Massachusetts Department of Environmental Protection
Bureau of Resource Protection – Drinking Water Program

Form WS1

Notice of Plumbing Inspector Approval to Seal Floor Drain

Note: This Notice is not applicable to any facility where the floor drain is connected to a Municipal Sewer System.

Facility Information:

| | |
|----------------------------|------------------------------------|
| Westport High School | UIC ID # |
| Company Name | Educational Facility - High School |
| 19 Main Road | Nature of Business |
| Street Address | Westport |
| MA | City/Town |
| 02790 | 508-636-1101 |
| State | Phone Number |
| Westport Community Schools | Request to Seal: 2 |
| Facility Owner Name | number of floor drains |

Any additions or alterations to the system are not permissible without the approval of the local plumbing inspector. All seals must be in compliance with 248 CMR. This form must show the signature of both the Facility Owner and the Local Plumbing Inspector before a copy may be filed with DEP.

Upon approval by the Local Plumbing Inspector, a completed copy of this notice shall be filed immediately with the DEP Underground Injection Control (UIC) Program at the address below. In addition, upon completion of all necessary work, the applicant shall file a completed DEP UIC Notification Form to the same address.

| | |
|--|-------------------|
| Facility Owner Signature | Date |
| <i>[Signature]</i> | 11/8/05 |
| Approval/Signature of Local Plumbing Inspector | Date |
| <i>[Signature]</i> | 10/6/05 |
| Plumbing Inspector for the City/Town of: | Plumbing Permit # |
| | Westport |
| | City/Town Name |

The Facility Owner shall send the completed forms to the appropriate MA DEP Regional Office:

UIC Program, DEP Northeast Regional Office, 1 Winter Street, Boston, MA 02108
UIC Program, DEP Southeast Regional Office, 20 Riverside Dr., Lakeville, MA 02347
UIC Program, DEP Central Regional Office, 627 Main Street, Worcester, MA 01608
UIC Program, DEP Western Regional Office, State House West, 4th Floor, 436 Dwight Street, Springfield, MA 01103

For questions and/or additional information, please call the UIC Program Coordinator:

DEP Boston Office 617-348-4014

Or the appropriate Regional DEP Office:

Western 413-784-1100 ext. 214
Central 508-792-7683
Northeast 617-654-6614
Southeast 508-946-2714

Send duplicate copies of this form to:

Local Board of Health

DRAFT



TOWN OF WESTPORT

Fire Department

P.O. Box 3470
Westport, MA 02790

DRAFT

Chief

Brian R. Legendre
Tel. (508) 636-1110
Fax (508) 636-1108

Deputy Chief

Allen N. Manley Jr.
Tel. (508) 672-0721
Fax (508) 672-0287

To: Superintendant of Schools

From: Lt. Daniel Ledoux

CC: Building Commissioner Ralph Souza
Chief Brian Legendre WFD
School Committee

Date: 9/22/2015

Re: High school building inspection located at 17 and 19 Main rd

COPY

This is a follow-up letter regarding inspection of the high school building also utilizing rooms for the middle school. The inspection took place on September 17th, 2015 at about 9AM. Performing the inspection, I was accompanied by Ralph Souza Building Commissioner and Mike Duarte.

Multiple violations were discovered mostly involving storage issues. It is imperative Ma Fire Code be adhered so as to keep stairways and hallways clear of combustibles and items which can reduce the effectiveness of the egress capacity. As indicated on the fire report with the cited code infractions were mainly regarding escape routes. Most of the issue could be resolved with other storage arrangements, perhaps outside storage units to allow egress doorways, stairways and isle ways to conform to code.

In advance of the inspection, a meeting was held to discuss avenues for preparing more classrooms. A list of rooms with dimensions was provided and submitted to the building commissioner for review and recommendations. During the 9/17 inspection, multiple rooms were being utilized without our knowledge. If these rooms are needed, a prudent direction would be to submit a rough dimension of the room to the building department for review of occupancy numbers. As of this writing, my fire prevention codes cannot allow usage until determined proper number of occupants by the building department.

It is understood the many difficulties with the situation of overcrowding. The increase requires more diligence due to the occupancy number increase to ensure all who enter will be able to properly evacuate in the event of an emergency. Please do not hesitate to call if I can be of service.

Enclosed are copies of.

Please contact me with any questions.

Thank You,

Daniel Ledoux
Lieutenant of Fire Prevention
Westport Fire Department
774 264 5191



TOWN OF WESTPORT **DRAFT**

Fire Department

P.O. Box 3470
Westport, MA 02790

Chief

Brian R. Legendre
Tel. (508) 636-1110
Fax (508) 636-1108

Deputy Chief

Allen N. Manley Jr.
Tel. (508) 672-0721
Fax (508) 672-0287

NOTICE OF VIOLATION

M.G.L. Chap. 148: Fire Prevention

527 CMR: Board of Fire Prevention Regulations

Name: High School / Middle School Case #: _____
Address: 17 / 19 main Rd Telephone: _____
City/Town/Zip: WESTPORT MA 02790
Atten: SUPER intendant : ANN Marie Dargon
Owner/Occupant: _____

On, 9-17-2015, Compliance Enforcement Officer LT. Ledoux w/R. Souza
from the Westport Fire Department inspected your site/facility and found the following violation(s) of
the above referenced laws and regulations:

Correct by date:

| | | |
|---|---------------------|----------------|
| <u>MULTIPLE CLASS ROOM - Combustibles blocking Egress</u> | <u>527 CMR 14.4</u> | <u>9/28/15</u> |
| <u>RM 215, EGRESS blocked by cafeteria chairs</u> | <u>11</u> | |
| <u>HALLWAY WEST wing - NEW CLASS ROOMS, Remove Boxes</u> | <u>11</u> | |
| <u>REAR ENTRY Stairwell - Remove FURNITURE, Boxes etc.</u> | <u>527 CMR 14.6</u> | |
| <u>DOWNSTAIRS Hallway - Remove FURNITURE, EQUIPMENT, etc</u> | <u>527 CMR 14.4</u> | |
| <u>CAFETERIA SOFT DRINK MACHINES - EXTENSION cord TRIP Hazard</u> | <u>527 CMR 14.4</u> | |

When all the listed violation(s) have been corrected, notify the compliance officer above.

Failure to correct any violations may result in civil and/or criminal penalties.

Owner/Occupant Signature: _____ Date: _____

Compliance Officer Signature: [Signature]



TOWN OF WESTPORT

Fire Department

P.O. Box 3470
Westport, MA 02790

DRAFT

Chief

Brian R. Legendre
Tel. (508) 636-1110
Fax (508) 636-1108

Deputy Chief

Allen N. Manley Jr.
Tel. (508) 672-0721
Fax (508) 672-0287

NOTICE OF VIOLATION

M.G.L. Chap. 148: Fire Prevention

527 CMR: Board of Fire Prevention Regulations

Name: HAMPTON INN Case #: _____
Address: 53 Old Bedford Rd Telephone: 508 675 8500
City/Town/Zip: Westport MA 02790
Atten: Sean LaFrance
Owner/Occupant: _____

On, 9-17-2015, Compliance Enforcement Officer LT. Ledoux + R. Souza
from the Westport Fire Department inspected your site/facility and found the following violation(s) of
the above referenced laws and regulations:

Correct by date:

| | | |
|---|---------------------------------|----------------|
| <u>Laundry Room Doors Tied Open</u> | <u>527 CMR 11.6.2 + NFPA 82</u> | <u>9-30-15</u> |
| <u>Fire Pump Room NOT To be used AS Storage</u> | <u>527 CMR 13.4.2.1.1.4</u> | <u>↓</u> |
| <u>No Combustibles Stored in electrical Rooms</u> | <u>527 CMR 10.19.5.1</u> | <u>↓</u> |

When all the listed violation(s) have been corrected, notify the compliance officer above.

Failure to correct any violations may result in civil and/or criminal penalties.

Owner/Occupant Signature: _____ Date: _____

Compliance Officer Signature: [Signature]

9.21.15

Bldg. DEPT.

Lt. Ledoux,

Here is the drawing you requested of the measurements of the

Special Ed. accommodation space I wish to use with my student.

If you require any further information, please contact me @ the Westport Jr / Sr. High School. Thank you for your time.

Patricia T. Sommer

DRAFT

SPED Accomodation Space

DRAFT

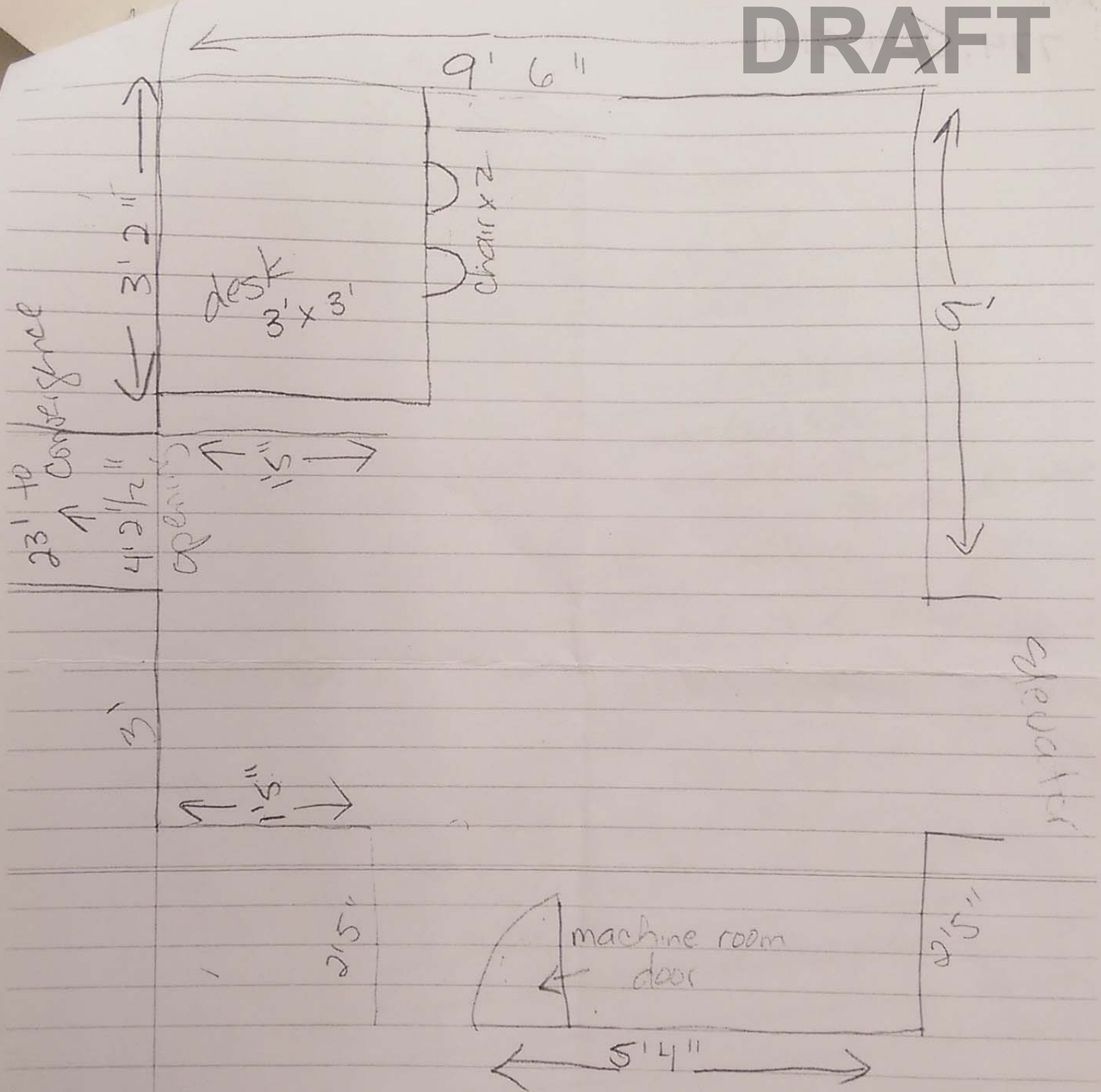

Lower level/
Westport Jr./Sr. High

Contact: Patricia T. Sommer

DRAFT

19 Main Road

15-66

February 11, 2015

(508) 677-5870

Town of Westport

(508) 636-1140

Roland Hebert

(508) 636-8284

PHONE (308) 636 8-81

Sub-divide the existing space to accommodate
of a connecting hallway.

REMARKS

Permit Closey



Commonwealth of Massachusetts
Department of Fire Services

BOARD OF FIRE PREVENTION REGULATIONS

Official Use Only
Permit No. 2160
Occupancy and Fee Checked N/C
[Rev. 11/99] (leave blank)

APPLICATION FOR PERMIT TO PERFORM ELECTRICAL WORK

All work to be performed in accordance with the Massachusetts Electrical Code (MEC), 527 CMR 12.00

(PLEASE PRINT IN INK OR TYPE ALL INFORMATION)

Date: 3-31-15

City or Town of: Westport

To the Inspector of Wires:

By this application the undersigned gives notice of his or her intention to perform the electrical work described below.

Location (Street & Number) 19 Main Rd

Owner or Tenant Westport Community Schools

Telephone No. 508-677-5872

Owner's Address 17 Main Rd

Is this permit in conjunction with a building permit? Yes ☒ No ☐ (Check Appropriate Box)

Purpose of Building school Utility Authorization No. _____

Existing Service _____ Amps 1 Volts Overhead ☐ Undgrd ☐ No. of Meters _____

New Service _____ Amps 1 Volts Overhead ☐ Undgrd ☐ No. of Meters _____

Number of Feeders and Ampacity _____

Location and Nature of Proposed Electrical Work: "old Cafeteria area" (so. end)
W.R.P.

Completion of the following table may be waived by the Inspector of Wires.

| | | | |
|-------------------------------------|---|--|--------------|
| No. of Recessed Fixtures <u>33</u> | No. of Ceil.-Susp. (Paddle) Fans | No. of Transformers | Total KVA |
| No. of Lighting Outlets | No. of Hot Tubs | Generators | KVA |
| No. of Lighting Fixtures <u>5</u> | Swimming Pool Above <input type="checkbox"/> In- <input type="checkbox"/> | No. of Emergency Lighting Battery Units | |
| No. of Receptacle Outlets <u>20</u> | No. of Oil Burners | FIRE ALARMS | No. of Zones |
| No. of Switches <u>2</u> | No. of Gas Burners | No. of Detection and Initiating Devices | |
| No. of Ranges | No. of Air Cond. Total Tons | No. of Alerting Devices | |
| No. of Waste Disposers | Heat Pump Totals: _____ | No. of Self-Contained Detection/Alerting Devices | |
| No. of Dishwashers | Space/Area Heating KW | Local <input type="checkbox"/> Municipal <input type="checkbox"/> Other <input type="checkbox"/> | |
| No. of Dryers | Heating Appliances KW | Security Systems: No. of Devices or Equivalent | |
| No. of Water Heaters KW | No. of Signs | Data Wiring: No. of Devices or Equivalent | |
| No. of Hydromassage Bathtubs | No. of Motors | Telecommunications Wiring: No. of Devices or Equivalent | |
| OTHER: _____ | | | |

Attach additional detail if desired, or as required by the Inspector of Wires.

INSURANCE COVERAGE: Unless waived by the owner, no permit for the performance of electrical work may issue unless the licensee provides proof of liability insurance including "completed operation" coverage or its substantial equivalent. The undersigned certifies that such coverage is in force, and has exhibited proof of same to the permit issuing office.

CHECK ONE: INSURANCE ☐ BOND ☐ OTHER ☐ (Specify: _____) (Expiration Date) _____

Estimated Value of Electrical Work: 5,000. (When required by municipal policy.)

Work to Start: 3-31-15 Inspections to be requested in accordance with MEC Rule 10, and upon completion.

I certify, under the pains and penalties of perjury, that the information on this application is true and complete.

FIRM NAME: _____

LIC. NO.: _____

Licensee: Michael Donato Signature Michael Donato
(If applicable, enter "exempt" in the license number line.)

LIC. NO.: 10285 B

Address: _____

Bus. Tel. No.: _____

Alt. Tel. No.: _____

OWNER'S INSURANCE WAIVER: I am aware that the Licensee does not have the liability insurance coverage normally required by law. By my signature below, I hereby waive this requirement. I am the (check one) ☐ owner ☐ owner's agent.

Owner/Agent
Signature _____

Telephone No. _____

PERMIT FEE: \$ _____



P

TYPE OR
PRINT
CLEARLY

MASSACHUSETTS UNIFORM APPLICATION FOR A PERMIT TO PERFORM PLUMBING WORK

CITY Woburn MA DATE 7-22-19 PERMIT # 7453
JOBSITE ADDRESS 154 Lifford Rd OWNER'S NAME Tom Wapner
OWNER ADDRESS 19 Main Rd TEL _____ FAX _____
OCCUPANCY TYPE COMMERCIAL ☒ EDUCATIONAL ☐ RESIDENTIAL ☐
NEW: ☐ RENOVATION: ☐ REPLACEMENT: ☒ PLANS SUBMITTED: YES ☐ NO ☐

| FIXTURES ↓ | FLOOR → | BSM | 1 | 2 | 3 | 4 | 5 | 6 | 7 | 8 | 9 | 10 | 11 | 12 | 13 | 14 |
|--------------------------------|---------|-----|---|---|---|---|---|---|---|---|---|----|----|----|----|----|
| BATHTUB | | | | | | | | | | | | | | | | |
| CROSS CONNECTION DEVICE | | | | | | | | | | | | | | | | |
| DEDICATED SPECIAL WASTE SYSTEM | | | | | | | | | | | | | | | | |
| DEDICATED GAS/OIL/SAND SYSTEM | | | | | | | | | | | | | | | | |
| DEDICATED GREASE SYSTEM | | | | | | | | | | | | | | | | |
| DEDICATED GRAY WATER SYSTEM | | | | | | | | | | | | | | | | |
| DEDICATED WATER RECYCLE SYSTEM | | | | | | | | | | | | | | | | |
| DISHWASHER | | | | | | | | | | | | | | | | |
| DRINKING FOUNTAIN | | | | | | | | | | | | | | | | |
| FOOD DISPOSER | | | | | | | | | | | | | | | | |
| FLOOR / AREA DRAIN | | | | | | | | | | | | | | | | |
| INTERCEPTOR (INTERIOR) | | | | | | | | | | | | | | | | |
| KITCHEN SINK | | | | | | | | | | | | | | | | |
| LAVATORY | | | | | | | | | | | | | | | | |
| ROOF DRAIN | | | | | | | | | | | | | | | | |
| SHOWER STALL | | | | | | | | | | | | | | | | |
| SERVICE / MOP SINK | | | | | | | | | | | | | | | | |
| TOILET | | | | | | | | | | | | | | | | |
| URINAL | | | | | | | | | | | | | | | | |
| WASHING MACHINE CONNECTION | | | | | | | | | | | | | | | | |
| WATER HEATER ALL TYPES | | | | | | | | | | | | | | | | |
| WATER PIPING | | | | | | | | | | | | | | | | |
| OTHER | | | | | | | | | | | | | | | | |

INSURANCE COVERAGE:

I have a current liability insurance policy or its substantial equivalent which meets the requirements of MGL Ch. 142. YES ☒ NO ☐

IF YOU CHECKED YES, PLEASE INDICATE THE TYPE OF COVERAGE BY CHECKING THE APPROPRIATE BOX BELOW

LIABILITY INSURANCE POLICY ☐

OTHER TYPE OF INDEMNITY ☐

BOND ☐

OWNER'S INSURANCE WAIVER: I am aware that the licensee does not have the insurance coverage required by Chapter 142 of the Massachusetts General Laws, and that my signature on this permit application waives this requirement.

CHECK ONE ONLY: OWNER ☐ AGENT ☐

SIGNATURE OF OWNER OR AGENT

I hereby certify that all of the details and information I have submitted or entered regarding this application are true and accurate to the best of my knowledge and that all plumbing work and installations performed under the permit issued for this application will be in compliance with all Pertinent provision of the Massachusetts State Plumbing Code and Chapter 142 of the General Laws.

PLUMBER'S NAME

LICENSE # 4945

SIGNATURE [Signature]

MP ☒ JP ☐

CORPORATION ☒ # 1712 PARTNERSHIP ☐ #

LLC ☐ #

COMPANY NAME Westover B + H Contr Corp

ADDRESS 38 Main Rd

CITY Woburn

STATE Ma

ZIP 02780

TEL 508 509 2521

FAX 617 625 3178

CELL 608 509 2521

EMAIL wpncc@charter.net



MASSACHUSETTS UNIFORM APPLICATION FOR A PERMIT TO PERFORM PLUMBING WORK

P

TYPE OR
PRINT
CLEARLY

CITY Westport MA DATE 2/2/14 PERMIT # DRAFT
JOBSITE ADDRESS 19 MAIN Rd OWNER'S NAME Town of Westport
OWNER ADDRESS Same TEL _____ FAX _____
OCCUPANCY TYPE COMMERCIAL ☐ EDUCATIONAL ☒ RESIDENTIAL ☐
NEW: ☐ RENOVATION: ☐ REPLACEMENT: ☐ PLANS SUBMITTED: YES ☐ NO ☐

| FIXTURES ↓ | FLOOR → | BSM | 1 | 2 | 3 | 4 | 5 | 6 | 7 | 8 | 9 | 10 | 11 | 12 | 13 | 14 |
|--------------------------------|---------|-----|---|---|---|---|---|---|---|---|---|----|----|----|----|----|
| BATHTUB | | | | | | | | | | | | | | | | |
| CROSS CONNECTION DEVICE | | | | | | | | | | | | | | | | |
| DEDICATED SPECIAL WASTE SYSTEM | | | | | | | | | | | | | | | | |
| DEDICATED GAS/OIL/SAND SYSTEM | | | | | | | | | | | | | | | | |
| DEDICATED GREASE SYSTEM | | | | | | | | | | | | | | | | |
| DEDICATED GRAY WATER SYSTEM | | | | | | | | | | | | | | | | |
| DEDICATED WATER RECYCLE SYSTEM | | | | | | | | | | | | | | | | |
| DISHWASHER | | | | | | | | | | | | | | | | |
| DRINKING FOUNTAIN | | | | | | | | | | | | | | | | |
| FOOD DISPOSER | | | | | | | | | | | | | | | | |
| FLOOR / AREA DRAIN | | | | | | | | | | | | | | | | |
| INTERCEPTOR (INTERIOR) | | | | | | | | | | | | | | | | |
| KITCHEN SINK | | | | | | | | | | | | | | | | |
| LAVATORY | | | | | | | | | | | | | | | | |
| ROOF DRAIN | | | | | | | | | | | | | | | | |
| SHOWER STALL | | | | | | | | | | | | | | | | |
| SERVICE / MOP SINK | | | | | | | | | | | | | | | | |
| TELET | | | | | | | | | | | | | | | | |
| URINAL | | | | | | | | | | | | | | | | |
| WASHING MACHINE CONNECTION | | | | | | | | | | | | | | | | |
| WATER HEATER ALL TYPES | | | | | | | | | | | | | | | | |
| WATER PIPING | | | | | | | | | | | | | | | | |
| OTHER | | | | | | | | | | | | | | | | |

INSURANCE COVERAGE:

I have a current liability insurance policy or its substantial equivalent which meets the requirements of MGL Ch. 142. YES ☐ NO ☐

IF YOU CHECKED YES, PLEASE INDICATE THE TYPE OF COVERAGE BY CHECKING THE APPROPRIATE BOX BELOW

LIABILITY INSURANCE POLICY ☒ OTHER TYPE OF INDEMNITY ☐ BOND ☐OWNER'S INSURANCE WAIVER: I am aware that the licensee does not have the insurance coverage required by Chapter 142 of the Massachusetts General Laws, and that my signature on this permit application waives this requirement.CHECK ONE ONLY: OWNER ☐ AGENT ☐

SIGNATURE OF OWNER OR AGENT

I hereby certify that all of the details and information I have submitted or entered regarding this application are true and accurate to the best of my knowledge and that all plumbing work and installations performed under the permit issued for this application will be in compliance with all Pertinent provision of the Massachusetts State Plumbing Code and Chapter 142 of the General Laws.

PLUMBER'S NAME

LICENSE # 12454

SIGNATURE

MP ☒ JP ☐CORPORATION ☒ # 2798 PARTNERSHIP ☐ # _____ LLC ☐ # _____COMPANY NAME Bosco Industrial Corp. ADDRESS 152 North StCITY Mattapoisett STATE MA ZIP 02729 TEL 866 758 1337FAX _____ CELL 774 431 8601 EMAIL boscoindustrial@verizon.net



MASSACHUSETTS UNIFORM APPLICATION FOR A PERMIT TO PERFORM GAS FITTING WORK

G
TYPE OR
PRINT
CLEARLY

CITY Westport MA DATE 8/18/14 PERMIT # 10298
JOBSITE ADDRESS Westport High School OWNER'S NAME Westport High School
OWNER ADDRESS 19 MAIN Rd TEL _____ FAX _____
OCCUPANCY TYPE COMMERCIAL ☐ EDUCATIONAL ☒ RESIDENTIAL ☐
NEW: ☐ RENOVATION: ☐ REPLACEMENT: ☐ PLANS SUBMITTED: YES ☐ NO ☐

| APPLIANCES ↓ | FLOORS → | BSM | 1 | 2 | 3 | 4 | 5 | 6 | 7 | 8 | 9 | 10 | 11 | 12 | 13 | 14 |
|----------------------|----------|-----|---|---|---|---|---|---|---|---|---|----|----|----|----|----|
| BOILER | | | | | | | | | | | | | | | | |
| BOOSTER | | | | | | | | | | | | | | | | |
| CONVERSION BURNER | | | | | | | | | | | | | | | | |
| COOK STOVE | | | | | | | | | | | | | | | | |
| DIRECT VENT HEATER | | | | | | | | | | | | | | | | |
| DRYER | | | | | | | | | | | | | | | | |
| FIREPLACE | | | | | | | | | | | | | | | | |
| FRYOLATOR | | | | | | | | | | | | | | | | |
| FURNACE | | | | | | | | | | | | | | | | |
| GENERATOR | | | | | | | | | | | | | | | | |
| GRILLE | | | | | | | | | | | | | | | | |
| INFRARED HEATER | | | | | | | | | | | | | | | | |
| LABORATORY COCKS | | | | | | | | | | | | | | | | |
| MAKEUP AIR UNIT | | | | | | | | | | | | | | | | |
| OVEN | | | | | | | | | | | | | | | | |
| POOL HEATER | | | | | | | | | | | | | | | | |
| ROOM / SPACE HEATER | | | | | | | | | | | | | | | | |
| ROOF TOP UNIT | | | | | | | | | | | | | | | | |
| TEST | | | | | | | | | | | | | | | | |
| UNIT HEATER | | | | | | | | | | | | | | | | |
| UNVENTED ROOM HEATER | | | | | | | | | | | | | | | | |
| WATER HEATER | | X | | | | | | | | | | | | | | |
| OTHER | | | | | | | | | | | | | | | | |

INSURANCE COVERAGE

I have a current liability insurance policy or its substantial equivalent which meets the requirements of MGL. Ch. 142 YES ☐ NO ☐

IF YOU CHECKED YES, PLEASE INDICATE THE TYPE OF COVERAGE BY CHECKING THE APPROPRIATE BOX BELOW

LIABILITY INSURANCE POLICY ☒OTHER TYPE INDEMNITY ☐BOND ☐OWNER'S INSURANCE WAIVER: I am aware that the licensee does not have the insurance coverage required by Chapter 142 of the Massachusetts General Laws, and that my signature on this permit application waives this requirement.CHECK ONE ONLY: OWNER ☐ AGENT ☐

SIGNATURE OF OWNER OR AGENT

I hereby certify that all of the details and information I have submitted or entered regarding this application are true and accurate to the best of my knowledge and that all plumbing work and installations performed under the permit issued for this application will be in compliance with all Pertinent provision of the Massachusetts State Plumbing Code and Chapter 142 of the General Laws.

PLUMBER-GASFITTER NAME

LICENSE # 12454SIGNATURE Mark C. BoneMP ☒ MGF ☐ JP ☐ JGF ☐ LPGI ☐ CORPORATION ☒ #PARTNERSHIP ☐ #LLC ☐ #COMPANY NAME Bosco Industrial CorpADDRESS 152 North StCITY MATTAPANSTATE MAZIP 02739TEL 866 758 1337

FAX _____

CELL 774 451 8601EMAIL boscoindustrial@verizon.net



TOWN OF WESTPORT
Application for Construction
Permit

2500-

| | |
|-----|-----|
| REG | CPY |
| RCT | ACT |
| RCD | ASR |

DATE RCV'D 3-27-15

CHECK # 010

CASH

PERMIT NO. 15-129

FEE \$ N/C RS

PLEASE TYPE OR PRINT IN INK

APPLICANT Dependable Degrees PHONE 774 930-1740

ADDRESS PO Box 1550

OWNER Town of Westport PHONE

PRESENT ADDRESS

JOB LOCATION 19 Main Rd Westport High

CONTRACTOR C.S.# HIC#

ADDRESS 19 Main Rd PHONE

ARCH./ENG. PHONE

TYPE OF USE COMMERCIAL ☐ RESIDENTIAL ☐ FARM ☐

ZONING DISTRICT - RES. ☐ BUS. ☐ UNRESTRICTED ☐

TYPE OF WORK

USE OF STRUCTURE

A - NEW CONSTRUCTION ☐

1 - STORE ☐

6 - SHED ☐

B - ADDITION ☐

2 - OFFICE ☐

7 - DECK ☐

C - ALTERATION ☐

3 - DWELLING ☐

8 - PORCH ☐

D - DEMOLITION* ☐

4 - GARAGE ☐

9 - POOL ☐

E - RENOVATION ☐

5 - BARN ☐

10 - SIGN ☐

F - REPAIR ☐

11 - USE OF PREMISES ☐

G - OTHER ☒ EXPLAIN Extension of exhaust duct

*PER DEP FORM BWP AQ06 IN ACCORDANCE WITH 310CMR 7.09 MASS DEP

BUILDING SITE DETAILS S.D. LOT # MAP # ASSR. LOT #

NEW LOTS - REGISTRY OF DEEDS BOOK PAGE DATE

FRONTAGE FT. LOT AREA SQ. FT. UPLAND SQ. FT.

FLOOD PLAIN - YES ☐ NO ☐ BUFFER ZONE - YES ☐ NO ☐

WATERFRONT - YES ☐ NO ☐ WETLANDS - YES ☐ NO ☐

DISTANCE OF PROPOSED STRUCTURE FROM LOT LINES

STREET LINES FT.

LEFT SIDE FT.

RIGHT SIDE FT.

REAR FT.

AREA OF EXISTING BUILDINGS ON LOT SQ. FT.



The Commonwealth of Massachusetts
Department of Industrial Accidents
Office of Investigations
600 Washington Street
Boston, MA 02111
www.mass.gov/dia

DRAFT

Workers' Compensation Insurance Affidavit: Builders/Contractors/Electricians/Plumbers
Applicant Information Please Print Legibly

Name (Business/Organization/Individual): Dependable Degrees

Address: PO Box 1550

City/State/Zip: Westport MA

Phone #: 774-930-1740

Are you an employer? Check the appropriate box:

1. ☐ I am an employer with _____ employees (full and/or part-time).*
2. ☒ I am a sole proprietor or partnership and have no employees working for me in any capacity. [No workers' comp. insurance required.]
3. ☐ I am a homeowner doing all work myself. [No workers' comp. insurance required.]†

4. ☐ I am a general contractor and I have hired the sub-contractors listed on the attached sheet. These sub-contractors have employees and have workers' comp. insurance.‡
5. ☐ We are a corporation and its officers have exercised their right of exemption per MGL c. 152, §1(4), and we have no employees. [No workers' comp. insurance required.]

Type of project (required):

6. ☐ New construction
7. ☐ Remodeling
8. ☐ Demolition
9. ☐ Building addition
10. ☐ Electrical repairs or additions
11. ☐ Plumbing repairs or additions
12. ☐ Roof repairs
13. ☒ Other Exhaust vent

*Any applicant that checks box #1 must also fill out the section below showing their workers' compensation policy information.

†Homeowners who submit this affidavit indicating they are doing all work and then hire outside contractors must submit a new affidavit indicating such.

‡Contractors that check this box must attach an additional sheet showing the name of the sub-contractors and state whether or not those entities have employees. If the sub-contractors have employees, they must provide their workers' comp. policy number.

I am an employer that is providing workers' compensation insurance for my employees. Below is the policy and job site information.

Insurance Company Name: Main Street America Group

Policy # or Self-ins. Lic. #: WCT 5798N

Expiration Date: 05/15

Job Site Address: 19 Main Rd

City/State/Zip: Westport

Attach a copy of the workers' compensation policy declaration page (showing the policy number and expiration date). Failure to secure coverage as required under Section 25A of MGL c. 152 can lead to the imposition of criminal penalties of a fine up to \$1,500.00 and/or one-year imprisonment, as well as civil penalties in the form of a STOP WORK ORDER and a fine of up to \$250.00 a day against the violator. Be advised that a copy of this statement may be forwarded to the Office of Investigations of the DIA for insurance coverage verification.

I do hereby certify under the pains and penalties of perjury that the information provided above is true and correct.

Signature: Richard Cavallo

Date: 3/26/15

Phone #: 774-930-1740

Official use only. Do not write in this area, to be completed by city or town official.

City or Town: Westport

Permit/License # 15-129

Issuing Authority (circle one):

1. Board of Health 2. Building Department 3. City/Town Clerk 4. Electrical Inspector 5. Plumbing Inspector

6. Other

Contact Person: Ralph Vong

Phone #: (508) 636-1025

DRAFT

TOWN OF WESTPORT CONSTRUCTION INSPECTION REPORT

PROJECT LOCATION 19 Main Road

PERMIT NO. 12-288

ISSUE DATE June 12, 2012

FOUNDATION NO. _____

SUBDIVISION NAME _____

OWNER: Town of Westport PHONE (508) 636-1050

CONTRACTOR: Michael Micun / Construct PHONE (774) 730-7734

TYPE OF CONSTRUCTION Strip & reroof sections of roof of the high school per submitted construction documents

| DATE | TYPE | REMARKS |
|---------|---------|--|
| 7/9/12 | Meeting | w/ School Bldg committee, con. consultants, Mike Duarte, roof sections being stripped. sections of roof being reinstalled |
| 7/18/12 | Meeting | Progress of the installation of the roof con targets end of August for completion |
| 7/6/13 | Meeting | Dr Colley, Mike Duarte, Jason Knutson, Mike McCormick Woody Underwood went over final submittals for the reroofing of the high school. Viewed roof w/ Mike Duarte. Contractor punch lists complete. except thresholds on the doors. |
| 3/12/15 | Status | Roof complete |

Permit Closed

DRAFT

Subject: FW: Westport HS Roof Deck
From: Jason Knutson <jknutson@cgkvarchitects.com>
Date: 8/8/2012 11:07 AM
To: WilliamsN <WilliamsN@Westport-MA.Gov>

Jason Knutson, AIA
Principal

CGKV Architects, Inc.
204A Hampshire Street
Cambridge, MA 02139
Tel. 617-504-8196
Fax. 617-812-6364
cgkvarchitects.com

From: Jason Knutson
Sent: Wednesday, August 08, 2012 10:59 AM
To: 'williams@westport-ma.gov'
Cc: Mike McCormick (mmccormick@pinck-co.com); derek (micheldk@rcn.com); Wesley Mroczka (som.wesley@yahoo.com); Michal Micun (michalmicun@yahoo.com); Carlos Colley (ccolley@westportschools.org); Kim Ouellette (kouellette@westportschools.org); rlie@linboston.com
Subject: Westport HS Roof Deck

Mr. Souza:

The Contractor's description of repairs made to damaged metal roof deck at Westport High School Roof Area 'A', along with the June 12, 2012 report from our structural engineer, Bob Lie of Lin Associates, are attached for your information.

Jason Knutson, AIA
Principal

CGKV Architects, Inc.
204A Hampshire Street
Cambridge, MA 02139
Tel. 617-504-8196
Fax. 617-812-6364
cgkvarchitects.com

Attachments:

SOM Area 'A' Repairs.pdf

1.5 MB

Date: November 19, 2012

From: Jason Knutson, AIA

To: Wesley Mroczka - SOM

Subject: Proposal Request – Emergency Overflow Scuppers

Reference: MSBA Green Repair Program
Partial Roof Replacement at Westport High School

PROPOSAL REQUEST:

- A. Please submitted a Proposed Change Order to add emergency overflow scuppers in the general locations indicated on the attached roof plan drawings. In accordance with our discussion on site last week, scuppers may be cored or flat, depending on the height of the curb at specific locations. To the extent practicable, scuppers should not be located over walkways or windows. The bottom edge of the scuppers should be 1" to 2" above the finished surface of the roof at each location.
- B. Your Proposed Change Order should provide detailed information regarding material costs, labor costs, bond cost, and OH&P. Please also indicate the expected time needed to complete the work of this Proposal Request.

Thank you.

cc: Larry Borins, Nate St. Jean – Pinck [via email only]
Dr. Colley, Mike Duarte – WCS [via email only]
Jennifer dos Santos – CBI [via email only]
Bob Lie – Lin [via email only]

Proposal Request
Emergency Overflow Scuppers
2012-11-19

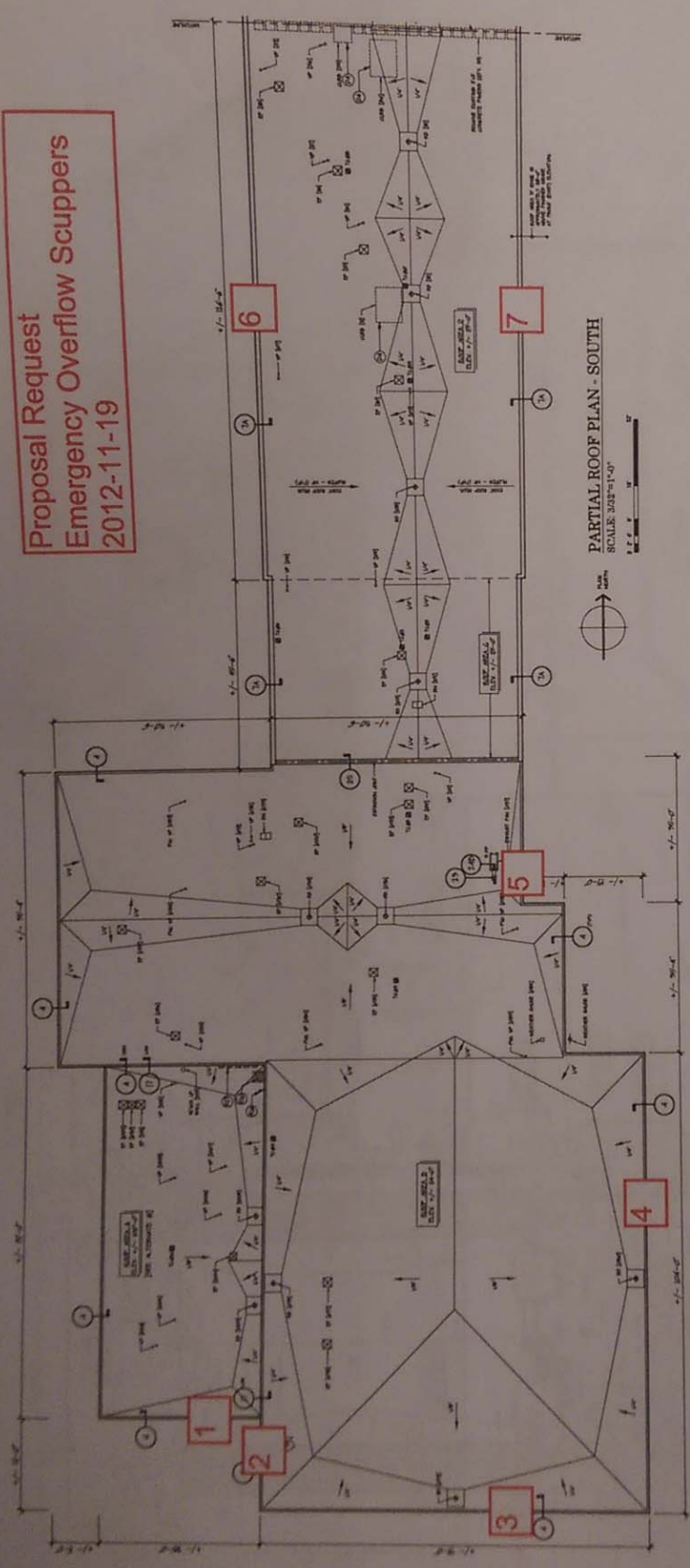

PARTIAL ROOF PLAN - SOUTH
SCALE: 3/32"=1'-0"

[illegible][illegible][illegible][illegible][illegible]

KEY PLAN

SEE SHEET A-1 FOR NOTES.

| SYMBOL | DETAIL |
|--------|---|
| | ROOF AREA |
| | ROOF AREA WITH SLOPE |
| | ROOF AREA WITH SLOPE AND DRAINAGE |
| | ROOF AREA WITH SLOPE AND DRAINAGE AND WIND DIRECTION |
| | ROOF AREA WITH SLOPE AND DRAINAGE AND WIND DIRECTION AND ROOF PITCH |
| | ROOF AREA WITH SLOPE AND DRAINAGE AND WIND DIRECTION AND ROOF PITCH AND ROOF MATERIAL |
| | ROOF AREA WITH SLOPE AND DRAINAGE AND WIND DIRECTION AND ROOF PITCH AND ROOF MATERIAL AND ROOF COLOR |
| | ROOF AREA WITH SLOPE AND DRAINAGE AND WIND DIRECTION AND ROOF PITCH AND ROOF MATERIAL AND ROOF COLOR AND ROOF TEXTURE |
| | ROOF AREA WITH SLOPE AND DRAINAGE AND WIND DIRECTION AND ROOF PITCH AND ROOF MATERIAL AND ROOF COLOR AND ROOF TEXTURE AND ROOF FINISH |
| | ROOF AREA WITH SLOPE AND DRAINAGE AND WIND DIRECTION AND ROOF PITCH AND ROOF MATERIAL AND ROOF COLOR AND ROOF TEXTURE AND ROOF FINISH AND ROOF TYPE |
| | ROOF AREA WITH SLOPE AND DRAINAGE AND WIND DIRECTION AND ROOF PITCH AND ROOF MATERIAL AND ROOF COLOR AND ROOF TEXTURE AND ROOF FINISH AND ROOF TYPE AND ROOF USE |
| | ROOF AREA WITH SLOPE AND DRAINAGE AND WIND DIRECTION AND ROOF PITCH AND ROOF MATERIAL AND ROOF COLOR AND ROOF TEXTURE AND ROOF FINISH AND ROOF TYPE AND ROOF USE AND ROOF MAINTENANCE |
| | ROOF AREA WITH SLOPE AND DRAINAGE AND WIND DIRECTION AND ROOF PITCH AND ROOF MATERIAL AND ROOF COLOR AND ROOF TEXTURE AND ROOF FINISH AND ROOF TYPE AND ROOF USE AND ROOF MAINTENANCE AND ROOF INSPECTION |
| | ROOF AREA WITH SLOPE AND DRAINAGE AND WIND DIRECTION AND ROOF PITCH AND ROOF MATERIAL AND ROOF COLOR AND ROOF TEXTURE AND ROOF FINISH AND ROOF TYPE AND ROOF USE AND ROOF MAINTENANCE AND ROOF INSPECTION AND ROOF REPAIR |
| | ROOF AREA WITH SLOPE AND DRAINAGE AND WIND DIRECTION AND ROOF PITCH AND ROOF MATERIAL AND ROOF COLOR AND ROOF TEXTURE AND ROOF FINISH AND ROOF TYPE AND ROOF USE AND ROOF MAINTENANCE AND ROOF INSPECTION AND ROOF REPAIR AND ROOF REPLACEMENT |
| | ROOF AREA WITH SLOPE AND DRAINAGE AND WIND DIRECTION AND ROOF PITCH AND ROOF MATERIAL AND ROOF COLOR AND ROOF TEXTURE AND ROOF FINISH AND ROOF TYPE AND ROOF USE AND ROOF MAINTENANCE AND ROOF INSPECTION AND ROOF REPAIR AND ROOF REPLACEMENT AND ROOF REMOVAL |
| | ROOF AREA WITH SLOPE AND DRAINAGE AND WIND DIRECTION AND ROOF PITCH AND ROOF MATERIAL AND ROOF COLOR AND ROOF TEXTURE AND ROOF FINISH AND ROOF TYPE AND ROOF USE AND ROOF MAINTENANCE AND ROOF INSPECTION AND ROOF REPAIR AND ROOF REPLACEMENT AND ROOF REMOVAL AND ROOF RECONSTRUCTION |

CCRV Architects, Inc.
224 Main Street
Westport, MA 02790
Tel: 617-554-9179
Fax: 617-554-9184
www.ccrv.com

TOWN OF WESTPORT
Westport Community Schools
17 Main Road
Westport, MA 02790

MARIA GREEN
REPAIR PROGRAM
Partial Roof Replacement at
WESTPORT HIGH SCHOOL
18 Main Road
Westport, MA 02790

SCALE: AS SHOWN
DATE: 05/12/09
DRAWN BY: J. J. JONES
CHECKED BY: J. J. JONES

PARTIAL ROOF
PLAN - NORTH

A-2

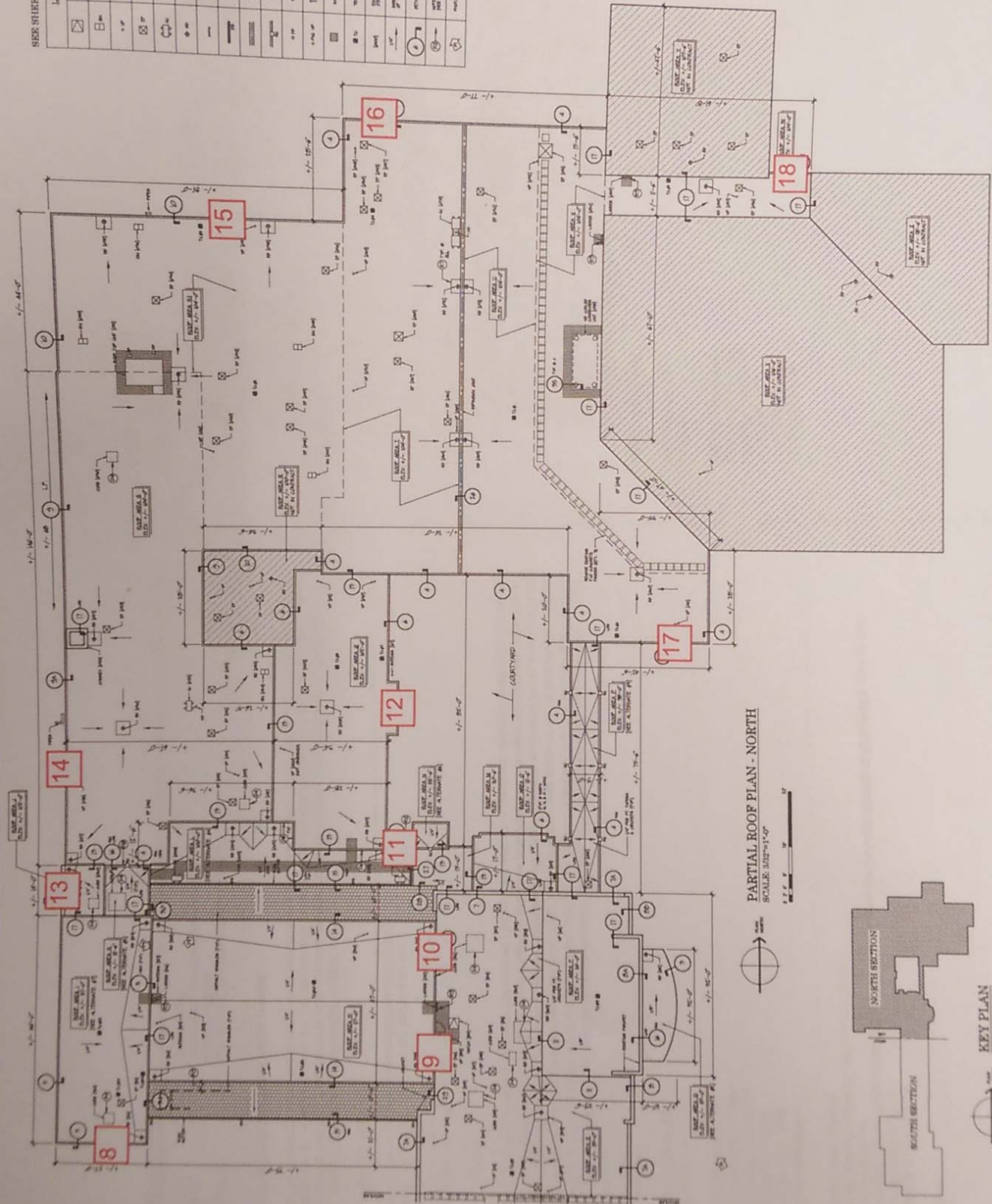

PARTIAL ROOF PLAN - NORTH
SCALE: 3/32"=1'-0"

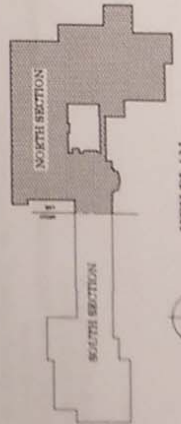

KEY PLAN
SCALE: 1/8"=1'-0"

DRAFT

CONTRACT FOR PROJECT MANAGEMENT SERVICES
AMENDMENT NO. 2

WHEREAS, the Westport Community Schools ("Owner") and Pinck & Co. Inc., (the "Owner's Project Manager") (collectively, the "Parties") entered into a Contract for Project Management Services for the Green Repair Project New Roofs at the Macomber Elementary and Westport High School on March 18, 2011 rev'd 4-21-11 "Contract"; and

WHEREAS, effective as of February 5, 2013, the Parties wish to amend the Contract:

NOW, THEREFORE, in consideration of the promises and the mutual covenants contained in this Amendment, and other good and valuable consideration, the receipt and legal sufficiency of which are hereby acknowledged, the Parties, intending to be legally bound, hereby agree as follows:

1. The Owner hereby authorizes the Owner's Project Manager to perform additional construction administration services due to an extended construction schedule and construction durations, pursuant to the terms and conditions set forth in the Contract, as amended.
2. For the performance of these additional services, the Owner's Project Manager shall be compensated by the Owner as follows:

Fee for Additional Construction Administration Services: \$35,000

| | | | |
|--------------------------------|--------------------------|--------------------------|------------------------------|
| Original Amount of Contract | Contract Amendment #1 | Contract Amendment #2 | Total New Contract Amount |
| \$15,000 | \$90,000 | \$35,000 | \$140,000 |

3. The Project Budget shall be as follows:

| | |
|--------------------|---------------------|
| Original Budget: | \$ <u>2,500,000</u> |
| Final Project Cost | \$ <u>1,975,000</u> |

4. The Project Schedule shall be as follows:

| | |
|--------------------|--------------------------------------|
| Original Schedule: | <u>Completion by August 31, 2011</u> |
| Amended Schedule | <u>Completion by March 1, 2013</u> |

5. This Amendment contains all of the terms and conditions agreed upon by the Parties as amendments to the original Contract. No other understandings or representations, oral or otherwise, regarding amendments to the original Contract shall be deemed to exist or bind the Parties, and all other terms and conditions of the Contract remain in full force and effect.

9/12/11

Westport Macomber School Roof Replacement Project

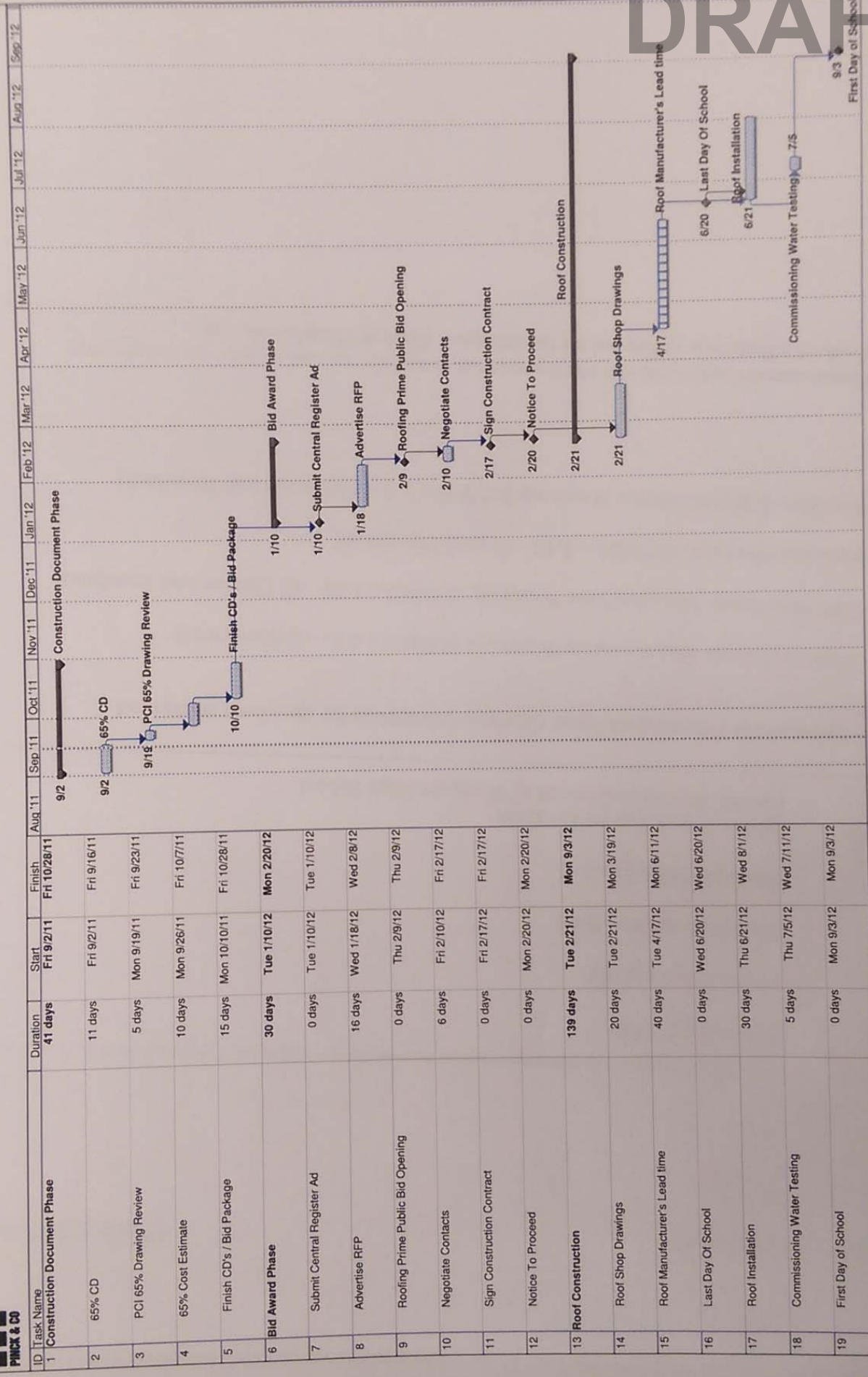

Task Split

Project Summary

Summary

External Tasks

External Milestone

Deadline

Project: Westport Macomber Schedule
Date: Thu 9/15/11

CGKV Architects, Inc.

204A Hampshire Street
Cambridge, MA 02139
Tel. 617-504-8196
Fax. 617-812-6364
cgkvarchitects.com

DRAFT TRANSMITTAL

Date: February 4, 2013
From: Jason Knutson, AIA
To: Wesley Mroczka - SOM
Subject: Closeout Submittals
Reference: MSBA Green Repair Program
Partial Roof Replacement at Westport High School

CGKV reviewed the following enclosed Closeout Submittals for the above referenced project:

- Asphalt Shingle Manufacturer Warranty [073113 – 1.8 – A] [Reviewed]
- TPO Membrane Manufacturer Warranty [075323 – 1.12 – B] [Revise and Resubmit]
- Installer Warranty [075323 – 1.12 – C, etc.] [Reviewed]
- Roof Hatch Manufacturer Warranty [077200 – 1.9 – A] [Revise and Resubmit]

Note:

1. Please correct and resubmit the warranties noted above, and submit the remaining closeout submittals indicated on the attached Project Closeout Record.

cc: Larry Borins – Pinck [via email only]
Dr. Colley, Mike Duarte – WCS [via email only]
Jennifer dos Santos – CBI [via email only]

Karen L. Augusto

DRAFT

From: Carlos Colley
Sent: Monday, February 04, 2013 7:28 PM
To: Karen L. Augusto
Subject: Fwd: Westport HS Closeout Submittals
Attachments: Trans_SOM 2013 02 04_Closeout Submittals.pdf; ATT00001.htm; WHS Closeout Record 2013-02-04.pdf; ATT00002.htm; 073113-1_8-A shingle mfr warranty.pdf; ATT00003.htm; 075323-1_12-B TPO mfr warranty.pdf; ATT00004.htm; 075323-1_12-C installer warranty.pdf; ATT00005.htm; 077200-1_9-A hatch mfr warranty.pdf; ATT00006.htm

Please print. Thanks - Dr. C

Sent from my iPhone

Begin forwarded message:

From: Jason Knutson <jknutson@cgkvarchitects.com>
Date: February 4, 2013, 7:05:09 PM EST
To: "Wesley Mroczka (som.wesley@yahoo.com)" <som.wesley@yahoo.com>, "Michal Micun (michalmicun@yahoo.com)" <michalmicun@yahoo.com>
Cc: Larry Borins <lborins@pinck-co.com>, "Carlos Colley (ccolley@westportschools.org)" <ccolley@westportschools.org>, "Kim Ouellette (kouellette@westportschools.org)" <kouellette@westportschools.org>, "Jennifer dos Santos" <jdossantos@cbiconsultinginc.com>
Subject: Westport HS Closeout Submittals

Wesley and Michal:

CGKV reviewed closeout submittals provided to date for roof replacement at Westport HS. Please see the attached Transmittal and returned submittals for required corrections. Please also submit all of the remaining closeout materials listed on the attached Closeout Record.

Thank you.

Jason Knutson, AIA
Principal

CGKV Architects, Inc.
204A Hampshire Street
Cambridge, MA 02139
Tel. 617-504-8196
Fax. 617-812-6364
cgkvarchitects.com



TOWN OF WESTPORT
Application for Construction
Permit

10,000 -

| | | | |
|-----|---|-----|----|
| REG | ✓ | CPY | ✓ |
| RCT | ✓ | ACT | 18 |
| RCD | ✓ | ASR | ✓ |

PERMIT NO. 15-66

FEE \$ N/C AS.

DATE RCV'D 2/11/15

CHECK # _____

CASH _____

PLEASE TYPE OR PRINT IN INK

APPLICANT Westport High School PHONE 508-636-1140

ADDRESS 19 Main Rd

OWNER Town of Westport PHONE _____

PRESENT ADDRESS Same

JOB LOCATION 19 main Rd, Westport, MA 02790

CONTRACTOR ROBERT HOBERT INC. C.S.# 049671 HIC# 179987

ADDRESS 595 Gifford Rd PHONE 508-636-8284

ARCH./ENG. _____ PHONE _____

TYPE OF USE COMMERCIAL ☐ RESIDENTIAL ☐ FARM ☐

ZONING DISTRICT - RES. ☐ BUS. ☐ UNRESTRICTED ☐

TYPE OF WORK

USE OF STRUCTURE

A - NEW CONSTRUCTION ☐

1 - STORE ☐

6 - SHED ☐

B - ADDITION ☐

2 - OFFICE ☐

7 - DECK ☐

C - ALTERATION ☒

3 - DWELLING ☐

8 - PORCH ☐

D - DEMOLITION* ☐

4 - GARAGE ☐

9 - POOL ☐

E - RENOVATION ☐

5 - BARN ☐

10 - SIGN ☐

F - REPAIR ☐

11 - USE OF PREMISES ☐

G - OTHER ☒ EXPLAIN make 2 non-bearing walls + close up stage opening

*PER DEP FORM BWP AQ06 IN ACCORDANCE WITH 310CMR 7.09 MASS DEP

BUILDING SITE DETAILS S.D. LOT # _____ MAP # _____ ASSR. LOT # _____

NEW LOTS - REGISTRY OF DEEDS BOOK _____ PAGE _____ DATE _____

FRONTAGE _____ FT. LOT AREA _____ SQ. FT. UPLAND _____ SQ. FT.

FLOOD PLAIN - YES ☐ NO ☐ BUFFER ZONE - YES ☐ NO ☐

WATERFRONT - YES ☐ NO ☐ WETLANDS - YES ☐ NO ☐

DISTANCE OF PROPOSED STRUCTURE FROM LOT LINES

STREET LINES _____ FT.

LEFT SIDE _____ FT.

RIGHT SIDE _____ FT.

REAR _____ FT.

AREA OF EXISTING BUILDINGS ON LOT _____ SQ. FT.



The Commonwealth of Massachusetts
Department of Industrial Accidents
Office of Investigations
600 Washington Street
Boston, MA 02111
www.mass.gov/dia

DRAFT

Workers' Compensation Insurance Affidavit: Builders/Contractors/Electricians/Plumbers
Applicant Information Please Print Legibly

Name (Business/Organization/Individual): ROLAND HUBERT INC.

Address: 595 GIFFORD RD.

City/State/Zip: WESTPORT, MA. 02790 Phone #: 508-636-8284

Are you an employer? Check the appropriate box:

- | | |
|---|--|
| 1. <input checked="" type="checkbox"/> I am an employer with <u>4</u> employees (full and/or part-time).* | 4. <input type="checkbox"/> I am a general contractor and I have hired the sub-contractors listed on the attached sheet. These sub-contractors have employees and have workers' comp. insurance.† |
| 2. <input type="checkbox"/> I am a sole proprietor or partnership and have no employees working for me in any capacity. [No workers' comp. insurance required.] | 5. <input type="checkbox"/> We are a corporation and its officers have exercised their right of exemption per MGL c. 152, §1(4), and we have no employees. [No workers' comp. insurance required.] |
| 3. <input type="checkbox"/> I am a homeowner doing all work myself. [No workers' comp. insurance required.] † | |

Type of project (required):

- | |
|---|
| 6. <input type="checkbox"/> New construction |
| 7. <input type="checkbox"/> Remodeling |
| 8. <input type="checkbox"/> Demolition |
| 9. <input type="checkbox"/> Building addition |
| 10. <input type="checkbox"/> Electrical repairs or addition |
| 11. <input type="checkbox"/> Plumbing repairs or addition |
| 12. <input type="checkbox"/> Roof repairs |
| 13. <input type="checkbox"/> Other _____ |

*Any applicant that checks box #1 must also fill out the section below showing their workers' compensation policy information.

† Homeowners who submit this affidavit indicating they are doing all work and then hire outside contractors must submit a new affidavit indicating such.

‡ Contractors that check this box must attached an additional sheet showing the name of the sub-contractors and state whether or not those entities have employees. If the sub-contractors have employees, they must provide their workers' comp. policy number.

I am an employer that is providing workers' compensation insurance for my employees. Below is the policy and job site information.

Insurance Company Name: A.I.M. MUTUAL INS. CO.

Policy # or Self-ins. Lic. #: VWC-100-6017959-2014A Expiration Date: 11-18-15

Job Site Address: 19 main rd City/State/Zip: Westport, MA

Attach a copy of the workers' compensation policy declaration page (showing the policy number and expiration date). Failure to secure coverage as required under Section 25A of MGL c. 152 can lead to the imposition of criminal penalties of fine up to \$1,500.00 and/or one-year imprisonment, as well as civil penalties in the form of a STOP WORK ORDER and a fine of up to \$250.00 a day against the violator. Be advised that a copy of this statement may be forwarded to the Office of Investigations of the DIA for insurance coverage verification.

I do hereby certify under the pains and penalties of perjury that the information provided above is true and correct.

Signature: _____ Date: _____

Phone #: 508-636-8284

Official use only. Do not write in this area, to be completed by city or town official.

City or Town: Westport Permit/License # _____

Issuing Authority (circle one):

1. Board of Health 2. Building Department 3. City/Town Clerk 4. Electrical Inspector 5. Plumbing Inspector
6. Other _____

Contact Person: Ralph Souza Phone #: _____

FEE: N/C CHECK _____ CASH: _____
Plan No. 3920 8-1-02, 20
THE COMMONWEALTH OF MASSACHUSETTS
TOWN OF WESTPORT
Permit to do Plumbing Work
Permission is hereby granted to Romac, Plumber,
for Westport High School, Owner,
to construct plumbing work at No. 19 Main Rd Street
in accordance with the plumbing rules of the Town of Westport. BUILDING
OLD _____ NEW _____
Robert LaBonte
PLUMBING INSPECTOR
No fixtures are allowed in the basement of building unless Approved by the Plumbing Inspector. This permit may be
revoked by the Board of Health upon violation of any of its Rules and Regulations.

FEE: N/C CHECK _____ CASH: _____
Permit No. 14122 Nov 4, 20 02
THE COMMONWEALTH OF MASSACHUSETTS
TOWN OF WESTPORT
Permit For Electric Wiring
This is to certify that Scott Greenhalgh Electrician,
has permission to install ELECTRIC WIRING for all Westport Schools
at Main - old County - Lippard BUILDING
New _____ Old _____
work to be done
in accordance with, and subject to, the provisions and requirements of the Town relative to the location,
installation, construction and inspection of said electric wiring, under Chapter 166 of the General Laws.
William [Signature]
WIRING INSPECTOR
**THIS PERMIT MUST BE POSTED AT THE SERVICE ENTRANCE SWITCH AND MUST NOT
BE DEFACED OR REMOVED.**

FEE: N/C CHECK _____ CASH: _____
Permit No. 13815 April 10, 20 02
THE COMMONWEALTH OF MASSACHUSETTS
TOWN OF WESTPORT
Permit For Electric Wiring
This is to certify that Chad Electrician,
has permission to install ELECTRIC WIRING for Westport High School
at 19 Main Rd BUILDING
New _____ Old _____
work to be done
in accordance with, and subject to, the provisions and requirements of the Town relative to the location,
installation, construction and inspection of said electric wiring, under Chapter 166 of the General Laws.
[Signature]



TOWN OF WESTPORT
Application for Construction
Permit

1, 242, 000.00

| | | | |
|-----|-------------------------------------|-----|-------------------------------------|
| REG | <input checked="" type="checkbox"/> | CPY | <input checked="" type="checkbox"/> |
| RCT | <input checked="" type="checkbox"/> | ACT | <input checked="" type="checkbox"/> |
| RCD | <input checked="" type="checkbox"/> | ASR | <input checked="" type="checkbox"/> |

DATE RCV'D 5/16/12
CHECK # _____
CASH _____

PERMIT NO. 12-288

FEE \$ MC

PLEASE TYPE OR PRINT IN INK

APPLICANT MIKE MICHA PHONE 774-230-7738
ADDRESS 46 FLAXFIELD Rd. Dudley, MA. 01571
OWNER WESTPORT COMMUNITY SCHOOLS PHONE _____
PRESENT ADDRESS 19 MAIN Rd. WESTPORT, MA.
JOB LOCATION WESTPORT H.S. / 19 MAIN Rd.
CONTRACTOR SOM. CONST. ENT. INC. C.S.# _____ HIC# _____
ADDRESS 46 FLAXFIELD Rd. Dudley PHONE 508-277-5598
ARCH./ENG. CBKV ARCH. INC. PHONE 617-504-8196

TYPE OF USE COMMERCIAL ☐ RESIDENTIAL ☐ FARM ☐
ZONING DISTRICT- RES. ☐ BUS. ☐ UNRESTRICTED ☐

TYPE OF WORK
A - NEW CONSTRUCTION ☐ 1 - STORE ☐ 6 - SHED ☐
B - ADDITION ☐ 2 - OFFICE ☐ 7 - DECK ☐
C - ALTERATION ☒ 3 - DWELLING ☐ 8 - PORCH ☐
D - DEMOLITION* ☐ 4 - GARAGE ☐ 9 - POOL ☐
E - RENOVATION ☐ 5 - BARN ☐ 10 - SIGN ☐
F - REPAIR ☐ 11 - USE OF PREMISES ☐ EDUCATIONAL
G - OTHER ☐ EXPLAIN RC ROOF

*PER DEP FORM BWP AQ06 IN ACCORDANCE WITH 310CMR 7.09 MASS DEP

BUILDING SITE DETAILS S.D. LOT # _____ MAP # _____ ASSR. LOT # _____
NEW LOTS - REGISTRY OF DEEDS BOOK _____ PAGE _____ DATE _____
FRONTAGE _____ FT. LOT AREA _____ SQ. FT. UPLAND _____ SQ. FT.
FLOOD PLAIN - YES ☐ NO ☐ BUFFER ZONE - YES ☐ NO ☐
WATERFRONT - YES ☐ NO ☐ WETLANDS - YES ☐ NO ☐
DISTANCE OF PROPOSED STRUCTURE FROM LOT LINES
STREET LINES _____ FT. LEFT SIDE _____ FT.
RIGHT SIDE _____ FT. REAR _____ FT.
AREA OF EXISTING BUILDINGS ON LOT _____ SQ. FT.

ACORD

CERTIFICATE OF LIABILITY INSURANCE

DATE (MM/DD/YYYY)

03/12/2012

THIS CERTIFICATE IS ISSUED AS A MATTER OF INFORMATION ONLY AND CONFERS NO RIGHTS UPON THE CERTIFICATE HOLDER. THIS CERTIFICATE DOES NOT AFFIRMATIVELY OR NEGATIVELY AMEND, EXTEND OR ALTER THE COVERAGE AFFORDED BY THE POLICIES BELOW. THIS CERTIFICATE OF INSURANCE DOES NOT CONSTITUTE A CONTRACT BETWEEN THE ISSUING INSURER(S), AUTHORIZED REPRESENTATIVE OR PRODUCER, AND THE CERTIFICATE HOLDER.

IMPORTANT: If the certificate holder is an ADDITIONAL INSURED, the policy(ies) must be endorsed. If SUBROGATION IS WAIVED, subject to the terms and conditions of the policy, certain policies may require an endorsement. A statement on this certificate does not confer rights to the certificate holder in lieu of such endorsement(s).

| PRODUCER Edward T. Saksa Insurance Agency, Inc. 252 Boston Turnpike Road Shrewsbury, MA 01545 Acct Exec., Iwona Verrette | | CONTACT NAME: Acct Exec., Iwona Verrette PHONE (A/C, No, Ext): 508.753.7020 FAX (A/C, No): 508.752.6712 E-MAIL ADDRESS: | | | | | | | | | | | | | | | | | | | | | | |
|---|----------------------------|--|--|-------------------------------|--|--------|------------|----------------------------|--|------------|-------------------------|--|------------|--|--|------------|--|--|------------|--|--|------------|--|--|
| INSURED SOM Constraction Ent. DBA: Wesley Mroczka 46 Flaxfield Road Dudley, MA 01571 | | <table border="1"> <thead> <tr> <th colspan="2">INSURER(S) AFFORDING COVERAGE</th> <th>NAIC #</th> </tr> </thead> <tbody> <tr> <td>INSURER A:</td> <td>Western Heritage Insurance</td> <td></td> </tr> <tr> <td>INSURER B:</td> <td>United States Liability</td> <td></td> </tr> <tr> <td>INSURER C:</td> <td></td> <td></td> </tr> <tr> <td>INSURER D:</td> <td></td> <td></td> </tr> <tr> <td>INSURER E:</td> <td></td> <td></td> </tr> <tr> <td>INSURER F:</td> <td></td> <td></td> </tr> </tbody> </table> | | INSURER(S) AFFORDING COVERAGE | | NAIC # | INSURER A: | Western Heritage Insurance | | INSURER B: | United States Liability | | INSURER C: | | | INSURER D: | | | INSURER E: | | | INSURER F: | | |
| INSURER(S) AFFORDING COVERAGE | | NAIC # | | | | | | | | | | | | | | | | | | | | | | |
| INSURER A: | Western Heritage Insurance | | | | | | | | | | | | | | | | | | | | | | | |
| INSURER B: | United States Liability | | | | | | | | | | | | | | | | | | | | | | | |
| INSURER C: | | | | | | | | | | | | | | | | | | | | | | | | |
| INSURER D: | | | | | | | | | | | | | | | | | | | | | | | | |
| INSURER E: | | | | | | | | | | | | | | | | | | | | | | | | |
| INSURER F: | | | | | | | | | | | | | | | | | | | | | | | | |

COVERAGES

CERTIFICATE NUMBER: Master 2011-2012

REVISION NUMBER:

THIS IS TO CERTIFY THAT THE POLICIES OF INSURANCE LISTED BELOW HAVE BEEN ISSUED TO THE INSURED NAMED ABOVE FOR THE POLICY PERIOD INDICATED. NOTWITHSTANDING ANY REQUIREMENT, TERM OR CONDITION OF ANY CONTRACT OR OTHER DOCUMENT WITH RESPECT TO WHICH THIS CERTIFICATE MAY BE ISSUED OR MAY PERTAIN, THE INSURANCE AFFORDED BY THE POLICIES DESCRIBED HEREIN IS SUBJECT TO ALL THE TERMS, EXCLUSIONS AND CONDITIONS OF SUCH POLICIES. LIMITS SHOWN MAY HAVE BEEN REDUCED BY PAID CLAIMS.

| INSR LTR | TYPE OF INSURANCE | ADDL SUBR INSR | WVO | POLICY NUMBER | POLICY EFF (MM/DD/YYYY) | POLICY EXP (MM/DD/YYYY) | LIMITS |
|----------|---|----------------|-----|---------------|-------------------------|-------------------------|---|
| A | GENERAL LIABILITY | | | SCP0789729 | 01/30/2012 | 01/30/2013 | EACH OCCURRENCE \$ 1,000,000 |
| | <input checked="" type="checkbox"/> COMMERCIAL GENERAL LIABILITY | | | | | | DAMAGE TO RENTED PREMISES (Ea occurrence) \$ 50,000 |
| | <input type="checkbox"/> CLAIMS-MADE <input checked="" type="checkbox"/> OCCUR | | | | | | MED EXP (Any one person) \$ 5,000 |
| | GEN'L AGGREGATE LIMIT APPLIES PER: | | | | | | PERSONAL & ADV INJURY \$ 1,000,000 |
| | <input type="checkbox"/> POLICY <input type="checkbox"/> PROJECT <input type="checkbox"/> LOC | | | | | | GENERAL AGGREGATE \$ 1,000,000 |
| | AUTOMOBILE LIABILITY | | | | | | PRODUCTS - COMP/OP AGG \$ 2,000,000 |
| | ANY AUTO | | | | | | COMBINED SINGLE LIMIT (Ea accident) \$ |
| | ALL OWNED AUTOS | | | | | | BODILY INJURY (Per person) \$ |
| | HIRED AUTOS | | | | | | BODILY INJURY (Per accident) \$ |
| | SCHEDULED AUTOS | | | | | | PROPERTY DAMAGE (Per accident) \$ |
| | NON-OWNED AUTOS | | | | | | |
| B | UMBRELLA LIAB | | | CUP1104873A | 09/30/2011 | 09/30/2012 | EACH OCCURRENCE \$ |
| | EXCESS LIAB | | | | | | AGGREGATE \$ 2,000,000 |
| | DED | | | | | | |
| | RETENTION \$ | | | | | | |
| | WORKERS COMPENSATION AND EMPLOYERS' LIABILITY | | | | | | WC STATUTORY LIMITS |
| | ANY PROPRIETOR/PARTNER/EXECUTIVE OFFICER/MEMBER EXCLUDED? (Mandatory in NH) | | | | | | OTH-ER |
| | If yes, describe under DESCRIPTION OF OPERATIONS below | | | | | | E.L. EACH ACCIDENT \$ |
| | | | | | | | E.L. DISEASE - EA EMPLOYEE \$ |
| | | | | | | | E.L. DISEASE - POLICY LIMIT \$ |

DESCRIPTION OF OPERATIONS / LOCATIONS / VEHICLES (Attach ACORD 101, Additional Remarks Schedule, if more space is required)

CERTIFICATE HOLDER

CANCELLATION

| | |
|--|---|
| Westport Community Schools 17 Main Road Westport, MA 02790 | SHOULD ANY OF THE ABOVE DESCRIBED POLICIES BE CANCELLED BEFORE THE EXPIRATION DATE THEREOF, NOTICE WILL BE DELIVERED IN ACCORDANCE WITH THE POLICY PROVISIONS. AUTHORIZED REPRESENTATIVE Iwona Verrette |
|--|---|

© 1988-2010 ACORD CORPORATION. All rights reserved.



The Commonwealth of Massachusetts
Department of Industrial Accidents
Office of Investigations
600 Washington Street
Boston, MA 02111
www.mass.gov/dia

DRAFT

Workers' Compensation Insurance Affidavit: Builders/Contractors/Electricians/Plumbers
Please Print Legibly

Applicant Information

Name (Business/Organization/Individual): SOM CONST. ETC. INC

Address: 46 FLAXFIELD Rd. Duxley, MA. 01571

City/State/Zip:

Phone #:

Are you an employer? Check the appropriate box:

1. ☒ I am a employer with 10 employees (full and/or part-time).*
2. ☐ I am a sole proprietor or partnership and have no employees working for me in any capacity. [No workers' comp. insurance required.]
3. ☐ I am a homeowner doing all work myself. [No workers' comp. insurance required.] †
4. ☐ I am a general contractor and I have hired the sub-contractors listed on the attached sheet. These sub-contractors have employees and have workers' comp. insurance. ‡
5. ☐ We are a corporation and its officers have exercised their right of exemption per MGL c. 152, §1(4), and we have no employees. [No workers' comp. insurance required.]

Type of project (required):

6. ☐ New construction
7. ☐ Remodeling
8. ☐ Demolition
9. ☐ Building addition
10. ☐ Electrical repairs or additions
11. ☐ Plumbing repairs or additions
12. ☐ Roof repairs
13. ☐ Other _____

*Any applicant that checks box #1 must also fill out the section below showing their workers' compensation policy information.

† Homeowners who submit this affidavit indicating they are doing all work and then hire outside contractors must submit a new affidavit indicating such.

‡ Contractors that check this box must attached an additional sheet showing the name of the sub-contractors and state whether or not those entities have employees. If the sub-contractors have employees, they must provide their workers' comp. policy number.

I am an employer that is providing workers' compensation insurance for my employees. Below is the policy and job site information.

Insurance Company Name: LIBERTY Mutual

Policy # or Self-ins. Lic. #: WC2-315-379622-011 Expiration Date: 9-16-12

Job Site Address: 19 Main Rd. Westport, MA. City/State/Zip: _____

Attach a copy of the workers' compensation policy declaration page (showing the policy number and expiration date). Failure to secure coverage as required under Section 25A of MGL c. 152 can lead to the imposition of criminal penalties of a fine up to \$1,500.00 and/or one-year imprisonment, as well as civil penalties in the form of a STOP WORK ORDER and a fine of up to \$250.00 a day against the violator. Be advised that a copy of this statement may be forwarded to the Office of Investigations of the DIA for insurance coverage verification.

I do hereby certify under the pains and penalties of perjury that the information provided above is true and correct.

Signature: _____

Date: 5-16-12

Phone #: 508-277-5588

Official use only. Do not write in this area, to be completed by city or town official.

City or Town: _____

Permit/License # _____

is maybe
able. Please
product label.

Eastern Foam Corporation

(dba Ray's Foam) P.O. Box 7002

Cumberland, RI 02864

(401) 333-1987 Fax (401) 333-1966

Product Information Sheet

grade B2848T1N
rev 4
date October 28, 2008

No 15298

prepared by Tony Sinicropi
approved by Bill Thomas

DRAFT

| Property | Specification | Test Method |
|---------------------|------------------------|----------------|
| DENSITY | 1.65 - 1.80 lbs/cu.ft. | ASTM D 3574-05 |
| IFD@25% | 85.00 - 100.00 lbs. | ASTM D 3574-05 |
| TENSILE STRENGTH | 12.00 lbs/sq.in. | ASTM D 3574-05 |
| ELONGATION | 75.00 % Min. | ASTM D 3574-05 |
| COMPRESSION SET@90% | 20.00 % Max. | ASTM D 3574-05 |
| COMPRESSION MODULUS | 1.80 Min. | ASTM D 3574-05 |
| HYSTERESIS LOSS | 35.00 % Max. | ASTM D 3574-05 |
| RESILIENCY | 27.00 % Min. | ASTM D 3574-05 |
| FLAMMABILITY | Pass | CAL 117 A & D |

2824
JF VITA

| | |
|--|-------|
| | TAX |
| | TOTAL |

Received by

Thank You!



Commonwealth of Massachusetts

Department of Fire Services

BOARD OF FIRE PREVENTION REGULATIONS

Official Use Only

Permit No. 19176Occupancy and Fee Checked N/C

[Rev. 11/99] (leave blank)

APPLICATION FOR PERMIT TO PERFORM ELECTRICAL WORK

All work to be performed in accordance with the Massachusetts Electrical Code (MEC), 527 CMR 12.00

(PLEASE PRINT IN INK OR TYPE ALL INFORMATION)

Date: 3-30-12City or Town of: Westport

To the Inspector of Wires:

By this application the undersigned gives notice of his or her intention to perform the electrical work described below.

Location (Street & Number) 19 Main RdOwner or Tenant Westport High School

Telephone No. _____

Owner's Address expansionIs this permit in conjunction with a building permit? Yes ☐ No ☒ (Check Appropriate Box)Purpose of Building School

Utility Authorization No. _____

Existing Service _____ Amps _____ Volts Overhead ☐ Undgrd ☐ No. of Meters _____New Service _____ Amps _____ Volts Overhead ☐ Undgrd ☐ No. of Meters _____

Number of Feeders and Ampacity _____

Location and Nature of Proposed Electrical Work: expand + extend 2 circuits with floor metal Raceway for computer stations.

Completion of the following table may be waived by the Inspector of Wires.

| | | | |
|---------------------------|--|--|---|
| No. of Recessed Fixtures | No. of Ceil.-Susp. (Paddle) Fans | No. of Transformers | Total KVA |
| No. of Lighting Outlets | No. of Hot Tubs | Generators | KVA |
| No. of Lighting Fixtures | Swimming Pool Above grnd. <input type="checkbox"/> In-grnd. <input type="checkbox"/> | No. of Emergency Lighting Battery Units | |
| No. of Receptacle Outlets | No. of Oil Burners | FIRE ALARMS | No. of Zones |
| No. of Switches | No. of Gas Burners | No. of Detection and Initiating Devices | |
| No. of Ranges | No. of Air Cond. Total Tons | No. of Alerting Devices | |
| No. of Waste Disposers | Heat Pump Totals: Number Tons KW | No. of Self-Contained Detection/Alerting Devices | |
| No. of Dishwashers | Space/Area Heating KW | Local <input type="checkbox"/> Municipal <input type="checkbox"/> Other <input type="checkbox"/> | |
| No. of Dryers | Heating Appliances KW | Security Systems: No. of Devices or Equivalent | |
| No. of Water Heaters KW | No. of Signs | No. of Ballasts | Data Wiring: No. of Devices or Equivalent |
| No. Hydromassage Bathtubs | No. of Motors | Total HP | Telecommunications Wiring: No. of Devices or Equivalent |
| OTHER: _____ | | | |

Attach additional detail if desired, or as required by the Inspector of Wires.

INSURANCE COVERAGE: Unless waived by the owner, no permit for the performance of electrical work may issue unless the licensee provides proof of liability insurance including "completed operation" coverage or its substantial equivalent. The undersigned certifies that such coverage is in force, and has exhibited proof of same to the permit issuing office.

CHECK ONE: INSURANCE ☐ BOND ☐ OTHER ☐ (Specify: _____) (Expiration Date) _____Estimated Value of Electrical Work: 400.- (When required by municipal policy.)Work to Start: 3-30-12 Inspections to be requested in accordance with MEC Rule 10, and upon completion.

I certify, under the pains and penalties of perjury, that the information on this application is true and complete.

FIRM NAME: _____

Licensee: Michael Duarte Signature Michael Duarte LIC. NO.: _____
(If applicable, enter "exempt" in the license number line.)

LIC. NO.: _____

LIC. NO.: 10285 B

Bus. Tel. No.: _____

Alt. Tel. No.: _____

OWNER'S INSURANCE WAIVER: I am aware that the Licensee does not have the liability insurance coverage normally required by law. By my signature below, I hereby waive this requirement. I am the (check one) ☐ owner ☐ owner's agent.Owner/Agent
Signature _____

Telephone No. _____

PERMIT FEE: \$

[illegible]

WESTPORT HIGH SCHOOL AND
WESTPORT COMMUNITY SCHOOLS
ADMINISTRATION OFFICES
MAIN FLOOR LEVEL

DRAFT

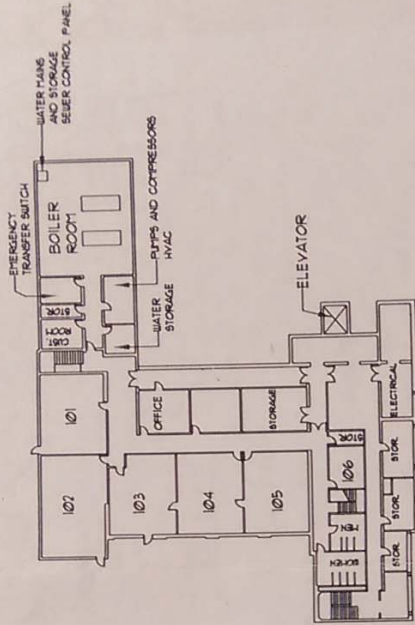

WESTPORT HIGH SCHOOL
LOWER FLOOR LEVEL

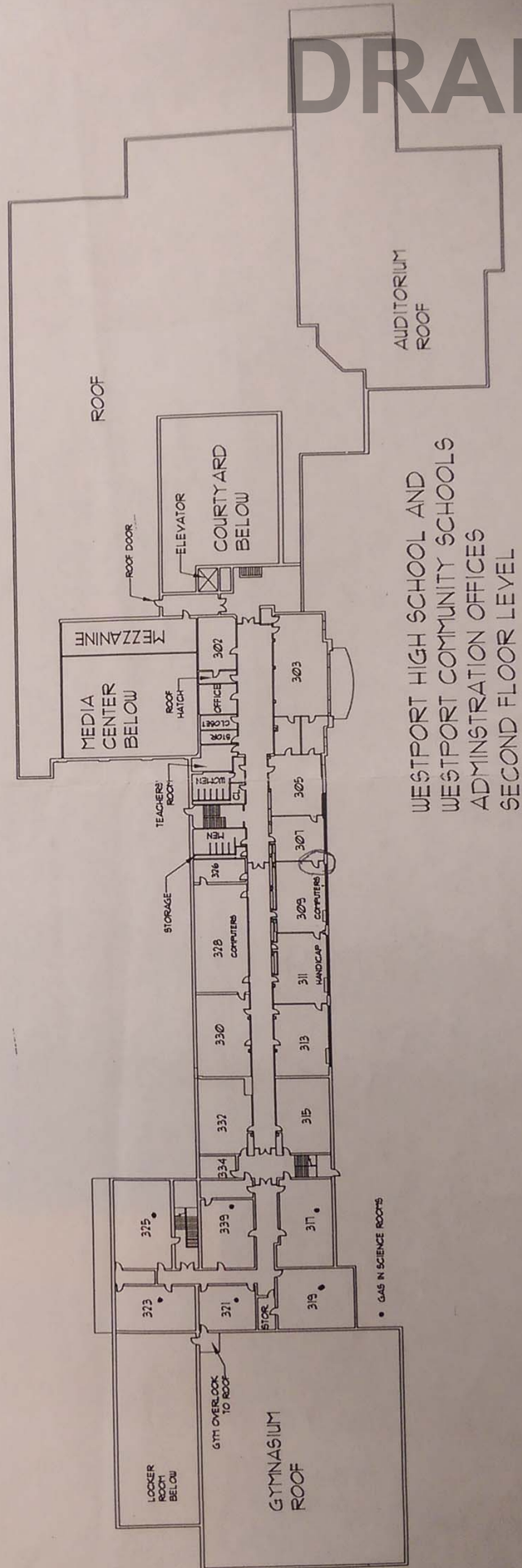

WESTPORT HIGH SCHOOL AND
WESTPORT COMMUNITY SCHOOLS
ADMINISTRATION OFFICES
SECOND FLOOR LEVEL

9-25-1992



Date _____

/permit #

Owner's

Name _____

Type of Occupancy: _____

New ☐Renovation ☒Replacement ☐Plans Submitted Yes ☐ No ☐[illegible]

Check One:

Certificate

Installing Company Name R.J. SANDERS

☒ Corp. _____

Address 401 Child St

☐ Partnership _____

WARREN KL. 02885

☐ Firm/Company _____

Business Telephone 1-401 247-2856 Name of L

Name of Licensed Plumber or Gasfitter

Glenn Faddale

I hereby certify that all of the details and information I have submitted (or entered) in above application are true and accurate to the best of my knowledge and that all plumbing work and installations performed under Permit issued for this application will be in compliance with all pertinent provisions of the Massachusetts State Gas Code and Chapter 142 of the General Laws.

I have informed the owner or his agent that I do not have liability insurance including completed operations coverage.

Signature of Owner/Agent

I have a current liability insurance policy to include completed operations coverage. ☐

By _____

Title _____

City/Town _____

APPROVED (OFFICE USE ONLY)

TYPE LICENSE:

☒ Plumber☐ Gasfitter☒ Master☐ Journeyman

Signature of Licensed
Plumber or Gasfitter

MDI 11748

License Number

DRAFT

APPLICATION FOR PERMIT TO BUILD

No. 321

Westport, Mass., OCT 29

19 90

TO THE INSPECTOR OF BUILDINGS OF THE TOWN OF WESTPORT.

The undersigned hereby makes application for a permit under the State Building Code, to erect, alter or move a building, foundation or structure according to the following specifications:

1. Name of Applicant Barbato Const Co Inc Address 27 EASTMAN ST EAST
2. Name of Owner of Land Town of Westport Address _____
3. Name of Building Contractor or Architect in Charge of Proposed Construction.
STREKALOVSKY + HOIT Address 51 NORTH ST
HINGHAM, MASS 02043
- License No. ED BARBATO - #052053
4. Location Where Proposed Building is to be constructed or Placed:
19 MAIN RD Street _____ side of Street. Nearest Street _____
5. Remarks as to Location _____
6. Purpose and Proposed Use of Building SCHOOL (Repair fire damage)
7. Size of Building: No. of feet front _____ No. of feet deep _____
No. of feet rear _____ No. of stories _____ Height of building to eaves from grade _____
Height of peak of roof from the grade _____
8. Size of Ell: _____ feet wide; _____ feet high; _____ feet in length _____
No. of stories _____
9. Area of First Floor _____ No. of separate rooms _____
10. Type of construction: (Frame, fire-proof, slow-burning, etc.) _____
11. Foundation: Will proposed structure have full solid foundation except for areaways for light and entrances?
Material of foundation _____ Thickness of foundation _____
Height above grade _____ feet. Height below grade _____ feet.
Number and sizes of areaways and openings _____
Size of footings _____
12. Piers and Posts: Material _____ Size _____
Where located _____ Size of footings _____
13. Porches, Piazzas and Bay Windows: How supported _____
14. External Walls of Proposed Building: Nature of Construction FIRE RENOVATIONS
Material _____ Thickness _____
Fireproofing _____

MASSACHUSETTS UNIFORM APPLICATION FOR PERMIT TO DO GASFITTING

Westport, Mass.

Date July 9, 2003

Building Location 19 Main Street

Permit # 7088
Town of Westport
Westport Public Schools

New ☐ Renovation ☒ Replacement ☒ Plans Submitted ☒ N/C

FIXTURES

| | RANGES | HEATER RANGES | OVENS | GRILLES | HEATING BOILERS | FURNACES | UNIT HEATERS | WATER HEATERS | DRYERS | GAS GENERATORS | LABORATORY COCKS | CONVERSION BURNERS | ROOF TOP UNITS | VENTED ROOM HTRS. | DIRECT VENT HTRS. | POOL HEATERS | TESTS | OTHER | Master Gas Valve |
|-----------|--------|---------------|-------|---------|-----------------|----------|--------------|---------------|--------|----------------|------------------|--------------------|----------------|-------------------|-------------------|--------------|-------|-------|------------------|
| SUB-BSMT. | | | | | | | | | | | | | | | | | | | |
| BASEMENT | | | | | | | | | | | | | | | | | | | |
| 1ST FLOOR | | | | | | | | | | | | | | | | | | | |
| 2ND FLOOR | | | | | | | | | | | 29 | | | | | | | 5 | |
| 3RD FLOOR | | | | | | | | | | | | | | | | | | | |
| 4TH FLOOR | | | | | | | | | | | | | | | | | | | |
| 5TH FLOOR | | | | | | | | | | | | | | | | | | | |
| 6TH FLOOR | | | | | | | | | | | | | | | | | | | |
| 7TH FLOOR | | | | | | | | | | | | | | | | | | | |
| 8TH FLOOR | | | | | | | | | | | | | | | | | | | |

(Print or Type) T&C Mechanical Contractors, Inc. Check one: Certificate
Installing Company Name dba Romac Mechanical Contractors ☒ Corp. 2274
Address 385 Pleasant St. Bldg. #11 PO Box 870 ☐ Partner.
Fall River, MA 02722 ☐ Firm/Co.

Business Telephone: 508-673-7014

Name of Licensed Plumber or Gas Fitter Timothy P. McCloskey, President

INSURANCE COVERAGE:

I have a current liability insurance policy or its substantial equivalent. Check one: Yes ☒ No ☐
If you have checked yes, please indicate the type coverage by checking the appropriate box.

A liability insurance policy ☒ Other type of indemnity ☐ Bond ☐

OWNER'S INSURANCE WAIVER: I am aware that the licensee does not have the insurance coverage required by Chapter 142 of the Mass. General Laws, and that my signature on this permit application waives this requirement.

Check one:
Owner ☐ Agent ☐

Signature of Owner or Owner's Agent

I hereby certify that all of the details and information I have submitted (or entered) in above application are true and accurate to the best of my knowledge and that all plumbing work and installations performed under the permit issued for this application will be in compliance with all pertinent provisions of the Massachusetts State Gas Code and Chapter 142 of the General Laws.

By _____
Title _____
City/Town _____

Type of License:
☐ Plumber
☒ Gasfitter
☒ Master
☐ Journeyman

Signature of Licensed Plumber

License Number M 10102

APPROVED (OFFICE USE ONLY)



MASSACHUSETTS UNIFORM
APPLICATION FOR PERMIT TO DO GASFITTING
TOWN OF WESTPORT

REG
RCT
RCE
CPY
ACT

BUILDING LOCATION 19 Main Rd
OWNERS NAME Town of New Town (School)
TYPE OF OCCUPANCY High School
☐ NEW ☐ RENOVATION ☒ REPLACEMENT
PLANS SUBMITTED ☐ YES ☐ NO

DATE 8-5-2000
PERMIT NO. 6465
FEE 200
RE-INSP _____

FIXTURES

[illegible]

(Print or Type)

Installing Company Name

Address

Business Telephone

Check One:

Certificate

 Corp.☐ Partnership☐ Firm/Company

Name of Licensed Plumber or Gasfitter

I hereby certify that all of the details and information I have submitted (or entered) in above application are true and accurate to the best of my knowledge and that all plumbing work and installations performed under Permit issued for this application will be in compliance with all pertinent provisions of the Massachusetts State Gas Code and Chapter 142 of the General Laws.

I have informed the owner or his agent that I do not have liability insurance including completed operations coverage.

Signature of Owner/Agent

I have a current liability insurance policy to include completed operations coverage. ☐

By

Title

City/Town

APPROVED (OFFICE USE ONLY)

TYPE LICENSE:

☒ Plumber

☐ Gasfitter

Master

☐ Journeyman

Signature of Licensed
Plumber or Gasfitter

License Number

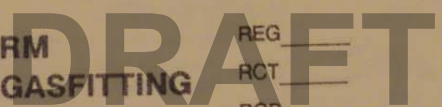

REG _____
RCT _____
RCD _____
CPY _____
ACT _____

BUILDING LOCATION 19 Main Rd ACT _____
OWNERS NAME Town of New Town (School Dept) DATE 8-5-2000
TYPE OF OCCUPANCY High School PERMIT NO. 6465
NEW _____ RENOVATION X REPLACEMENT _____ FEE 200.
PLANS SUBMITTED _____ YES _____ NO _____ RE-INSPECTION _____

[illegible]

7348
License Number



TOWN OF WESTPORT
Application for Construction
Permit

| | |
|-----|-----|
| REG | CPY |
| RCT | ACT |
| RCD | ASR |

HIGH SCHOOL

DATE RCV'D 7-2-02

CHECK # _____

CASH _____

PERMIT NO. 02-275

FEE \$ N/C

PLEASE PRINT OR TYPE IN INK

APPLICANT MARON CONSTRUCTION CO., INC. PHONE (401) 272-4930

ADDRESS 180 BUTTOLUO DRIVE PROVIDENCE, RI 02909

OWNER TOWN OF WESTPORT PHONE (508) 636-1140

ADDRESS 19 MAIN ROAD

CONTRACTOR MARON CONSTRUCTION C.S. # _____ HIC # _____

ADDRESS SAME AS ABOVE PHONE _____

ARCH./ENG. MAGUIRE GROUP INC. PHONE (508) 543-1700

JOB LOCATION

TYPE OF USE - COMMERCIAL ☒

RESIDENTIAL ☐ FARM ☐

ZONING DISTRICT - RES. ☒

BUS. ☐ UNRESTRICTED ☐

TYPE OF WORK

TYPE OF USE

A - NEW CONSTRUCTION ☐

1 - STORE ☐

6 - SHED ☐

B - ADDITION ☐

2 - OFFICE ☐

7 - DECK ☐

C - ALTERATION ☒

3 - DWELLING ☐

8 - PORCH ☐

D - DEMOLITION ☐

4 - GARAGE ☐

9 - POOL ☐

E - RENOVATION ☒

5 - BARN ☐

10 - SIGN ☐

F - REPAIR ☐

11 - USE OF PREMISES ☒ SCHOOL

G - OTHER ☐ EXPLAIN _____

BUILDING SITE DETAILS S.D. LOT # _____ MAP # _____ ASSR. LOT # _____

NEW LOTS - REGISTRY OF DEEDS BOOK _____ PAGE _____ DATE _____

FRONTAGE _____ FT. LOT AREA _____ SQ. FT. UPLAND _____ SQ. FT.

FLOOD PLAIN - YES ☐ NO ☐ BUFFER ZONE - YES ☐ NO ☐

WATERFRONT - YES ☐ NO ☐ WETLANDS - YES ☐ NO ☐

DISTANCE OF PROPOSED STRUCTURE FROM LOT LINES

STREET LINES _____ FT.

LEFT SIDE _____ FT.

RIGHT SIDE _____ FT.

REAR _____ FT.

AREA OF EXISTING BUILDINGS ON LOT _____ SQ. FT.

COST OF CONSTRUCTION \$ 1,010,000.5

DRAFT

PLEASE READ BEFORE SIGNING

I CERTIFY THAT I HAVE READ THIS APPLICATION AND STATE THAT THE INFORMATION CONTAINED HEREIN IS CORRECT.

I AGREE TO COMPLY WITH ALL TOWN AND STATE LAWS AND ORDINANCES RELATING TO BUILDING CONSTRUCTION.

WORK MUST BEGIN WITHIN SIX MONTHS AND BE COMPLETED WITHIN TWO YEARS OF PERMIT DATE, OTHERWISE PERMIT WILL EXPIRE. EXTENSIONS MAY BE GRANTED UNDER CERTAIN CONDITIONS WHEN PROPERLY REQUESTED.

SIGNATURE OF APPLICANT

Thomas A. Mello

DATE 6-18-02

*** Separate Form Required for Homeowner's Exemption.**

REMARKS PERTAINING TO CONSTRUCTION

WESTPORT HIGH SCHOOL

PERFORM ASBESTOS ABATEMENT OF VAT FLOORING AT CORRIDORS,
CLASSROOMS & STAIRS. REMOVAL OF EXISTING CORRIDOR CEILING
& INSTALLATION OF NEW SUSPENDED ACOUSTICAL CEILING AND INSTALLATION
OF NEW LIGHTING FIXTURES.

THE REMOVAL OF EXISTING URINALS AT THREE (3) TOILET ROOMS
AND THE INSTALLATION ACCESSIBLE URINALS. THE FURNISHING
OF NEW WELL PUMP, TANK CONTROLS, WATER SUPPLY PIPING &
WATER STORAGE TANKS.

REMARKS BY THOMAS A. MELLO



TOWN OF WESTPORT
Application for Construction
Permit

DRAFT

| | | | |
|-----|-------------------------------------|-----|-------------------------------------|
| REG | <input checked="" type="checkbox"/> | CPY | <input checked="" type="checkbox"/> |
| RCT | <input checked="" type="checkbox"/> | ACT | <input type="checkbox"/> |
| RCD | <input checked="" type="checkbox"/> | ASR | <input type="checkbox"/> |

PERMIT NO. 01-64

FEE \$ N/C.

DATE REV'D 3-19-01

CHECK # _____

CASH _____

PLEASE PRINT OR TYPE IN INK

APPLICANT Westport Babenuth League PHONE _____

ADDRESS _____

OWNER Town of Westport PHONE _____

ADDRESS _____

CONTRACTOR Bob Carroll C.S. # _____ HIC # _____

ADDRESS middle street Fall River MA PHONE 677-9234

ARCH./ENG. _____ PHONE _____

WORK LOCATION Highschool Field

TYPE OF USE - COMMERCIAL ☒ RESIDENTIAL ☐ FARM ☐

ZONING DISTRICT - RES. ☒ BUS. ☐ UNRESTRICTED ☐

TYPE OF WORK

TYPE OF USE

A - NEW CONSTRUCTION ☒

B - ADDITION ☐

C - ALTERATION ☐

D - DEMOLITION ☐

E - RENOVATION ☐

F - REPAIR ☐

G - OTHER ☒ EXPLAIN SEE REMARKS

1 - STORE ☐

2 - OFFICE ☐

3 - DWELLING ☐

4 - GARAGE ☐

5 - BARN ☐

11 - USE OF PREMISES ☐

6 - SHED ☐

7 - DECK ☐

8 - PORCH ☐

9 - POOL ☐

10 - SIGN ☐

BUILDING SITE DETAILS S.D. LOT # _____ MAP # _____ ASSR. LOT # _____

NEW LOTS - REGISTRY OF DEEDS BOOK _____ PAGE _____ DATE _____

FRONTAGE _____ FT. LOT AREA _____ SQ. FT. UPLAND _____ SQ. FT.

FLOOD PLAIN - YES ☐ NO ☐ BUFFER ZONE - YES ☐ NO ☐

WATERFRONT - YES ☐ NO ☐ WETLANDS - YES ☐ NO ☐

DISTANCE OF PROPOSED STRUCTURE FROM LOT LINES

COST OF CONSTRUCTION \$ _____

PLEASE READ BEFORE SIGNING

I CERTIFY THAT I HAVE READ THIS APPLICATION AND STATE THAT THE INFORMATION CONTAINED HEREIN IS CORRECT.

I AGREE TO COMPLY WITH ALL TOWN AND STATE LAWS AND ORDINANCES RELATING TO BUILDING CONSTRUCTION.

WORK MUST BEGIN WITHIN SIX MONTHS AND BE COMPLETED WITHIN TWO YEARS OF PERMIT DATE, OTHERWISE PERMIT WILL EXPIRE. EXTENSIONS MAY BE GRANTED UNDER CERTAIN CONDITIONS WHEN PROPERLY REQUESTED.

SIGNATURE OF APPLICANT _____ DATE 3-19-01

*** Separate Form Required for Homeowner's Exemption.**

REMARKS PERTAINING TO CONSTRUCTION

- we would like to put up 2 scoreboards for
wall at the Highschool Field. Scoreboard will
be 9'x4' and weigh 125 lbs each. They will
be mounted on steel I beams in cement footings
to be poured 3x3 x4.

REMARKS BY DAVID J Mcnelly
J.P. Westport Bobcorth

DRAFT

PROJECT MANUAL
FOR THE
CONSTRUCTION OF
HEATING AND VENTILATING RENOVATIONS
AT THE
WESTPORT MIDDLE SCHOOL
WESTPORT, MASSACHUSETTS

FEBRUARY 6, 1991

STREKALOVSKY & HOIT, INC.
ARCHITECTS
51 NORTH STREET
HINGHAM, MASSACHUSETTS 02043
(617) 749-4160

NOTES

1. BARNARD: FIRST TEST: PURE OIL IN THE EXHHAUST: NO AIR STORAGE TANK
2. CLEAN: HIGHLY AIR RESISTANT: MORE EXHAUST: HIGHLY AIR RESISTANT: MORE OIL SUPPLY: BARNARD TEST
3. BARNARD: PURE OIL TANK: FIRST TEST: NO AIR STORAGE TANK: FIRST TEST: NO AIR STORAGE TANK
4. BARNARD: FIRST TEST: PURE OIL TANK: FIRST TEST: NO AIR STORAGE TANK

NY 101-7965-447

CONTRACT SERVICES ENERGY SERVICE CORP. 31 DOUBLE AVE PROVIDENCE RI 02909
SEE 100-8772-00078 FOR WORKING INFORMATION. START UP ENERGY CONTRACTOR FOR MEN
AUTOMATICALLY

②

UPPER LEVEL

DATE EXISTING CONDIT
ION OF REMOVAL OF EXIST
ING

Produktionskosten

WESTPORT MIDDLE SCHOOL

ALTERNATE # 2
NOTES

NOTES

1. EXISTING NOT FUEL OIL IN THE
EXISTING FUEL OIL STORAGE TANK
2. CHECK IF FUEL OIL STORAGE TANK
EXISTING FUEL OIL STORAGE TANK IS FULL
3. SUPPLY OF FUEL OIL
4. FUEL OIL TANK IS FULL
5. FUEL OIL TANK IS FULL
6. FUEL OIL TANK IS FULL
7. FUEL OIL TANK IS FULL
8. FUEL OIL TANK IS FULL
9. FUEL OIL TANK IS FULL
10. FUEL OIL TANK IS FULL
11. FUEL OIL TANK IS FULL
12. FUEL OIL TANK IS FULL
13. FUEL OIL TANK IS FULL
14. FUEL OIL TANK IS FULL
15. FUEL OIL TANK IS FULL
16. FUEL OIL TANK IS FULL
17. FUEL OIL TANK IS FULL
18. FUEL OIL TANK IS FULL
19. FUEL OIL TANK IS FULL
20. FUEL OIL TANK IS FULL
21. FUEL OIL TANK IS FULL
22. FUEL OIL TANK IS FULL
23. FUEL OIL TANK IS FULL
24. FUEL OIL TANK IS FULL
25. FUEL OIL TANK IS FULL
26. FUEL OIL TANK IS FULL
27. FUEL OIL TANK IS FULL
28. FUEL OIL TANK IS FULL
29. FUEL OIL TANK IS FULL
30. FUEL OIL TANK IS FULL
31. FUEL OIL TANK IS FULL
32. FUEL OIL TANK IS FULL
33. FUEL OIL TANK IS FULL
34. FUEL OIL TANK IS FULL
35. FUEL OIL TANK IS FULL
36. FUEL OIL TANK IS FULL
37. FUEL OIL TANK IS FULL
38. FUEL OIL TANK IS FULL
39. FUEL OIL TANK IS FULL
40. FUEL OIL TANK IS FULL
41. FUEL OIL TANK IS FULL
42. FUEL OIL TANK IS FULL
43. FUEL OIL TANK IS FULL
44. FUEL OIL TANK IS FULL
45. FUEL OIL TANK IS FULL
46. FUEL OIL TANK IS FULL
47. FUEL OIL TANK IS FULL
48. FUEL OIL TANK IS FULL
49. FUEL OIL TANK IS FULL
50. FUEL OIL TANK IS FULL
51. FUEL OIL TANK IS FULL
52. FUEL OIL TANK IS FULL
53. FUEL OIL TANK IS FULL
54. FUEL OIL TANK IS FULL
55. FUEL OIL TANK IS FULL
56. FUEL OIL TANK IS FULL
57. FUEL OIL TANK IS FULL
58. FUEL OIL TANK IS FULL
59. FUEL OIL TANK IS FULL
60. FUEL OIL TANK IS FULL
61. FUEL OIL TANK IS FULL
62. FUEL OIL TANK IS FULL
63. FUEL OIL TANK IS FULL
64. FUEL OIL TANK IS FULL
65. FUEL OIL TANK IS FULL
66. FUEL OIL TANK IS FULL
67. FUEL OIL TANK IS FULL
68. FUEL OIL TANK IS FULL
69. FUEL OIL TANK IS FULL
70. FUEL OIL TANK IS FULL
71. FUEL OIL TANK IS FULL
72. FUEL OIL TANK IS FULL
73. FUEL OIL TANK IS FULL
74. FUEL OIL TANK IS FULL
75. FUEL OIL TANK IS FULL
76. FUEL OIL TANK IS FULL
77. FUEL OIL TANK IS FULL
78. FUEL OIL TANK IS FULL
79. FUEL OIL TANK IS FULL
80. FUEL OIL TANK IS FULL
81. FUEL OIL TANK IS FULL
82. FUEL OIL TANK IS FULL
83. FUEL OIL TANK IS FULL
84. FUEL OIL TANK IS FULL
85. FUEL OIL TANK IS FULL
86. FUEL OIL TANK IS FULL
87. FUEL OIL TANK IS FULL
88. FUEL OIL TANK IS FULL
89. FUEL OIL TANK IS FULL
90. FUEL OIL TANK IS FULL
91. FUEL OIL TANK IS FULL
92. FUEL OIL TANK IS FULL
93. FUEL OIL TANK IS FULL
94. FUEL OIL TANK IS FULL
95. FUEL OIL TANK IS FULL
96. FUEL OIL TANK IS FULL
97. FUEL OIL TANK IS FULL
98. FUEL OIL TANK IS FULL
99. FUEL OIL TANK IS FULL
100. FUEL OIL TANK IS FULL

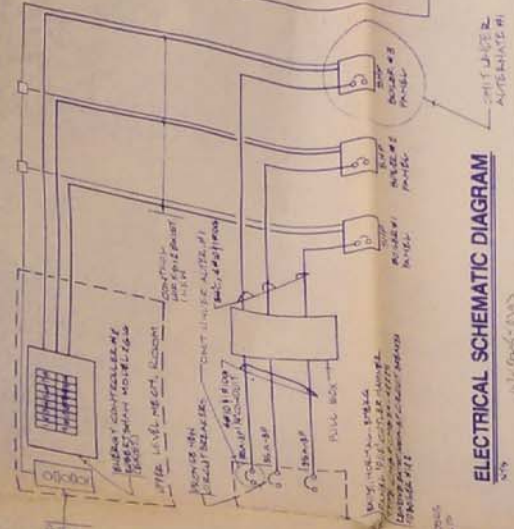

ELECTRICAL SCHEMATIC DIAGRAM

COAST GUARDS SHIPBOARD WORKS IN PORT AVE PROVIDENCE RI ON 10/10/47. DO NOT VISIT. REQUEST START OF SHIPBOARD FOR NEW BOSTON. RE: THE EAST COAST GUARDS SHIPBOARD.

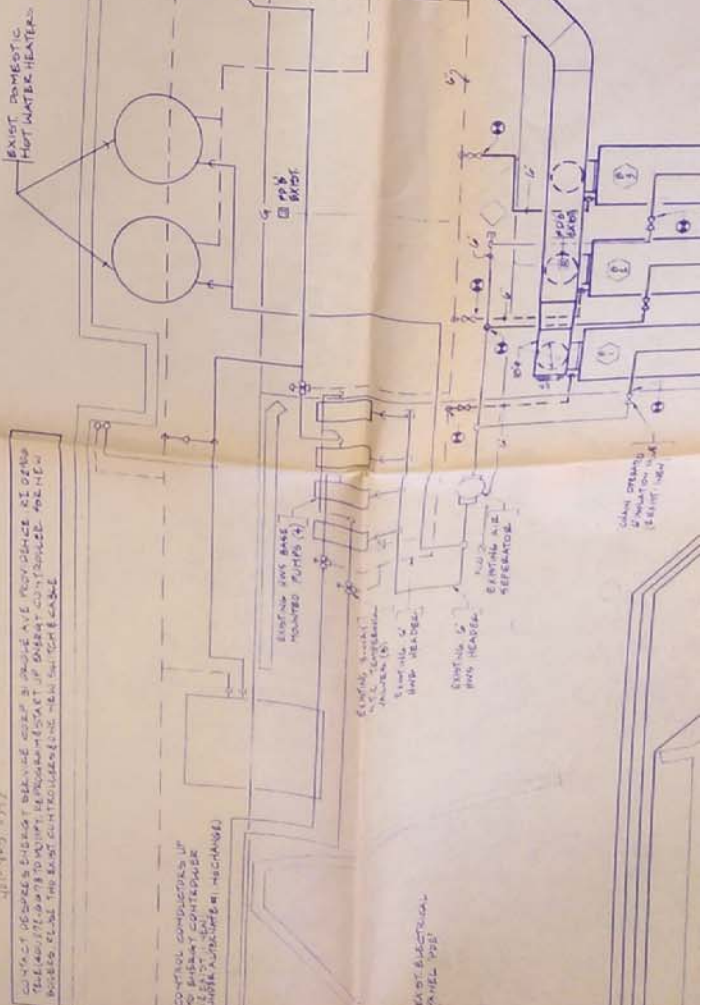

PART BOILER ROOM PLAN

$$W = 1 - \rho$$

HOUSEKEEPING PAD PLAN

4717

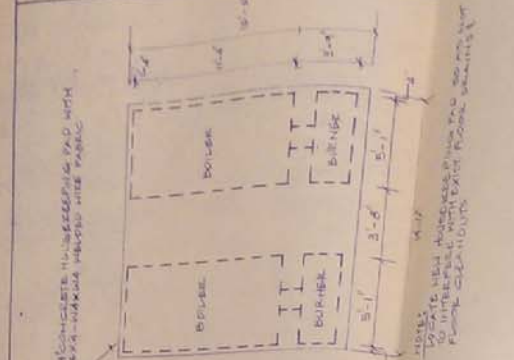

BOILER ROOM PLAN

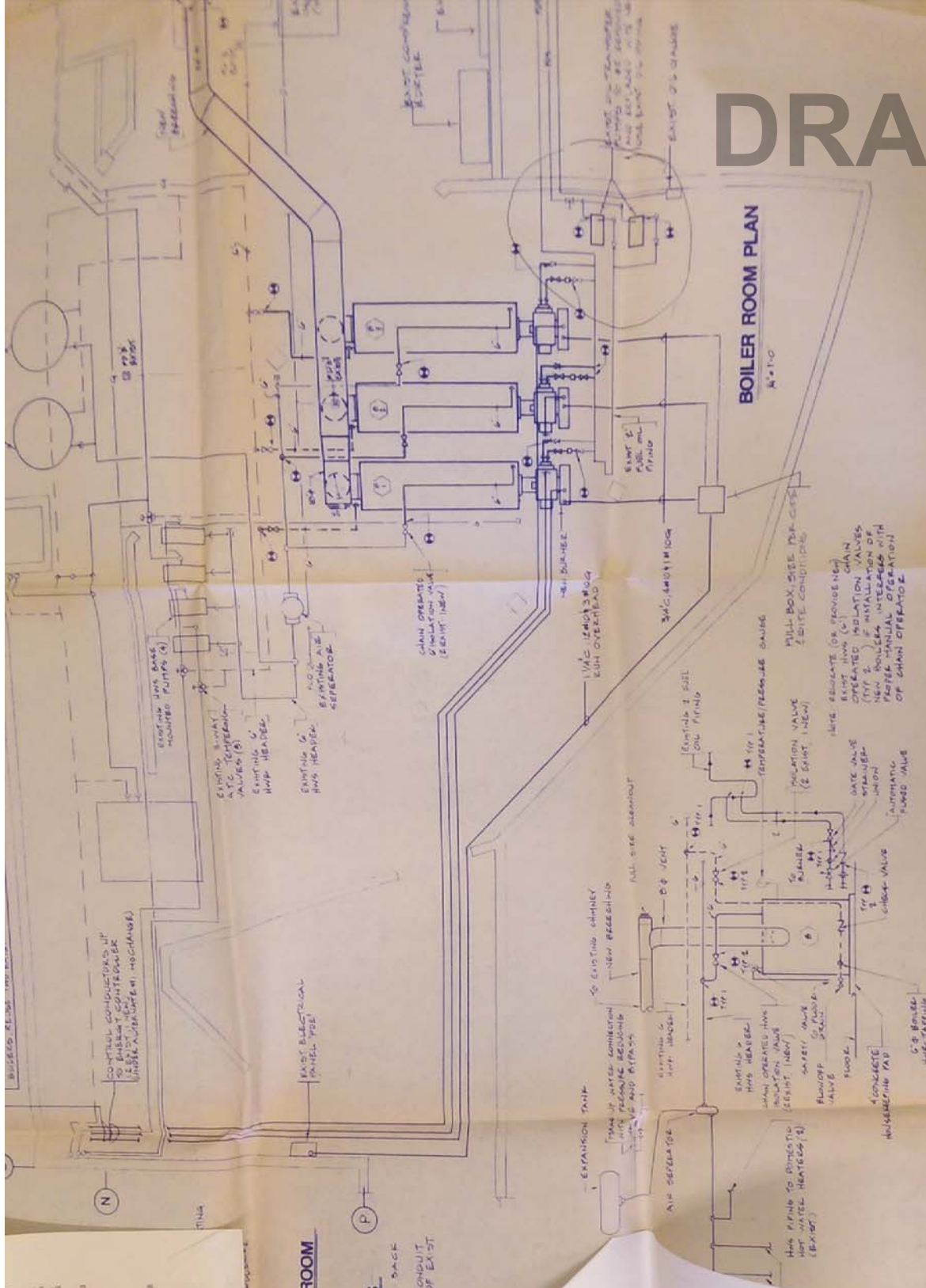

PIPING SCHEMATIC DIAGRAM

524

PARTIAL PLAN MECHANICAL ROOM

LEVEL 1: LIPID

ELECTRICAL NOTES

POWER POLE WIRING BACK
VACATE EXISTING CONDUIT
L TO REMOVAL OF EXIST

TO ALL BIGGERS - BOTTLES

RE: AMERICA 71 - JUNE 1,

~~Minimum Wage Rates will be set to 1.7 times the 1967 rates upon receipt from the gov-~~

All bidders, upon receipt of this Agenda and Wage Rates, will sign

...and ready yours.

very truly yours,

17th

11/11/11

John J. ...
Manager

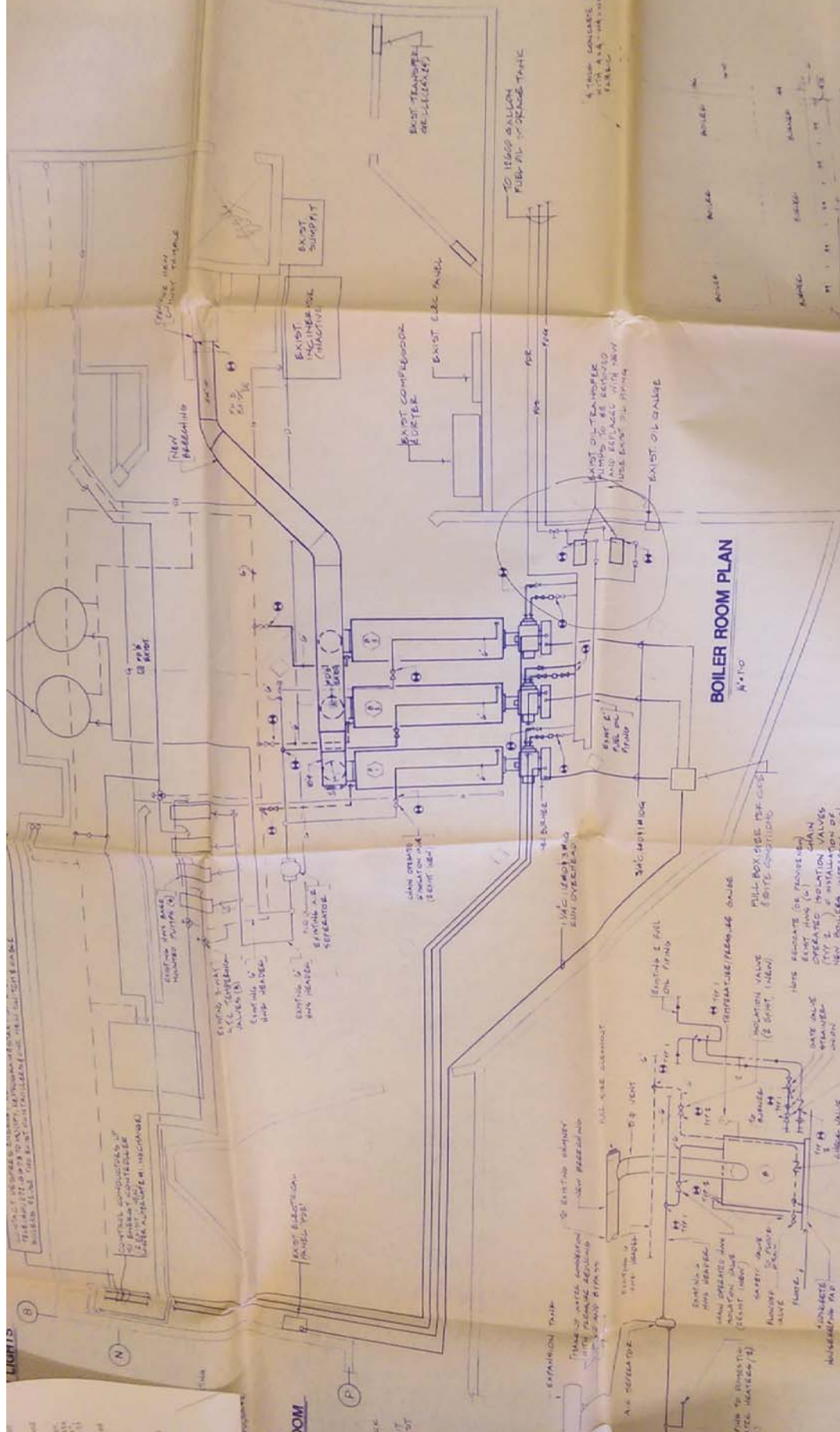

PIPING SCHEMATIC DIAGRAM

HOUSEKEEPING PAD PLAN

W. L. 100

**BOILER PLANT
WORK**

DRAFT

**WESTPORT
MIDDLE SCHOOL**

**WESTPORT
SCHOOL DEPT.
TOWN OF WESTPORT**

**PROJECT MANUAL
MAY 1989**

WESTPORT MIDDLE SCHOOL - BOILER PLANT WORK

DRAFT

ADDENDUM NO. 1
JUNE 5, 1989

A. PLANS

1. DRAWING ME-1: This sheet, dated 6/5/89, replaces previous sheet ME-1 dated 4/28/89.
2. DRAWING ME-1 6/5/89: Delete all references to Alternate #2. This work is to be part of the Scope of Work in the base bid.

B. SPECIFICATIONS

1. TABLE OF CONTENTS: Part B, Section 1E: Delete " AND ADD ON WORK".
2. INVITATION TO BID: Paragraph 1: Change date for receipt of Bids to June 20, 1989.
3. BID FORM: Delete "Add on Work #1 removing oil and flushing oil tank".
4. SECTION 1E: Delete all references to "ADD ON WORK". After 1.01 General Instructions, delete "(alternate and add on work)". Delete "1.03 ADD ON WORK No. 1", delete 1.03.A.1., 2., 3., 4., 5. All work under 1.03 is to be made part of the base bid in Section 15B.
5. SECTION 15B: Page 1: Delete all references to "(Filed Sub-Bid Required)".

Par. 1.02.B: Add "10. Removal of No. 4 oil, cleaning and flushing of tank and piping".

Par. 1.04.2: Delete: "Radiation Covers".

Par. 1.10A.: Delete line "6. Radiation Covers (Alternate #2)".

Page 18: After Par. 2.07, add new Paragraph "2.08 CLEANING AND FLUSHING

- A. Remove all remaining No. 4 fuel oil from underground storage tank. Dispose of oil and tank residuals in accordance with all applicable local, state and federal regulations. Quantity of oil will be less than 2,500 gallons.
- B. Clean and flush the tank, and all fill, vent, supply, return, and gauge piping with an approved detergent, preparing for filling with No. 2 fuel (light) oil.

DRAFT

WESTPORT MIDDLE SCHOOL - BOILER PLANT WORK

C. Remove all No 4 fuel oil from the gauge. Make all adjustments for accurate No. 2 oil calibration.

D. No. 2 fuel will be provided by the Owner".

6. SECTION 16A:

Par. 1.02 B.2.: Change "Power Distribution feeders" to "Boiler feeds".

Par. 1.02 B.3.: Change "Boiler Power Selector Switch. (Omit in Alternate #1)", to "Boiler Running Indicator Light Panel".

Par. 2.06: Delete entirely.

Par. 2.08: Delete entirely. Substitute "2.08 BOILER RUNNING INDICATOR LIGHT PANEL

A. Furnish and install boiler running indicator light panel.

B. Panel shall consist of an enclosure Square D Type KYK31 with 3 indicating lights mounted on the front cover.

C. Indicating lights shall be Square D oiltight/watertight push-to-test pilot lights, with green domed plastic lens, Square D Type KT1G9.

D. Provide nameplates as follows:

"Boiler 1 Running"

"Boiler 2 Running"

"Boiler 3 Running".

Par. 3.17: Delete "B. Eliminate Boiler Selector Switch".



APPENDIX E:
EDR DATABASE REPORT

DRAFT

19 Main Rd
19 Main Rd
Westport, MA 02790

Inquiry Number: 4639304.2s
June 06, 2016

The EDR Radius Map™ Report with GeoCheck®

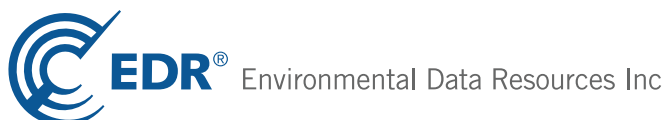

6 Armstrong Road, 4th floor
Shelton, CT 06484
Toll Free: 800.352.0050
www.edrnet.com

TABLE OF CONTENTS

DRAFT

| <u>SECTION</u> | <u>PAGE</u> |
|--|-------------|
| Executive Summary | ES1 |
| Overview Map | 2 |
| Detail Map | 3 |
| Map Findings Summary | 4 |
| Map Findings | 8 |
| Orphan Summary | 21 |
| Government Records Searched/Data Currency Tracking | GR-1 |
| <u>GEOCHECK ADDENDUM</u> | |
| Physical Setting Source Addendum | A-1 |
| Physical Setting Source Summary | A-2 |
| Physical Setting SSURGO Soil Map | A-5 |
| Physical Setting Source Map | A-12 |
| Physical Setting Source Map Findings | A-14 |
| Physical Setting Source Records Searched | PSGR-1 |

Thank you for your business.
Please contact EDR at 1-800-352-0050
with any questions or comments.

Disclaimer - Copyright and Trademark Notice

This Report contains certain information obtained from a variety of public and other sources reasonably available to Environmental Data Resources, Inc. It cannot be concluded from this Report that coverage information for the target and surrounding properties does not exist from other sources. **NO WARRANTY EXPRESSED OR IMPLIED, IS MADE WHATSOEVER IN CONNECTION WITH THIS REPORT. ENVIRONMENTAL DATA RESOURCES, INC. SPECIFICALLY DISCLAIMS THE MAKING OF ANY SUCH WARRANTIES, INCLUDING WITHOUT LIMITATION, MERCHANTABILITY OR FITNESS FOR A PARTICULAR USE OR PURPOSE. ALL RISK IS ASSUMED BY THE USER. IN NO EVENT SHALL ENVIRONMENTAL DATA RESOURCES, INC. BE LIABLE TO ANYONE, WHETHER ARISING OUT OF ERRORS OR OMISSIONS, NEGLIGENCE, ACCIDENT OR ANY OTHER CAUSE, FOR ANY LOSS OF DAMAGE, INCLUDING, WITHOUT LIMITATION, SPECIAL, INCIDENTAL, CONSEQUENTIAL, OR EXEMPLARY DAMAGES. ANY LIABILITY ON THE PART OF ENVIRONMENTAL DATA RESOURCES, INC. IS STRICTLY LIMITED TO A REFUND OF THE AMOUNT PAID FOR THIS REPORT.** Purchaser accepts this Report "AS IS". Any analyses, estimates, ratings, environmental risk levels or risk codes provided in this Report are provided for illustrative purposes only, and are not intended to provide, nor should they be interpreted as providing any facts regarding, or prediction or forecast of, any environmental risk for any property. Only a Phase I Environmental Site Assessment performed by an environmental professional can provide information regarding the environmental risk for any property. Additionally, the information provided in this Report is not to be construed as legal advice.

Copyright 2016 by Environmental Data Resources, Inc. All rights reserved. Reproduction in any media or format, in whole or in part, of any report or map of Environmental Data Resources, Inc., or its affiliates, is prohibited without prior written permission.

EDR and its logos (including Sanborn and Sanborn Map) are trademarks of Environmental Data Resources, Inc. or its affiliates. All other trademarks used herein are the property of their respective owners.

EXECUTIVE SUMMARY

DRAFT

A search of available environmental records was conducted by Environmental Data Resources, Inc (EDR). The report was designed to assist parties seeking to meet the search requirements of EPA's Standards and Practices for All Appropriate Inquiries (40 CFR Part 312), the ASTM Standard Practice for Environmental Site Assessments (E 1527-13) or custom requirements developed for the evaluation of environmental risk associated with a parcel of real estate.

TARGET PROPERTY INFORMATION

ADDRESS

19 MAIN RD
WESTPORT, MA 02790

COORDINATES

| | |
|--------------------------------|-----------------------------|
| Latitude (North): | 41.6212430 - 41° 37' 16.47" |
| Longitude (West): | 71.0816080 - 71° 4' 53.78" |
| Universal Transverse Mercator: | Zone 19 |
| UTM X (Meters): | 326578.3 |
| UTM Y (Meters): | 4609604.5 |
| Elevation: | 117 ft. above sea level |

USGS TOPOGRAPHIC MAP ASSOCIATED WITH TARGET PROPERTY

| | |
|----------------------|------------------------------|
| Target Property Map: | 5644876 HEAD OF WESTPORT, MA |
| Version Date: | 2012 |
| North Map: | 5642117 FALL RIVER EAST, MA |
| Version Date: | 2012 |

AERIAL PHOTOGRAPHY IN THIS REPORT

| | |
|-------------------------|----------|
| Portions of Photo from: | 20140718 |
| Source: | USDA |

MAPPED SITES SUMMARY

DRAFT

Target Property Address:
19 MAIN RD
WESTPORT, MA 02790

Click on Map ID to see full detail.

| MAP ID | SITE NAME | ADDRESS | DATABASE ACRONYMS | RELATIVE ELEVATION | DIST (ft. & mi.) DIRECTION |
|--------|----------------------|---------------------|---|--------------------|----------------------------|
| 1 | WESTPORT HIGH SCHOOL | 19 MAIN RD. | US AIRS, FINDS, ECHO | | TP |
| 2 | WESTPORT GAS | 634 AMERICAN LEGION | SHWS, LUST, UST, RELEASE, Financial Assurance | Higher | 3172, 0.601, NW |

EXECUTIVE SUMMARY

DRAFT

TARGET PROPERTY SEARCH RESULTS

The target property was identified in the following records. For more information on this property see page 8 of the attached EDR Radius Map report:

| Site | Database(s) | EPA ID |
|---|---|--------|
| WESTPORT HIGH SCHOOL 19 MAIN RD. WESTPORT, MA 02790 | US AIRS EPA plant ID:: 110001999570 FINDS Registry ID:: 110001999570 ECHO | N/A |

DATABASES WITH NO MAPPED SITES

No mapped sites were found in EDR's search of available ("reasonably ascertainable ") government records either on the target property or within the search radius around the target property for the following databases:

STANDARD ENVIRONMENTAL RECORDS

Federal NPL site list

NPL..... National Priority List
Proposed NPL..... Proposed National Priority List Sites
NPL LIENS..... Federal Superfund Liens

Federal Delisted NPL site list

Delisted NPL..... National Priority List Deletions

Federal CERCLIS list

FEDERAL FACILITY..... Federal Facility Site Information listing
SEMS..... Superfund Enterprise Management System

Federal CERCLIS NFRAP site list

SEMS-ARCHIVE..... Superfund Enterprise Management System Archive

Federal RCRA CORRACTS facilities list

CORRACTS..... Corrective Action Report

Federal RCRA non-CORRACTS TSD facilities list

RCRA-TSDF..... RCRA - Treatment, Storage and Disposal

Federal RCRA generators list

RCRA-LQG..... RCRA - Large Quantity Generators

EXECUTIVE SUMMARY

DRAFT

RCRA-SQG..... RCRA - Small Quantity Generators
RCRA-CESQG..... RCRA - Conditionally Exempt Small Quantity Generator

Federal institutional controls / engineering controls registries

LUCIS..... Land Use Control Information System
US ENG CONTROLS..... Engineering Controls Sites List
US INST CONTROL..... Sites with Institutional Controls

Federal ERNS list

ERNS..... Emergency Response Notification System

State and tribal landfill and/or solid waste disposal site lists

SWF/LF..... Solid Waste Facility Database/Transfer Stations

State and tribal leaking storage tank lists

LAST..... Leaking Aboveground Storage Tank Sites
LUST..... Leaking Underground Storage Tank Listing
INDIAN LUST..... Leaking Underground Storage Tanks on Indian Land

State and tribal registered storage tank lists

FEMA UST..... Underground Storage Tank Listing
UST..... Summary Listing of all the Tanks Registered in the State of Massachusetts
AST..... Aboveground Storage Tank Database
INDIAN UST..... Underground Storage Tanks on Indian Land

State and tribal institutional control / engineering control registries

INST CONTROL..... Sites With Activity and Use Limitation

State and tribal voluntary cleanup sites

INDIAN VCP..... Voluntary Cleanup Priority Listing

State and tribal Brownfields sites

BROWNFIELDS..... Completed Brownfields Covenants Listing

ADDITIONAL ENVIRONMENTAL RECORDS

Local Brownfield lists

US BROWNFIELDS..... A Listing of Brownfields Sites

Local Lists of Landfill / Solid Waste Disposal Sites

INDIAN ODI..... Report on the Status of Open Dumps on Indian Lands
DEBRIS REGION 9..... Torres Martinez Reservation Illegal Dump Site Locations
ODI..... Open Dump Inventory

Local Lists of Hazardous waste / Contaminated Sites

US HIST CDL..... Delisted National Clandestine Laboratory Register

EXECUTIVE SUMMARY

DRAFT

US CDL..... National Clandestine Laboratory Register

Local Land Records

LIENS..... Liens Information Listing
LIENS 2..... CERCLA Lien Information

Records of Emergency Release Reports

HMIRS..... Hazardous Materials Information Reporting System
SPILLS..... Historical Spill List
RELEASE..... Reportable Releases Database
SPILLS 90..... SPILLS 90 data from FirstSearch
SPILLS 80..... SPILLS 80 data from FirstSearch

Other Ascertainable Records

RCRA NonGen / NLR..... RCRA - Non Generators / No Longer Regulated
FUDS..... Formerly Used Defense Sites
DOD..... Department of Defense Sites
SCRD DRYCLEANERS..... State Coalition for Remediation of Drycleaners Listing
US FIN ASSUR..... Financial Assurance Information
EPA WATCH LIST..... EPA WATCH LIST
2020 COR ACTION..... 2020 Corrective Action Program List
TSCA..... Toxic Substances Control Act
TRIS..... Toxic Chemical Release Inventory System
SSTS..... Section 7 Tracking Systems
ROD..... Records Of Decision
RMP..... Risk Management Plans
RAATS..... RCRA Administrative Action Tracking System
PRP..... Potentially Responsible Parties
PADS..... PCB Activity Database System
ICIS..... Integrated Compliance Information System
FTTS..... FIFRA/ TSCA Tracking System - FIFRA (Federal Insecticide, Fungicide, & Rodenticide Act)/TSCA (Toxic Substances Control Act)
MLTS..... Material Licensing Tracking System
COAL ASH DOE..... Steam-Electric Plant Operation Data
COAL ASH EPA..... Coal Combustion Residues Surface Impoundments List
PCB TRANSFORMER..... PCB Transformer Registration Database
RADINFO..... Radiation Information Database
HIST FTTS..... FIFRA/TSCA Tracking System Administrative Case Listing
DOT OPS..... Incident and Accident Data
CONSENT..... Superfund (CERCLA) Consent Decrees
INDIAN RESERV..... Indian Reservations
FUSRAP..... Formerly Utilized Sites Remedial Action Program
UMTRA..... Uranium Mill Tailings Sites
LEAD SMELTERS..... Lead Smelter Sites
US MINES..... Mines Master Index File
UXO..... Unexploded Ordnance Sites
DOCKET HWC..... Hazardous Waste Compliance Docket Listing
AIRS..... Permitted Facilities Listing
DRYCLEANERS..... Regulated Drycleaning Facilities
ENF..... Enforcement Action Cases
Financial Assurance..... Financial Assurance Information Listing
GWDP..... Ground Water Discharge Permits

EXECUTIVE SUMMARY

DRAFT

| | |
|--------------------|--|
| HW GEN..... | List of Massachusetts Hazardous Waste Generators |
| LEAD..... | Lead Inspection Database |
| MERCURY..... | Mercury Product Recycling Drop-Off Locations Listing |
| NPDES..... | NPDES Permit Listing |
| TIER 2..... | Tier 2 Information Listing |
| TSD..... | TSD Facility |
| FUELS PROGRAM..... | EPA Fuels Program Registered Listing |

EDR HIGH RISK HISTORICAL RECORDS

EDR Exclusive Records

| | |
|-----------------------|---|
| EDR MGP..... | EDR Proprietary Manufactured Gas Plants |
| EDR Hist Auto..... | EDR Exclusive Historic Gas Stations |
| EDR Hist Cleaner..... | EDR Exclusive Historic Dry Cleaners |

EDR RECOVERED GOVERNMENT ARCHIVES

Exclusive Recovered Govt. Archives

| | |
|---------------|--|
| RGA HWS..... | Recovered Government Archive State Hazardous Waste Facilities List |
| RGA LUST..... | Recovered Government Archive Leaking Underground Storage Tank |

SURROUNDING SITES: SEARCH RESULTS

Surrounding sites were identified in the following databases.

Elevations have been determined from the USGS Digital Elevation Model and should be evaluated on a relative (not an absolute) basis. Relative elevation information between sites of close proximity should be field verified. Sites with an elevation equal to or higher than the target property have been differentiated below from sites with an elevation lower than the target property. Page numbers and map identification numbers refer to the EDR Radius Map report where detailed data on individual sites can be reviewed.

Sites listed in ***bold italics*** are in multiple databases.

Unmappable (orphan) sites are not considered in the foregoing analysis.

STANDARD ENVIRONMENTAL RECORDS

State- and tribal - equivalent CERCLIS

SHWS: Contains information on releases of oil and hazardous materials that have been reported to DEP.

A review of the SHWS list, as provided by EDR, and dated 01/08/2016 has revealed that there is 1 SHWS site within approximately 1 mile of the target property.

| <u>Equal/Higher Elevation</u> | <u>Address</u> | <u>Direction / Distance</u> | <u>Map ID</u> | <u>Page</u> |
|--|----------------------------|-------------------------------|---------------|-------------|
| WESTPORT GAS | 634 AMERICAN LEGION | NW 1/2 - 1 (0.601 mi.) | 2 | 10 |
| Release Tracking Number / Current Status: 4-0001049 / TMPS | | | | |

EXECUTIVE SUMMARY

DRAFT

Due to poor or inadequate address information, the following sites were not mapped. Count: 3 records.

Site Name

BETWEEN 809 AND 821 MAIN RD
ROADWAY
BETWEEN 809 AND 821 MAIN RD

Database(s)

SHWS, RELEASE
SHWS, RELEASE
RGA HWS

OVERVIEW MAP - 4639304.2S

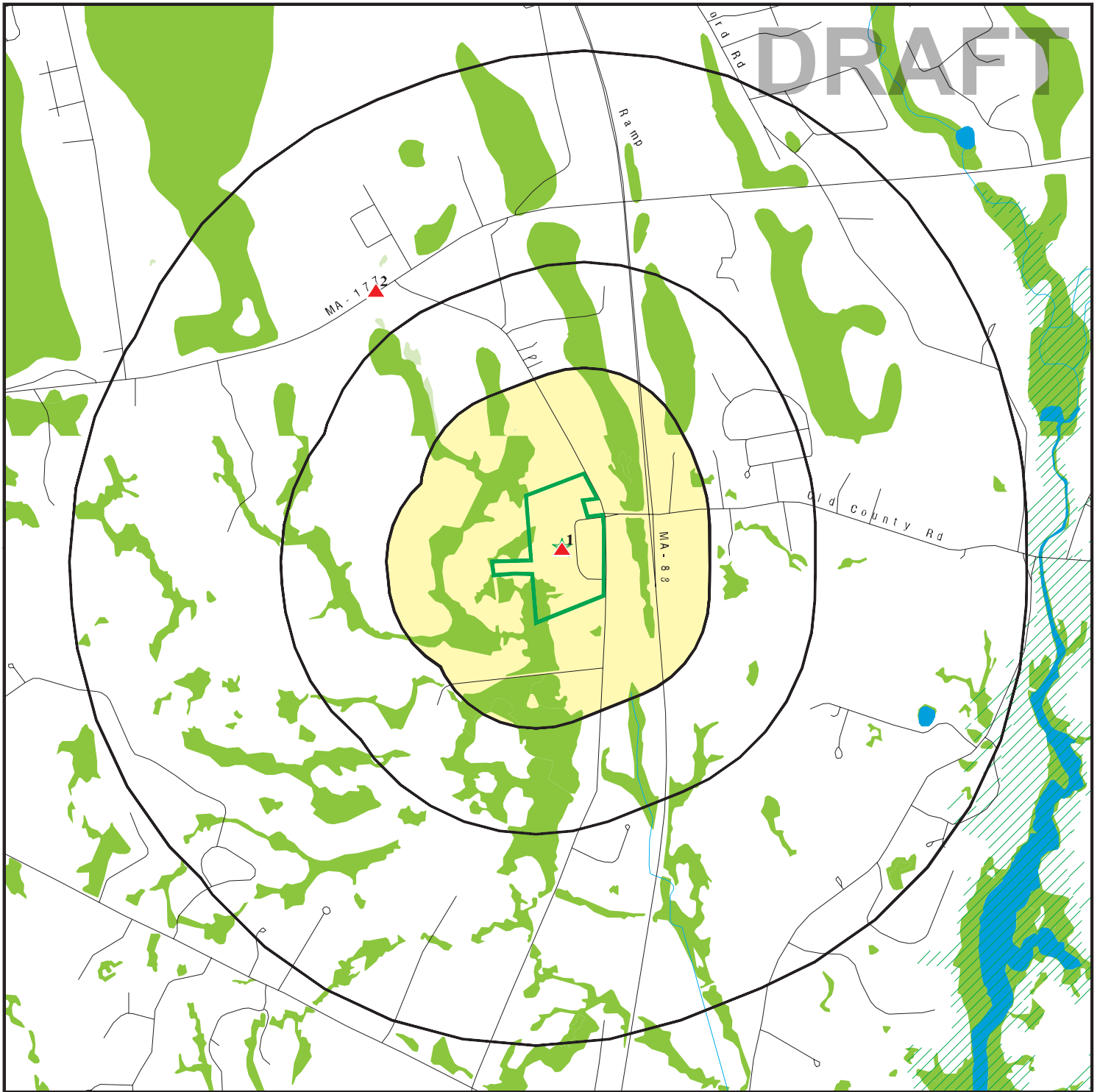

Target Property

Sites at elevations higher than or equal to the target property

Sites at elevations lower than the target property

Manufactured Gas Plants

National Priority List Sites

Dept. Defense Sites

Indian Reservations BIA

100-year flood zone

500-year flood zone

National Wetland Inventory

State Wetlands

Areas of Critical Environmental Concern

0 1/4 1/2 1 Miles



This report includes Interactive Map Layers to display and/or hide map information. The legend includes only those icons for the default map view.

SITE NAME: 19 Main Rd
ADDRESS: 19 Main Rd
Westport MA 02790
LAT/LONG: 41.621243 / 71.081608

CLIENT: McPhail Associates
CONTACT: Brian Fong-Murdock
INQUIRY #: 4639304.2s
DATE: June 06, 2016 6:48 pm

DETAIL MAP - 4639304.2S

DRAFT

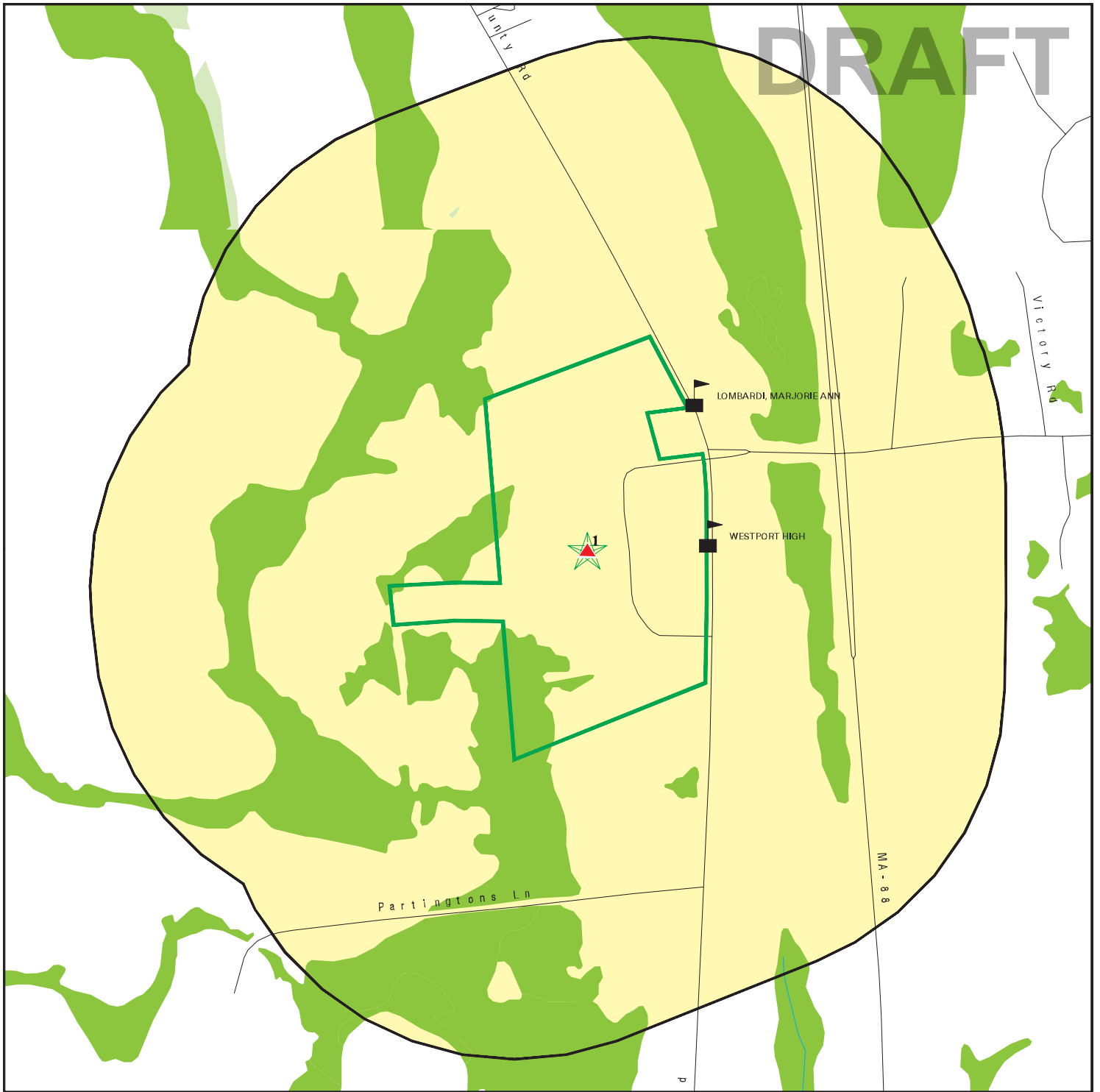

- Target Property
- Sites at elevations higher than or equal to the target property
- Sites at elevations lower than the target property
- Manufactured Gas Plants
- Sensitive Receptors
- National Priority List Sites
- Dept. Defense Sites

- Indian Reservations BIA
- 100-year flood zone
- 500-year flood zone
- National Wetland Inventory
- State Wetlands

- Areas of Critical Environmental Concern

This report includes Interactive Map Layers to display and/or hide map information. The legend includes only those icons for the default map view.

SITE NAME: 19 Main Rd
ADDRESS: 19 Main Rd
Westport MA 02790
LAT/LONG: 41.621243 / 71.081608

CLIENT: McPhail Associates
CONTACT: Brian Fong-Murdock
INQUIRY #: 4639304.2s
DATE: June 06, 2016 6:49 pm

MAP FINDINGS SUMMARY

DRAFT

| Database | Search Distance (Miles) | Target Property | < 1/8 | 1/8 - 1/4 | 1/4 - 1/2 | 1/2 - 1 | > 1 | Total Plotted |
|--|-------------------------|-----------------|-------|-----------|-----------|---------|-----|---------------|
| STANDARD ENVIRONMENTAL RECORDS | | | | | | | | |
| <i>Federal NPL site list</i> | | | | | | | | |
| NPL | 1.000 | | 0 | 0 | 0 | 0 | NR | 0 |
| Proposed NPL | 1.000 | | 0 | 0 | 0 | 0 | NR | 0 |
| NPL LIENS | TP | | NR | NR | NR | NR | NR | 0 |
| <i>Federal Delisted NPL site list</i> | | | | | | | | |
| Delisted NPL | 1.000 | | 0 | 0 | 0 | 0 | NR | 0 |
| <i>Federal CERCLIS list</i> | | | | | | | | |
| FEDERAL FACILITY | 0.500 | | 0 | 0 | 0 | NR | NR | 0 |
| SEMS | 0.500 | | 0 | 0 | 0 | NR | NR | 0 |
| <i>Federal CERCLIS NFRAP site list</i> | | | | | | | | |
| SEMS-ARCHIVE | 0.500 | | 0 | 0 | 0 | NR | NR | 0 |
| <i>Federal RCRA CORRACTS facilities list</i> | | | | | | | | |
| CORRACTS | 1.000 | | 0 | 0 | 0 | 0 | NR | 0 |
| <i>Federal RCRA non-CORRACTS TSD facilities list</i> | | | | | | | | |
| RCRA-TSDF | 0.500 | | 0 | 0 | 0 | NR | NR | 0 |
| <i>Federal RCRA generators list</i> | | | | | | | | |
| RCRA-LQG | 0.250 | | 0 | 0 | NR | NR | NR | 0 |
| RCRA-SQG | 0.250 | | 0 | 0 | NR | NR | NR | 0 |
| RCRA-CESQG | 0.250 | | 0 | 0 | NR | NR | NR | 0 |
| <i>Federal institutional controls / engineering controls registries</i> | | | | | | | | |
| LUCIS | 0.500 | | 0 | 0 | 0 | NR | NR | 0 |
| US ENG CONTROLS | 0.500 | | 0 | 0 | 0 | NR | NR | 0 |
| US INST CONTROL | 0.500 | | 0 | 0 | 0 | NR | NR | 0 |
| <i>Federal ERNS list</i> | | | | | | | | |
| ERNS | TP | | NR | NR | NR | NR | NR | 0 |
| <i>State- and tribal - equivalent CERCLIS</i> | | | | | | | | |
| SHWS | 1.000 | | 0 | 0 | 0 | 1 | NR | 1 |
| <i>State and tribal landfill and/or solid waste disposal site lists</i> | | | | | | | | |
| SWF/LF | 0.500 | | 0 | 0 | 0 | NR | NR | 0 |
| <i>State and tribal leaking storage tank lists</i> | | | | | | | | |
| LAST | 0.500 | | 0 | 0 | 0 | NR | NR | 0 |
| LUST | 0.500 | | 0 | 0 | 0 | NR | NR | 0 |
| INDIAN LUST | 0.500 | | 0 | 0 | 0 | NR | NR | 0 |
| <i>State and tribal registered storage tank lists</i> | | | | | | | | |
| FEMA UST | 0.250 | | 0 | 0 | NR | NR | NR | 0 |

MAP FINDINGS SUMMARY

DRAFT

| Database | Search Distance (Miles) | Target Property | < 1/8 | 1/8 - 1/4 | 1/4 - 1/2 | 1/2 - 1 | > 1 | Total Plotted |
|--|-------------------------|-----------------|-------|-----------|-----------|---------|-----|---------------|
| UST | 0.250 | | 0 | 0 | NR | NR | NR | 0 |
| AST | 0.250 | | 0 | 0 | NR | NR | NR | 0 |
| INDIAN UST | 0.250 | | 0 | 0 | NR | NR | NR | 0 |
| State and tribal institutional control / engineering control registries | | | | | | | | |
| INST CONTROL | 0.500 | | 0 | 0 | 0 | NR | NR | 0 |
| State and tribal voluntary cleanup sites | | | | | | | | |
| INDIAN VCP | 0.500 | | 0 | 0 | 0 | NR | NR | 0 |
| State and tribal Brownfields sites | | | | | | | | |
| BROWNFIELDS | 0.500 | | 0 | 0 | 0 | NR | NR | 0 |
| ADDITIONAL ENVIRONMENTAL RECORDS | | | | | | | | |
| Local Brownfield lists | | | | | | | | |
| US BROWNFIELDS | 0.500 | | 0 | 0 | 0 | NR | NR | 0 |
| Local Lists of Landfill / Solid Waste Disposal Sites | | | | | | | | |
| INDIAN ODI | 0.500 | | 0 | 0 | 0 | NR | NR | 0 |
| DEBRIS REGION 9 | 0.500 | | 0 | 0 | 0 | NR | NR | 0 |
| ODI | 0.500 | | 0 | 0 | 0 | NR | NR | 0 |
| Local Lists of Hazardous waste / Contaminated Sites | | | | | | | | |
| US HIST CDL | TP | | NR | NR | NR | NR | NR | 0 |
| US CDL | TP | | NR | NR | NR | NR | NR | 0 |
| Local Land Records | | | | | | | | |
| LIENS | TP | | NR | NR | NR | NR | NR | 0 |
| LIENS 2 | TP | | NR | NR | NR | NR | NR | 0 |
| Records of Emergency Release Reports | | | | | | | | |
| HMIRS | TP | | NR | NR | NR | NR | NR | 0 |
| SPILLS | TP | | NR | NR | NR | NR | NR | 0 |
| RELEASE | TP | | NR | NR | NR | NR | NR | 0 |
| SPILLS 90 | TP | | NR | NR | NR | NR | NR | 0 |
| SPILLS 80 | TP | | NR | NR | NR | NR | NR | 0 |
| Other Ascertainable Records | | | | | | | | |
| RCRA NonGen / NLR | 0.250 | | 0 | 0 | NR | NR | NR | 0 |
| FUDS | 1.000 | | 0 | 0 | 0 | 0 | NR | 0 |
| DOD | 1.000 | | 0 | 0 | 0 | 0 | NR | 0 |
| SCRD DRYCLEANERS | 0.500 | | 0 | 0 | 0 | NR | NR | 0 |
| US FIN ASSUR | TP | | NR | NR | NR | NR | NR | 0 |
| EPA WATCH LIST | TP | | NR | NR | NR | NR | NR | 0 |
| 2020 COR ACTION | 0.250 | | 0 | 0 | NR | NR | NR | 0 |
| TSCA | TP | | NR | NR | NR | NR | NR | 0 |

MAP FINDINGS SUMMARY

DRAFT

| Database | Search Distance (Miles) | Target Property | < 1/8 | 1/8 - 1/4 | 1/4 - 1/2 | 1/2 - 1 | > 1 | Total Plotted |
|---------------------|-------------------------|-----------------|-------|-----------|-----------|---------|-----|---------------|
| TRIS | TP | | NR | NR | NR | NR | NR | 0 |
| SSTS | TP | | NR | NR | NR | NR | NR | 0 |
| ROD | 1.000 | | 0 | 0 | 0 | 0 | NR | 0 |
| RMP | TP | | NR | NR | NR | NR | NR | 0 |
| RAATS | TP | | NR | NR | NR | NR | NR | 0 |
| PRP | TP | | NR | NR | NR | NR | NR | 0 |
| PADS | TP | | NR | NR | NR | NR | NR | 0 |
| ICIS | TP | | NR | NR | NR | NR | NR | 0 |
| FTTS | TP | | NR | NR | NR | NR | NR | 0 |
| MLTS | TP | | NR | NR | NR | NR | NR | 0 |
| COAL ASH DOE | TP | | NR | NR | NR | NR | NR | 0 |
| COAL ASH EPA | 0.500 | | 0 | 0 | 0 | NR | NR | 0 |
| PCB TRANSFORMER | TP | | NR | NR | NR | NR | NR | 0 |
| RADINFO | TP | | NR | NR | NR | NR | NR | 0 |
| HIST FTTS | TP | | NR | NR | NR | NR | NR | 0 |
| DOT OPS | TP | | NR | NR | NR | NR | NR | 0 |
| CONSENT | 1.000 | | 0 | 0 | 0 | 0 | NR | 0 |
| INDIAN RESERV | 1.000 | | 0 | 0 | 0 | 0 | NR | 0 |
| FUSRAP | 1.000 | | 0 | 0 | 0 | 0 | NR | 0 |
| UMTRA | 0.500 | | 0 | 0 | 0 | NR | NR | 0 |
| LEAD SMELTERS | TP | | NR | NR | NR | NR | NR | 0 |
| US AIRS | TP | 1 | NR | NR | NR | NR | NR | 1 |
| US MINES | 0.250 | | 0 | 0 | NR | NR | NR | 0 |
| FINDS | TP | 1 | NR | NR | NR | NR | NR | 1 |
| UXO | 1.000 | | 0 | 0 | 0 | 0 | NR | 0 |
| DOCKET HWC | TP | | NR | NR | NR | NR | NR | 0 |
| AIRS | TP | | NR | NR | NR | NR | NR | 0 |
| DRYCLEANERS | 0.250 | | 0 | 0 | NR | NR | NR | 0 |
| ENF | TP | | NR | NR | NR | NR | NR | 0 |
| Financial Assurance | TP | | NR | NR | NR | NR | NR | 0 |
| GWDP | TP | | NR | NR | NR | NR | NR | 0 |
| HW GEN | 0.250 | | 0 | 0 | NR | NR | NR | 0 |
| LEAD | TP | | NR | NR | NR | NR | NR | 0 |
| MERCURY | 0.500 | | 0 | 0 | 0 | NR | NR | 0 |
| NPDES | TP | | NR | NR | NR | NR | NR | 0 |
| TIER 2 | TP | | NR | NR | NR | NR | NR | 0 |
| TSD | 0.500 | | 0 | 0 | 0 | NR | NR | 0 |
| FUELS PROGRAM | 0.250 | | 0 | 0 | NR | NR | NR | 0 |
| ECHO | TP | 1 | NR | NR | NR | NR | NR | 1 |

EDR HIGH RISK HISTORICAL RECORDS

EDR Exclusive Records

| | | | | | | | |
|------------------|-------|---|----|----|----|----|---|
| EDR MGP | 1.000 | 0 | 0 | 0 | 0 | NR | 0 |
| EDR Hist Auto | 0.125 | 0 | NR | NR | NR | NR | 0 |
| EDR Hist Cleaner | 0.125 | 0 | NR | NR | NR | NR | 0 |

EDR RECOVERED GOVERNMENT ARCHIVES

Exclusive Recovered Govt. Archives

| | | | | | | | |
|---------|----|----|----|----|----|----|---|
| RGA HWS | TP | NR | NR | NR | NR | NR | 0 |
|---------|----|----|----|----|----|----|---|

MAP FINDINGS SUMMARY

DRAFT

| <u>Database</u> | <u>Search Distance (Miles)</u> | <u>Target Property</u> | <u>< 1/8</u> | <u>1/8 - 1/4</u> | <u>1/4 - 1/2</u> | <u>1/2 - 1</u> | <u>> 1</u> | <u>Total Plotted</u> |
|-----------------|--|----------------------------|-----------------|------------------|------------------|----------------|---------------|--------------------------|
| RGA LUST | TP | | NR | NR | NR | NR | NR | 0 |
| - Totals -- | | 3 | 0 | 0 | 0 | 1 | 0 | 4 |

NOTES:

TP = Target Property

NR = Not Requested at this Search Distance

Sites may be listed in more than one database

Map ID
Direction
Distance
Elevation

MAP FINDINGS

DRAFT
EDR ID Number
EPA ID Number
Database(s)

1
Target
Property
WESTPORT HIGH SCHOOL
19 MAIN RD.
WESTPORT, MA 02790

US AIRS
FINDS
ECHO
1004516631
N/A

Actual:
117 ft.

US AIRS MINOR:

Envid: 1004516631
Region Code: 01
Programmatic ID: AIR MA0000002512000786
Facility Registry ID: 110001999570
D and B Number: Not reported
Primary SIC Code: 8211
NAICS Code: 611110
Default Air Classification Code: MIN
Facility Type of Ownership Code: CTG
Air CMS Category Code: Not reported
HPV Status: Not reported

US AIRS MINOR:

Region Code: 01
Programmatic ID: AIR MA0000002512000786
Facility Registry ID: 110001999570
Air Operating Status Code: OPR
Default Air Classification Code: MIN
Air Program: State Implementation Plan for National Primary and Secondary Ambient Air Quality Standards
Activity Date: 1989-05-15 00:00:00
Activity Status Date: Not reported
Activity Group: Compliance Monitoring
Activity Type: Inspection/Evaluation
Activity Status: Not reported

Region Code: 01
Programmatic ID: AIR MA0000002512000786
Facility Registry ID: 110001999570
Air Operating Status Code: OPR
Default Air Classification Code: MIN
Air Program: State Implementation Plan for National Primary and Secondary Ambient Air Quality Standards
Activity Date: 2002-01-28 00:00:00
Activity Status Date: Not reported
Activity Group: Compliance Monitoring
Activity Type: Inspection/Evaluation
Activity Status: Not reported

Region Code: 01
Programmatic ID: AIR MA0000002512000786
Facility Registry ID: 110001999570
Air Operating Status Code: OPR
Default Air Classification Code: MIN
Air Program: State Implementation Plan for National Primary and Secondary Ambient Air Quality Standards
Activity Date: 2006-05-11 00:00:00
Activity Status Date: Not reported
Activity Group: Compliance Monitoring
Activity Type: Inspection/Evaluation
Activity Status: Not reported

Region Code: 01
Programmatic ID: AIR MA0000002512000786
Facility Registry ID: 110001999570
Air Operating Status Code: OPR
Default Air Classification Code: MIN
Air Program: State Implementation Plan for National Primary and Secondary Ambient Air Quality Standards

Map ID
Direction
Distance
Elevation

MAP FINDINGS

DRAFT
EDR ID Number
Database(s) EPA ID Number

WESTPORT HIGH SCHOOL (Continued)

1004516631

Activity Date: 2006-10-30 00:00:00
Activity Status Date: Not reported
Activity Group: Compliance Monitoring
Activity Type: Inspection/Evaluation
Activity Status: Not reported

FINDS:

Registry ID: 110001999570

Environmental Interest/Information System

AFS (Aerometric Information Retrieval System (AIRS) Facility Subsystem) replaces the former Compliance Data System (CDS), the National Emission Data System (NEDS), and the Storage and Retrieval of Aerometric Data (SAROAD). AFS is the national repository for information concerning airborne pollution in the United States. AFS is used to track emissions and compliance data from industrial plants. AFS data are utilized by states to prepare State Implementation Plans to comply with regulatory programs and by EPA as an input for the estimation of total national emissions. AFS is undergoing a major redesign to support facility operating permits required under Title V of the Clean Air Act.

AIR EMISSIONS CLASSIFICATION UNKNOWN

MA-EPICS - Massachusetts Environmental Protection Integrated Computer System

AIR MINOR

ICIS (Integrated Compliance Information System) is the Integrated Compliance Information System and provides a database that, when complete, will contain integrated Enforcement and Compliance information across most of EPA's programs. The vision for ICIS is to replace EPA's independent databases that contain Enforcement data with a single repository for that information. Currently, ICIS contains all Federal Administrative and Judicial enforcement actions. This information is maintained in ICIS by EPA in the Regional offices and it Headquarters. A future release of ICIS will replace the Permit Compliance System (PCS) which supports the NPDES and will integrate that information with Federal actions already in the system. ICIS also has the capability to track other activities occurring in the Region that support Compliance and Enforcement programs. These include; Incident Tracking, Compliance Assistance, and Compliance Monitoring.

ECHO:

Envid: 1004516631
Registry ID: 110001999570
DFR URL: http://echo.epa.gov/detailed_facility_report?fid=110001999570

Envid: 1004516631
Registry ID: 110051840326
DFR URL: http://echo.epa.gov/detailed_facility_report?fid=110051840326

Map ID
Direction
Distance
Elevation

Site

MAP FINDINGS

DRAFT
EDR ID Number
EPA ID Number
Database(s)

2
NW
1/2-1
0.601 mi.
3172 ft.

WESTPORT GAS
634 AMERICAN LEGION HWY
WESTPORT, MA 02790

SHWS
LUST
UST
RELEASE
Financial Assurance
U002008535
N/A

Relative:
Higher

SHWS:

Actual:
158 ft.

Release Tracking Number/Current Status: 4-0001049 / TMPS
Release Town: WESTPORT
Notification Date: 04/15/1991
Category: NONE
Associated ID: Not reported
Current Status: TMPS
Status Date: 01/15/2015
Phase: PHASE V
Response Action Outcome: -
Oil Or Haz Material: Oil
Location Type: GASSTATION
Source: UNKNOWN

[Click here to access the MA DEP site for this facility:](#)

Chemicals:

Chemical: PETROLEUM
Quantity: Not reported

Actions:

Action Type: Response Action Outcome - RAO
Action Status: TSFRCD
Action Date: 1/15/2015
Response Action Outcome: Not reported

Action Type: Immediate Response Action
Action Status: Completion Statement Received
Action Date: 10/1/2001
Response Action Outcome: Not reported

Action Type: Tier Classification
Action Status: Tier 1B Classification
Action Date: 10/10/1994
Response Action Outcome: Not reported

Action Type: Tier Classification
Action Status: Transmittal, Notice, or Notification Received
Action Date: 10/10/1994
Response Action Outcome: Not reported

Action Type: TREGS
Action Status: BWSC05
Action Date: 10/10/1994
Response Action Outcome: Not reported

Action Type: Tier Classification
Action Status: Permit Effective Date
Action Date: 10/10/1994
Response Action Outcome: Not reported

Action Type: Phase 5

Map ID
Direction
Distance
Elevation

Site

MAP FINDINGS

DRAFT
EDR ID Number
Database(s) EPA ID Number

WESTPORT GAS (Continued)

U002008535

| | |
|--------------------------|--|
| Action Status: | Remedy Operation Status Report Received |
| Action Date: | 10/11/2007 |
| Response Action Outcome: | Not reported |
| Action Type: | Phase 5 |
| Action Status: | RMRINT |
| Action Date: | 10/11/2007 |
| Response Action Outcome: | Not reported |
| Action Type: | Phase 5 |
| Action Status: | Inspection and Monitoring Report Received |
| Action Date: | 10/12/2005 |
| Response Action Outcome: | Not reported |
| Action Type: | Phase 5 |
| Action Status: | Inspection and Monitoring Report Received |
| Action Date: | 10/15/2002 |
| Response Action Outcome: | Not reported |
| Action Type: | Phase 4 |
| Action Status: | Modified Revised or Updated Plan Received |
| Action Date: | 10/15/2002 |
| Response Action Outcome: | Not reported |
| Action Type: | Phase 5 |
| Action Status: | RMRINT |
| Action Date: | 10/16/2008 |
| Response Action Outcome: | Not reported |
| Action Type: | Phase 5 |
| Action Status: | Remedy Operation Status Report Received |
| Action Date: | 10/16/2008 |
| Response Action Outcome: | Not reported |
| Action Type: | Tier Classification |
| Action Status: | LSP of Record Change via Minor Permit Mod |
| Action Date: | 10/16/2008 |
| Response Action Outcome: | Not reported |
| Action Type: | Phase 5 |
| Action Status: | RMRINT |
| Action Date: | 10/2/2006 |
| Response Action Outcome: | Not reported |
| Action Type: | Phase 5 |
| Action Status: | Remedy Operation Status Submittal Received |
| Action Date: | 10/2/2006 |
| Response Action Outcome: | Not reported |
| Action Type: | Phase 5 |
| Action Status: | Inspection and Monitoring Report Received |
| Action Date: | 10/5/2001 |
| Response Action Outcome: | Not reported |
| Action Type: | Phase 5 |
| Action Status: | Inspection and Monitoring Report Received |
| Action Date: | 10/6/2003 |

Map ID
Direction
Distance
Elevation

MAP FINDINGS

DRAFT
EDR ID Number
Database(s) EPA ID Number

WESTPORT GAS (Continued)

U002008535

| | |
|--------------------------|--|
| Response Action Outcome: | Not reported |
| Action Type: | Phase 5 |
| Action Status: | RMRINT |
| Action Date: | 10/7/2009 |
| Response Action Outcome: | Not reported |
| Action Type: | Phase 5 |
| Action Status: | Remedy Operation Status Report Received |
| Action Date: | 10/7/2009 |
| Response Action Outcome: | Not reported |
| Action Type: | Phase 5 |
| Action Status: | Inspection and Monitoring Report Received |
| Action Date: | 10/8/2004 |
| Response Action Outcome: | Not reported |
| Action Type: | Phase 5 |
| Action Status: | Remedy Operation Status Submittal Received |
| Action Date: | 10/8/2004 |
| Response Action Outcome: | Not reported |
| Action Type: | Compliance and Enforcement Action |
| Action Status: | ACOP |
| Action Date: | 11/8/2001 |
| Response Action Outcome: | Not reported |
| Action Type: | Phase 4 |
| Action Status: | Modified Revised or Updated Plan Received |
| Action Date: | 12/13/2011 |
| Response Action Outcome: | Not reported |
| Action Type: | Phase 4 |
| Action Status: | Status or Interim Report Received |
| Action Date: | 12/18/2013 |
| Response Action Outcome: | Not reported |
| Action Type: | Phase 4 |
| Action Status: | Status or Interim Report Received |
| Action Date: | 12/20/2012 |
| Response Action Outcome: | Not reported |
| Action Type: | Phase 4 |
| Action Status: | Modified Revised or Updated Plan Received |
| Action Date: | 12/20/2012 |
| Response Action Outcome: | Not reported |
| Action Type: | Release Abatement Measure |
| Action Status: | Completion Statement Received |
| Action Date: | 12/23/1997 |
| Response Action Outcome: | Not reported |
| Action Type: | Compliance and Enforcement Action |
| Action Status: | Penalty Assessment Notice Issued |
| Action Date: | 2/10/2000 |
| Response Action Outcome: | Not reported |

Map ID
Direction
Distance
Elevation

Site

MAP FINDINGS

DRAFT
EDR ID Number
Database(s) EPA ID Number

WESTPORT GAS (Continued)

U002008535

| | |
|--------------------------|---|
| Action Type: | Compliance and Enforcement Action |
| Action Status: | Notice of Non-Compliance Issued |
| Action Date: | 2/17/2000 |
| Response Action Outcome: | Not reported |
| Action Type: | Compliance and Enforcement Action |
| Action Status: | Penalty Assessment Notice Issued |
| Action Date: | 2/17/2000 |
| Response Action Outcome: | Not reported |
| Action Type: | A Notice sent to a Potentially Responsible Party (PRP) |
| Action Status: | A MassDEP piece of correspondence was issued (approvals, NORs, etc. |
| Action Date: | 2/21/1991 |
| Response Action Outcome: | Not reported |
| Action Type: | RLFA |
| Action Status: | FLDRAN |
| Action Date: | 2/26/2008 |
| Response Action Outcome: | Not reported |
| Action Type: | Tier Classification |
| Action Status: | Permit Extension Received |
| Action Date: | 3/27/2000 |
| Response Action Outcome: | Not reported |
| Action Type: | Phase 4 |
| Action Status: | Modified Revised or Updated Plan Received |
| Action Date: | 3/5/2002 |
| Response Action Outcome: | Not reported |
| Action Type: | Phase 5 |
| Action Status: | Inspection and Monitoring Report Received |
| Action Date: | 4/1/2005 |
| Response Action Outcome: | Not reported |
| Action Type: | Phase 5 |
| Action Status: | Remedy Operation Status Submittal Received |
| Action Date: | 4/1/2005 |
| Response Action Outcome: | Not reported |
| Action Type: | Phase 5 |
| Action Status: | Inspection and Monitoring Report Received |
| Action Date: | 4/10/2002 |
| Response Action Outcome: | Not reported |
| Action Type: | Phase 5 |
| Action Status: | Inspection and Monitoring Report Received |
| Action Date: | 4/10/2006 |
| Response Action Outcome: | Not reported |
| Action Type: | Phase 5 |
| Action Status: | RMRINT |
| Action Date: | 4/11/2007 |
| Response Action Outcome: | Not reported |
| Action Type: | Phase 5 |
| Action Status: | Remedy Operation Status Submittal Received |

Map ID
Direction
Distance
Elevation

MAP FINDINGS

DRAFT
EDR ID Number
Database(s) EPA ID Number

WESTPORT GAS (Continued)

U002008535

| | |
|--------------------------|---|
| Action Date: | 4/11/2007 |
| Response Action Outcome: | Not reported |
| Action Type: | Release Disposition |
| Action Status: | Valid Transition Site |
| Action Date: | 4/15/1991 |
| Response Action Outcome: | Not reported |
| Action Type: | Phase 5 |
| Action Status: | Inspection and Monitoring Report Received |
| Action Date: | 4/22/2003 |
| Response Action Outcome: | Not reported |
| Action Type: | Immediate Response Action |
| Action Status: | Status or Interim Report Received |
| Action Date: | 4/3/2001 |
| Response Action Outcome: | Not reported |
| Action Type: | Phase 5 |
| Action Status: | RMRINT |
| Action Date: | 4/3/2009 |
| Response Action Outcome: | Not reported |
| Action Type: | Phase 5 |
| Action Status: | Remedy Operation Status Report Received |
| Action Date: | 4/3/2009 |
| Response Action Outcome: | Not reported |
| Action Type: | Phase 5 |
| Action Status: | RMRINT |
| Action Date: | 4/4/2008 |
| Response Action Outcome: | Not reported |
| Action Type: | Phase 5 |
| Action Status: | Remedy Operation Status Report Received |
| Action Date: | 4/4/2008 |
| Response Action Outcome: | Not reported |
| Action Type: | Phase 5 |
| Action Status: | Inspection and Monitoring Report Received |
| Action Date: | 4/7/2004 |
| Response Action Outcome: | Not reported |
| Action Type: | Phase 4 |
| Action Status: | Written Plan Received |
| Action Date: | 5/17/2001 |
| Response Action Outcome: | Not reported |
| Action Type: | Phase 3 |
| Action Status: | Completion Statement Received |
| Action Date: | 5/17/2001 |
| Response Action Outcome: | Not reported |
| Action Type: | Phase 4 |
| Action Status: | Completion Statement Received |
| Action Date: | 5/25/2001 |
| Response Action Outcome: | Not reported |

Map ID
Direction
Distance
Elevation

Site

MAP FINDINGS

DRAFT
EDR ID Number
Database(s) EPA ID Number

WESTPORT GAS (Continued)

U002008535

| | |
|--------------------------|--|
| Action Type: | Phase 4 |
| Action Status: | As-Built Construction Report Received |
| Action Date: | 5/25/2001 |
| Response Action Outcome: | Not reported |
| Action Type: | Compliance and Enforcement Action |
| Action Status: | Notice of Enforcement Conference |
| Action Date: | 5/3/2001 |
| Response Action Outcome: | Not reported |
| Action Type: | Phase 2 |
| Action Status: | Completion Statement Received |
| Action Date: | 5/8/2001 |
| Response Action Outcome: | Not reported |
| Action Type: | RLFA |
| Action Status: | FLDRUN |
| Action Date: | 6/1/2005 |
| Response Action Outcome: | Not reported |
| Action Type: | Phase 4 |
| Action Status: | Status or Interim Report Received |
| Action Date: | 6/10/2013 |
| Response Action Outcome: | Not reported |
| Action Type: | Phase 4 |
| Action Status: | Status or Interim Report Received |
| Action Date: | 6/13/2012 |
| Response Action Outcome: | Not reported |
| Action Type: | RLFA |
| Action Status: | FLDRUN |
| Action Date: | 6/14/2012 |
| Response Action Outcome: | Not reported |
| Action Type: | Phase 5 |
| Action Status: | Remedy Operation Status Submittal Received |
| Action Date: | 6/30/2005 |
| Response Action Outcome: | Not reported |
| Action Type: | An activity type that is related to an Audit |
| Action Status: | NAFNVD |
| Action Date: | 6/30/2005 |
| Response Action Outcome: | Not reported |
| Action Type: | Release Abatement Measure |
| Action Status: | Written Plan Received |
| Action Date: | 7/8/1997 |
| Response Action Outcome: | Not reported |
| Action Type: | Response Action Outcome - RAO |
| Action Status: | Level I - Technical Screen Audit |
| Action Date: | 8/20/2015 |
| Response Action Outcome: | Not reported |
| Action Type: | Compliance and Enforcement Action |
| Action Status: | Notice of Non-Compliance Issued |

Map ID
Direction
Distance
Elevation

MAP FINDINGS

DRAFT
EDR ID Number
EPA ID Number

Site

Database(s)

WESTPORT GAS (Continued)

U002008535

| | |
|--------------------------|-------------------------------|
| Action Date: | 8/30/1999 |
| Response Action Outcome: | Not reported |
| Action Type: | Phase 2 |
| Action Status: | Completion Statement Received |
| Action Date: | 9/3/1996 |
| Response Action Outcome: | Not reported |
| Action Type: | BWS20 |
| Action Status: | PREAPP |
| Action Date: | Not reported |
| Response Action Outcome: | Not reported |

LUST:

Facility:

| | |
|---|-------------------|
| Release Tracking Number/Current Status: | 4-0013354 / RAONR |
| Status Date: | 08/20/1998 |
| Source Type: | UST |
| Release Town: | WESTPORT |
| Notification Date: | 09/15/1997 |
| Category: | 72 HR |
| Associated ID: | Not reported |
| Phase: | Not reported |
| Response Action Outcome: | - |
| Oil Or Haz Material: | Oil |
| Source: | UST |

[Click here to access the MA DEP site for this facility:](#)

Chemicals:

| | |
|-----------|-----------------------|
| Chemical: | TPH |
| Quantity: | 100 parts per million |

Actions:

| | |
|--------------------------|---|
| Action Type: | A Notice sent to a Potentially Responsible Party (PRP) |
| Action Status: | A MassDEP piece of correspondence was issued (approvals, NORs, etc. |
| Action Date: | 1/13/1998 |
| Response Action Outcome: | Not reported |
| Action Type: | A Notice sent to a Potentially Responsible Party (PRP) |
| Action Status: | A MassDEP piece of correspondence was issued (approvals, NORs, etc. |
| Action Date: | 10/1/1997 |
| Response Action Outcome: | Not reported |
| Action Type: | Immediate Response Action |
| Action Status: | Written Plan Received |
| Action Date: | 10/4/1999 |
| Response Action Outcome: | Not reported |
| Action Type: | Immediate Response Action |
| Action Status: | Status or Interim Report Received |
| Action Date: | 10/6/1998 |

Map ID
Direction
Distance
Elevation

Site

MAP FINDINGS

DRAFT
EDR ID Number
Database(s) EPA ID Number

WESTPORT GAS (Continued)

U002008535

| | |
|--------------------------|-----------------------------------|
| Response Action Outcome: | Not reported |
| Action Type: | Immediate Response Action |
| Action Status: | Written Plan Received |
| Action Date: | 12/23/1997 |
| Response Action Outcome: | Not reported |
| Action Type: | Immediate Response Action |
| Action Status: | Status or Interim Report Received |
| Action Date: | 3/4/1999 |
| Response Action Outcome: | Not reported |
| Action Type: | Immediate Response Action |
| Action Status: | Status or Interim Report Received |
| Action Date: | 4/27/1998 |
| Response Action Outcome: | Not reported |
| Action Type: | Immediate Response Action |
| Action Status: | Status or Interim Report Received |
| Action Date: | 5/17/2000 |
| Response Action Outcome: | Not reported |
| Action Type: | Immediate Response Action |
| Action Status: | Completion Statement Received |
| Action Date: | 7/26/2001 |
| Response Action Outcome: | Not reported |
| Action Type: | RAO Not Required |
| Action Status: | Linked to a Tier Classified Site |
| Action Date: | 8/20/1998 |
| Response Action Outcome: | Not reported |
| Action Type: | RLFA |
| Action Status: | FOLOFF |
| Action Date: | 9/11/1998 |
| Response Action Outcome: | Not reported |
| Action Type: | Release Disposition |
| Action Status: | Reportable Release under MGL 21E |
| Action Date: | 9/15/1997 |
| Response Action Outcome: | Not reported |
| Action Type: | RLFA |
| Action Status: | FOLOFF |
| Action Date: | 9/15/1997 |
| Response Action Outcome: | Not reported |

UST:

Facility:

| | |
|--------------------|----------------------|
| Facility ID: | 3924 |
| Owner Id: | 39643 |
| Owner: | GULF RESOURCES INC |
| Owner Address: | 275 MARTINE ST |
| Owner City,St,Zip: | FALL RIVER, MA 02723 |
| Telephone: | Not reported |

Map ID
Direction
Distance
Elevation

MAP FINDINGS

DRAFT
EDR ID Number
Database(s) EPA ID Number

WESTPORT GAS (Continued)

U002008535

Description: Retail Motor Vehicle Fuel
Facility address 2: Not reported
Owner address 2: Not reported
Latitude: 41.63072
Longitude: -71.08883
Contact name: Not reported
Contact address1: Not reported
Contact address2: Not reported
Contact city: Not reported
Contact state: Not reported
Contact zip: Not reported
Contact email: Not reported
Update: 2015-07-10 00:00:00
Update by: Not reported
Fac status: OPEN

Tank ID: 1
Tank Status: In Use
Status Date: Not reported
Date Installed: 01/02/1975
Capacity: 10000.00000
Contents: Gasoline
Tank Usage: Motor Vehi
Tank Leak Detection: In-Tank Monitoring System
Pipe Leak Detection: Annual Automatic Line Leak Detection Test
Latitude: Not reported
Longitude: Not reported
Tank construct: Single-walled metal tank (cathodic protection required)
Pipe construct: Double-walled non-corrodible material (No corrosion protection required)
Ptype: Not reported
Number of compartments: Not reported
Pipe install date: Not reported
Pipe leak install date: Not reported
Submersible sump: N
Submersible sump install date: Not reported
Turbine sump: N
Turbine sump sensor: N
Intermediate sump: N
Intermediate sump sensor: N
Spill bucket installed date: Not reported
Spill bucket sensor: N
Overfill protect install: Not reported
Overfill protect type: Not reported
Automatic line leak detection: Not reported
Tank corrosion type: Field Constructed Impressed Current System
Leak corrosion type: Not reported

Tank ID: 2
Tank Status: In Use
Status Date: Not reported
Date Installed: 01/02/1975
Capacity: 10000.00000
Contents: Gasoline
Tank Usage: Motor Vehi
Tank Leak Detection: In-Tank Monitoring System

Map ID
Direction
Distance
Elevation

MAP FINDINGS

DRAFT
EDR ID Number
Database(s) EPA ID Number

WESTPORT GAS (Continued)

U002008535

Pipe Leak Detection: Annual Automatic Line Leak Detection Test
Latitude: Not reported
Longitude: Not reported
Tank construct: Single-walled metal tank (cathodic protection required)
Pipe construct: Double-walled non-corrodible material (No corrosion protection required)
Ptype: Not reported
Number of compartments: Not reported
Pipe install date: Not reported
Pipe leak install date: Not reported
Submersible sump: N
Submersible sump install date: Not reported
Turbine sump: N
Turbine sump sensor: N
Intermediate sump: N
Intermediate sump sensor: N
Spill bucket installed date: Not reported
Spill bucket sensor: N
Overfill protect install: Not reported
Overfill protect type: Not reported
Automatic line leak detection: Not reported
Tank corrosion type: Field Constructed Impressed Current System
Leak corrosion type: Not reported

Tank ID: 3
Tank Status: In Use
Status Date: Not reported
Date Installed: 01/02/1975
Capacity: 10000.00000
Contents: Diesel
Tank Usage: Motor Vehi
Tank Leak Detection: In-Tank Monitoring System
Pipe Leak Detection: Annual Automatic Line Leak Detection Test
Latitude: Not reported
Longitude: Not reported
Tank construct: Single-walled metal tank (cathodic protection required)
Pipe construct: Double-walled non-corrodible material (No corrosion protection required)
Ptype: Not reported
Number of compartments: Not reported
Pipe install date: Not reported
Pipe leak install date: Not reported
Submersible sump: N
Submersible sump install date: Not reported
Turbine sump: N
Turbine sump sensor: N
Intermediate sump: N
Intermediate sump sensor: N
Spill bucket installed date: Not reported
Spill bucket sensor: N
Overfill protect install: Not reported
Overfill protect type: Not reported
Automatic line leak detection: Not reported
Tank corrosion type: Field Constructed Impressed Current System
Leak corrosion type: Not reported

Release:

Release Tracking Number/Current Status: 4-0001049 / TMPS

Map ID
Direction
Distance
Elevation

MAP FINDINGS

DRAFT
EDR ID Number
EPA ID Number

Site

Database(s)

WESTPORT GAS (Continued)

U002008535

Primary ID: Not reported
Official City: WESTPORT
Notification: 04/15/1991
Category: NONE
Status Date: 01/15/2015
Phase: PHASE V
Response Action Outcome: -
Oil / Haz Material Type: Oil

[Click here to access the MA DEP site for this facility:](#)

Release Tracking Number/Current Status: 4-0013354 / RAONR
Primary ID: Not reported
Official City: WESTPORT
Notification: 09/15/1997
Category: 72 HR
Status Date: 08/20/1998
Phase: Not reported
Response Action Outcome: -
Oil / Haz Material Type: Oil

[Click here to access the MA DEP site for this facility:](#)

MA Financial Assurance 2:

Facility Id: 3924
Description: Gas Station
Work Phone: (508) 677-9234

Count: 3 records.

ORPHAN SUMMARY

| City | EDR ID | Site Name | Site Address | Zip | Database(s) |
|----------|------------|-----------------------------|-------------------------|-------|---------------|
| WESTPORT | S107677997 | BETWEEN 809 AND 821 MAIN RD | MAIN RD | 02790 | SHWS, RELEASE |
| WESTPORT | S115013531 | BETWEEN 809 AND 821 MAIN RD | MAIN RD | | RGA HWS |
| WESTPORT | S116756112 | ROADWAY | VIC 536 OLD COUNTY ROAD | 02790 | SHWS, RELEASE |

DRAFT

To maintain currency of the following federal and state databases, EDR contacts the appropriate governmental agency on a monthly or quarterly basis, as required.

Number of Days to Update: Provides confirmation that EDR is reporting records that have been updated within 90 days from the date the government agency made the information available to the public.

STANDARD ENVIRONMENTAL RECORDS

Federal NPL site list

NPL: National Priority List

National Priorities List (Superfund). The NPL is a subset of CERCLIS and identifies over 1,200 sites for priority cleanup under the Superfund Program. NPL sites may encompass relatively large areas. As such, EDR provides polygon coverage for over 1,000 NPL site boundaries produced by EPA's Environmental Photographic Interpretation Center (EPIC) and regional EPA offices.

| | |
|---|--|
| Date of Government Version: 03/07/2016 | Source: EPA |
| Date Data Arrived at EDR: 04/05/2016 | Telephone: N/A |
| Date Made Active in Reports: 04/15/2016 | Last EDR Contact: 04/05/2016 |
| Number of Days to Update: 10 | Next Scheduled EDR Contact: 04/18/2016 |
| | Data Release Frequency: Quarterly |

NPL Site Boundaries

Sources:

EPA's Environmental Photographic Interpretation Center (EPIC)
Telephone: 202-564-7333

EPA Region 1
Telephone 617-918-1143

EPA Region 6
Telephone: 214-655-6659

EPA Region 3
Telephone 215-814-5418

EPA Region 7
Telephone: 913-551-7247

EPA Region 4
Telephone 404-562-8033

EPA Region 8
Telephone: 303-312-6774

EPA Region 5
Telephone 312-886-6686

EPA Region 9
Telephone: 415-947-4246

EPA Region 10
Telephone 206-553-8665

Proposed NPL: Proposed National Priority List Sites

A site that has been proposed for listing on the National Priorities List through the issuance of a proposed rule in the Federal Register. EPA then accepts public comments on the site, responds to the comments, and places on the NPL those sites that continue to meet the requirements for listing.

| | |
|---|--|
| Date of Government Version: 03/07/2016 | Source: EPA |
| Date Data Arrived at EDR: 04/05/2016 | Telephone: N/A |
| Date Made Active in Reports: 04/15/2016 | Last EDR Contact: 04/05/2016 |
| Number of Days to Update: 10 | Next Scheduled EDR Contact: 04/18/2016 |
| | Data Release Frequency: Quarterly |

NPL LIENS: Federal Superfund Liens

Federal Superfund Liens. Under the authority granted the USEPA by CERCLA of 1980, the USEPA has the authority to file liens against real property in order to recover remedial action expenditures or when the property owner received notification of potential liability. USEPA compiles a listing of filed notices of Superfund Liens.

| | |
|---|---|
| Date of Government Version: 10/15/1991 | Source: EPA |
| Date Data Arrived at EDR: 02/02/1994 | Telephone: 202-564-4267 |
| Date Made Active in Reports: 03/30/1994 | Last EDR Contact: 08/15/2011 |
| Number of Days to Update: 56 | Next Scheduled EDR Contact: 11/28/2011 |
| | Data Release Frequency: No Update Planned |

DRAFT

Federal Delisted NPL site list

Delisted NPL: National Priority List Deletions

The National Oil and Hazardous Substances Pollution Contingency Plan (NCP) establishes the criteria that the EPA uses to delete sites from the NPL. In accordance with 40 CFR 300.425(e), sites may be deleted from the NPL where no further response is appropriate.

| | |
|---|--|
| Date of Government Version: 03/07/2016 | Source: EPA |
| Date Data Arrived at EDR: 04/05/2016 | Telephone: N/A |
| Date Made Active in Reports: 04/15/2016 | Last EDR Contact: 04/05/2016 |
| Number of Days to Update: 10 | Next Scheduled EDR Contact: 04/18/2016 |
| | Data Release Frequency: Quarterly |

Federal CERCLIS list

FEDERAL FACILITY: Federal Facility Site Information listing

A listing of National Priority List (NPL) and Base Realignment and Closure (BRAC) sites found in the Comprehensive Environmental Response, Compensation and Liability Information System (CERCLIS) Database where EPA Federal Facilities Restoration and Reuse Office is involved in cleanup activities.

| | |
|---|---|
| Date of Government Version: 11/13/2015 | Source: Environmental Protection Agency |
| Date Data Arrived at EDR: 01/06/2016 | Telephone: 703-603-8704 |
| Date Made Active in Reports: 05/20/2016 | Last EDR Contact: 04/08/2016 |
| Number of Days to Update: 135 | Next Scheduled EDR Contact: 07/18/2016 |
| | Data Release Frequency: Varies |

SEMS: Superfund Enterprise Management System

SEMS (Superfund Enterprise Management System) tracks hazardous waste sites, potentially hazardous waste sites, and remedial activities performed in support of EPA's Superfund Program across the United States. The list was formerly known as CERCLIS, renamed to SEMS by the EPA in 2015. The list contains data on potentially hazardous waste sites that have been reported to the USEPA by states, municipalities, private companies and private persons, pursuant to Section 103 of the Comprehensive Environmental Response, Compensation, and Liability Act (CERCLA). This dataset also contains sites which are either proposed to or on the National Priorities List (NPL) and the sites which are in the screening and assessment phase for possible inclusion on the NPL.

| | |
|---|--|
| Date of Government Version: 03/07/2016 | Source: EPA |
| Date Data Arrived at EDR: 04/05/2016 | Telephone: 800-424-9346 |
| Date Made Active in Reports: 04/15/2016 | Last EDR Contact: 04/05/2016 |
| Number of Days to Update: 10 | Next Scheduled EDR Contact: 08/01/2016 |
| | Data Release Frequency: Quarterly |

Federal CERCLIS NFRAP site list

SEMS-ARCHIVE: Superfund Enterprise Management System Archive

DRAFT

SEMS-ARCHIVE (Superfund Enterprise Management System Archive) tracks sites that have no further interest under the Federal Superfund Program based on available information. The list was formerly known as the CERCLIS-NFRAP, renamed to SEMS ARCHIVE by the EPA in 2015. EPA may perform a minimal level of assessment work at a site while it is archived if site conditions change and/or new information becomes available. Archived sites have been removed and archived from the inventory of SEMS sites. Archived status indicates that, to the best of EPA's knowledge, assessment at a site has been completed and that EPA has determined no further steps will be taken to list the site on the National Priorities List (NPL), unless information indicates this decision was not appropriate or other considerations require a recommendation for listing at a later time. The decision does not necessarily mean that there is no hazard associated with a given site; it only means that, based upon available information, the location is not judged to be potential NPL site.

| | |
|---|--|
| Date of Government Version: 03/07/2016 | Source: EPA |
| Date Data Arrived at EDR: 04/05/2016 | Telephone: 800-424-9346 |
| Date Made Active in Reports: 04/15/2016 | Last EDR Contact: 04/05/2016 |
| Number of Days to Update: 10 | Next Scheduled EDR Contact: 08/01/2016 |
| | Data Release Frequency: Quarterly |

Federal RCRA CORRACTS facilities list

CORRACTS: Corrective Action Report

CORRACTS identifies hazardous waste handlers with RCRA corrective action activity.

| | |
|---|--|
| Date of Government Version: 12/09/2015 | Source: EPA |
| Date Data Arrived at EDR: 03/02/2016 | Telephone: 800-424-9346 |
| Date Made Active in Reports: 04/05/2016 | Last EDR Contact: 03/30/2016 |
| Number of Days to Update: 34 | Next Scheduled EDR Contact: 07/11/2016 |
| | Data Release Frequency: Quarterly |

Federal RCRA non-CORRACTS TSD facilities list

RCRA-TSDF: RCRA - Treatment, Storage and Disposal

RCRAInfo is EPA's comprehensive information system, providing access to data supporting the Resource Conservation and Recovery Act (RCRA) of 1976 and the Hazardous and Solid Waste Amendments (HSWA) of 1984. The database includes selective information on sites which generate, transport, store, treat and/or dispose of hazardous waste as defined by the Resource Conservation and Recovery Act (RCRA). Transporters are individuals or entities that move hazardous waste from the generator offsite to a facility that can recycle, treat, store, or dispose of the waste. TSDFs treat, store, or dispose of the waste.

| | |
|---|---|
| Date of Government Version: 12/09/2015 | Source: Environmental Protection Agency |
| Date Data Arrived at EDR: 03/02/2016 | Telephone: (888) 372-7341 |
| Date Made Active in Reports: 04/05/2016 | Last EDR Contact: 03/30/2016 |
| Number of Days to Update: 34 | Next Scheduled EDR Contact: 07/11/2016 |
| | Data Release Frequency: Quarterly |

Federal RCRA generators list

RCRA-LQG: RCRA - Large Quantity Generators

RCRAInfo is EPA's comprehensive information system, providing access to data supporting the Resource Conservation and Recovery Act (RCRA) of 1976 and the Hazardous and Solid Waste Amendments (HSWA) of 1984. The database includes selective information on sites which generate, transport, store, treat and/or dispose of hazardous waste as defined by the Resource Conservation and Recovery Act (RCRA). Large quantity generators (LQGs) generate over 1,000 kilograms (kg) of hazardous waste, or over 1 kg of acutely hazardous waste per month.

| | |
|---|---|
| Date of Government Version: 12/09/2015 | Source: Environmental Protection Agency |
| Date Data Arrived at EDR: 03/02/2016 | Telephone: (888) 372-7341 |
| Date Made Active in Reports: 04/05/2016 | Last EDR Contact: 03/30/2016 |
| Number of Days to Update: 34 | Next Scheduled EDR Contact: 07/11/2016 |
| | Data Release Frequency: Quarterly |

DRAFT

RCRA-SQG: RCRA - Small Quantity Generators

RCRAInfo is EPA's comprehensive information system, providing access to data supporting the Resource Conservation and Recovery Act (RCRA) of 1976 and the Hazardous and Solid Waste Amendments (HSWA) of 1984. The database includes selective information on sites which generate, transport, store, treat and/or dispose of hazardous waste as defined by the Resource Conservation and Recovery Act (RCRA). Small quantity generators (SQGs) generate between 100 kg and 1,000 kg of hazardous waste per month.

| | |
|---|---|
| Date of Government Version: 12/09/2015 | Source: Environmental Protection Agency |
| Date Data Arrived at EDR: 03/02/2016 | Telephone: (888) 372-7341 |
| Date Made Active in Reports: 04/05/2016 | Last EDR Contact: 03/30/2016 |
| Number of Days to Update: 34 | Next Scheduled EDR Contact: 07/11/2016 |
| | Data Release Frequency: Quarterly |

RCRA-CESQG: RCRA - Conditionally Exempt Small Quantity Generators

RCRAInfo is EPA's comprehensive information system, providing access to data supporting the Resource Conservation and Recovery Act (RCRA) of 1976 and the Hazardous and Solid Waste Amendments (HSWA) of 1984. The database includes selective information on sites which generate, transport, store, treat and/or dispose of hazardous waste as defined by the Resource Conservation and Recovery Act (RCRA). Conditionally exempt small quantity generators (CESQGs) generate less than 100 kg of hazardous waste, or less than 1 kg of acutely hazardous waste per month.

| | |
|---|---|
| Date of Government Version: 12/09/2015 | Source: Environmental Protection Agency |
| Date Data Arrived at EDR: 03/02/2016 | Telephone: (888) 372-7341 |
| Date Made Active in Reports: 04/05/2016 | Last EDR Contact: 03/30/2016 |
| Number of Days to Update: 34 | Next Scheduled EDR Contact: 07/11/2016 |
| | Data Release Frequency: Varies |

Federal institutional controls / engineering controls registries

LUCIS: Land Use Control Information System

LUCIS contains records of land use control information pertaining to the former Navy Base Realignment and Closure properties.

| | |
|---|--|
| Date of Government Version: 05/28/2015 | Source: Department of the Navy |
| Date Data Arrived at EDR: 05/29/2015 | Telephone: 843-820-7326 |
| Date Made Active in Reports: 06/11/2015 | Last EDR Contact: 05/16/2016 |
| Number of Days to Update: 13 | Next Scheduled EDR Contact: 08/29/2016 |
| | Data Release Frequency: Varies |

US ENG CONTROLS: Engineering Controls Sites List

A listing of sites with engineering controls in place. Engineering controls include various forms of caps, building foundations, liners, and treatment methods to create pathway elimination for regulated substances to enter environmental media or effect human health.

| | |
|---|---|
| Date of Government Version: 09/10/2015 | Source: Environmental Protection Agency |
| Date Data Arrived at EDR: 09/11/2015 | Telephone: 703-603-0695 |
| Date Made Active in Reports: 11/03/2015 | Last EDR Contact: 05/25/2016 |
| Number of Days to Update: 53 | Next Scheduled EDR Contact: 09/12/2016 |
| | Data Release Frequency: Varies |

US INST CONTROL: Sites with Institutional Controls

A listing of sites with institutional controls in place. Institutional controls include administrative measures, such as groundwater use restrictions, construction restrictions, property use restrictions, and post remediation care requirements intended to prevent exposure to contaminants remaining on site. Deed restrictions are generally required as part of the institutional controls.

| | |
|---|---|
| Date of Government Version: 09/10/2015 | Source: Environmental Protection Agency |
| Date Data Arrived at EDR: 09/11/2015 | Telephone: 703-603-0695 |
| Date Made Active in Reports: 11/03/2015 | Last EDR Contact: 05/25/2016 |
| Number of Days to Update: 53 | Next Scheduled EDR Contact: 09/12/2016 |
| | Data Release Frequency: Varies |

Federal ERNS list**ERNS: Emergency Response Notification System**

Emergency Response Notification System. ERNS records and stores information on reported releases of oil and hazardous substances.

Date of Government Version: 03/28/2016
 Date Data Arrived at EDR: 03/30/2016
 Date Made Active in Reports: 05/20/2016
 Number of Days to Update: 51

Source: National Response Center, United States Coast Guard
 Telephone: 202-267-2180
 Last EDR Contact: 03/30/2016
 Next Scheduled EDR Contact: 07/11/2016
 Data Release Frequency: Annually

State- and tribal - equivalent CERCLIS**SHWS: Site Transition List**

Contains information on releases of oil and hazardous materials that have been reported to DEP.

Date of Government Version: 01/08/2016
 Date Data Arrived at EDR: 01/13/2016
 Date Made Active in Reports: 03/01/2016
 Number of Days to Update: 48

Source: Department of Environmental Protection
 Telephone: 617-292-5990
 Last EDR Contact: 04/13/2016
 Next Scheduled EDR Contact: 07/25/2016
 Data Release Frequency: Quarterly

State and tribal landfill and/or solid waste disposal site lists**SWF/LF: Solid Waste Facility Database/Transfer Stations**

Solid Waste Facilities/Landfill Sites. SWF/LF type records typically contain an inventory of solid waste disposal facilities or landfills in a particular state. Depending on the state, these may be active or inactive facilities or open dumps that failed to meet RCRA Subtitle D Section 4004 criteria for solid waste landfills or disposal sites.

Date of Government Version: 01/31/2016
 Date Data Arrived at EDR: 04/07/2016
 Date Made Active in Reports: 04/21/2016
 Number of Days to Update: 14

Source: Department of Environmental Protection
 Telephone: 617-292-5989
 Last EDR Contact: 04/07/2016
 Next Scheduled EDR Contact: 07/18/2016
 Data Release Frequency: Quarterly

LF PROFILES: Landfill Profiles Listing

This spreadsheet describes landfills that have actively accepted waste or have closed under MassDEP Solid Waste Regulations first adopted in 1971 (310 CMR 16.00 and 310 CMR 19.00). The list does not include landfills that closed before 1971 (and which never had a MassDEP permit or approval), or for which agency data is incomplete.

Date of Government Version: 07/01/2015
 Date Data Arrived at EDR: 10/27/2015
 Date Made Active in Reports: 12/14/2015
 Number of Days to Update: 48

Source: Department of Environmental Protection
 Telephone: 617-292-5868
 Last EDR Contact: 04/08/2016
 Next Scheduled EDR Contact: 07/18/2016
 Data Release Frequency: Varies

State and tribal leaking storage tank lists**LAST: Leaking Aboveground Storage Tank Sites**

Sites within the Releases Database that have a AST listed as its source.

Date of Government Version: 01/08/2016
 Date Data Arrived at EDR: 01/13/2016
 Date Made Active in Reports: 03/01/2016
 Number of Days to Update: 48

Source: Department of Environmental Protection
 Telephone: 617-292-5500
 Last EDR Contact: 04/13/2016
 Next Scheduled EDR Contact: 07/25/2016
 Data Release Frequency: Quarterly

DRAFT

LUST: Leaking Underground Storage Tank Listing

Sites within the Leaking Underground Storage Tank Listing that have a UST listed as its source.

| | |
|---|--|
| Date of Government Version: 01/08/2016 | Source: Department of Environmental Protection |
| Date Data Arrived at EDR: 01/13/2016 | Telephone: 617-292-5990 |
| Date Made Active in Reports: 03/01/2016 | Last EDR Contact: 04/13/2016 |
| Number of Days to Update: 48 | Next Scheduled EDR Contact: 07/25/2016 |
| | Data Release Frequency: Quarterly |

INDIAN LUST R8: Leaking Underground Storage Tanks on Indian Land

LUSTs on Indian land in Colorado, Montana, North Dakota, South Dakota, Utah and Wyoming.

| | |
|---|--|
| Date of Government Version: 10/13/2015 | Source: EPA Region 8 |
| Date Data Arrived at EDR: 10/23/2015 | Telephone: 303-312-6271 |
| Date Made Active in Reports: 02/18/2016 | Last EDR Contact: 04/27/2016 |
| Number of Days to Update: 118 | Next Scheduled EDR Contact: 08/08/2016 |
| | Data Release Frequency: Quarterly |

INDIAN LUST R7: Leaking Underground Storage Tanks on Indian Land

LUSTs on Indian land in Iowa, Kansas, and Nebraska

| | |
|---|--|
| Date of Government Version: 10/09/2015 | Source: EPA Region 7 |
| Date Data Arrived at EDR: 02/12/2016 | Telephone: 913-551-7003 |
| Date Made Active in Reports: 06/03/2016 | Last EDR Contact: 04/29/2016 |
| Number of Days to Update: 112 | Next Scheduled EDR Contact: 08/08/2016 |
| | Data Release Frequency: Varies |

INDIAN LUST R6: Leaking Underground Storage Tanks on Indian Land

LUSTs on Indian land in New Mexico and Oklahoma.

| | |
|---|--|
| Date of Government Version: 12/11/2015 | Source: EPA Region 6 |
| Date Data Arrived at EDR: 02/19/2016 | Telephone: 214-665-6597 |
| Date Made Active in Reports: 06/03/2016 | Last EDR Contact: 04/29/2016 |
| Number of Days to Update: 105 | Next Scheduled EDR Contact: 08/08/2016 |
| | Data Release Frequency: Varies |

INDIAN LUST R1: Leaking Underground Storage Tanks on Indian Land

A listing of leaking underground storage tank locations on Indian Land.

| | |
|---|--|
| Date of Government Version: 10/27/2015 | Source: EPA Region 1 |
| Date Data Arrived at EDR: 10/29/2015 | Telephone: 617-918-1313 |
| Date Made Active in Reports: 01/04/2016 | Last EDR Contact: 04/29/2016 |
| Number of Days to Update: 67 | Next Scheduled EDR Contact: 08/08/2016 |
| | Data Release Frequency: Varies |

INDIAN LUST R9: Leaking Underground Storage Tanks on Indian Land

LUSTs on Indian land in Arizona, California, New Mexico and Nevada

| | |
|---|---|
| Date of Government Version: 02/25/2016 | Source: Environmental Protection Agency |
| Date Data Arrived at EDR: 04/27/2016 | Telephone: 415-972-3372 |
| Date Made Active in Reports: 06/03/2016 | Last EDR Contact: 04/27/2016 |
| Number of Days to Update: 37 | Next Scheduled EDR Contact: 08/08/2016 |
| | Data Release Frequency: Quarterly |

INDIAN LUST R10: Leaking Underground Storage Tanks on Indian Land

LUSTs on Indian land in Alaska, Idaho, Oregon and Washington.

| | |
|---|--|
| Date of Government Version: 01/07/2016 | Source: EPA Region 10 |
| Date Data Arrived at EDR: 01/08/2016 | Telephone: 206-553-2857 |
| Date Made Active in Reports: 02/18/2016 | Last EDR Contact: 04/29/2016 |
| Number of Days to Update: 41 | Next Scheduled EDR Contact: 08/08/2016 |
| | Data Release Frequency: Quarterly |

DRAFT

INDIAN LUST R4: Leaking Underground Storage Tanks on Indian Land LUSTs on Indian land in Florida, Mississippi and North Carolina.

| | |
|---|--|
| Date of Government Version: 02/05/2016 | Source: EPA Region 4 |
| Date Data Arrived at EDR: 04/29/2016 | Telephone: 404-562-8677 |
| Date Made Active in Reports: 06/03/2016 | Last EDR Contact: 04/26/2016 |
| Number of Days to Update: 35 | Next Scheduled EDR Contact: 08/08/2016 |
| | Data Release Frequency: Semi-Annually |

INDIAN LUST R5: Leaking Underground Storage Tanks on Indian Land Leaking underground storage tanks located on Indian Land in Michigan, Minnesota and Wisconsin.

| | |
|---|--|
| Date of Government Version: 02/17/2016 | Source: EPA, Region 5 |
| Date Data Arrived at EDR: 04/27/2016 | Telephone: 312-886-7439 |
| Date Made Active in Reports: 06/03/2016 | Last EDR Contact: 04/27/2016 |
| Number of Days to Update: 37 | Next Scheduled EDR Contact: 08/08/2016 |
| | Data Release Frequency: Varies |

State and tribal registered storage tank lists

FEMA UST: Underground Storage Tank Listing A listing of all FEMA owned underground storage tanks.

| | |
|---|--|
| Date of Government Version: 01/01/2010 | Source: FEMA |
| Date Data Arrived at EDR: 02/16/2010 | Telephone: 202-646-5797 |
| Date Made Active in Reports: 04/12/2010 | Last EDR Contact: 04/11/2016 |
| Number of Days to Update: 55 | Next Scheduled EDR Contact: 07/25/2016 |
| | Data Release Frequency: Varies |

UST: Summary Listing of all the Tanks Registered in the State of Massachusetts Registered Underground Storage Tanks. UST's are regulated under Subtitle I of the Resource Conservation and Recovery Act (RCRA) and must be registered with the state department responsible for administering the UST program. Available information varies by state program.

| | |
|---|--|
| Date of Government Version: 01/29/2016 | Source: Department of Fire Services, Office of the Public Safety |
| Date Data Arrived at EDR: 02/02/2016 | Telephone: 617-556-1035 |
| Date Made Active in Reports: 04/06/2016 | Last EDR Contact: 05/16/2016 |
| Number of Days to Update: 64 | Next Scheduled EDR Contact: 08/01/2016 |
| | Data Release Frequency: Quarterly |

AST: Aboveground Storage Tank Database Registered Aboveground Storage Tanks.

| | |
|---|--|
| Date of Government Version: 10/22/2009 | Source: Department of Public Safety |
| Date Data Arrived at EDR: 10/28/2009 | Telephone: 617-556-1035 |
| Date Made Active in Reports: 11/06/2009 | Last EDR Contact: 05/02/2016 |
| Number of Days to Update: 9 | Next Scheduled EDR Contact: 08/01/2016 |
| | Data Release Frequency: Quarterly |

INDIAN UST R1: Underground Storage Tanks on Indian Land The Indian Underground Storage Tank (UST) database provides information about underground storage tanks on Indian land in EPA Region 1 (Connecticut, Maine, Massachusetts, New Hampshire, Rhode Island, Vermont and ten Tribal Nations).

| | |
|---|--|
| Date of Government Version: 10/20/2015 | Source: EPA, Region 1 |
| Date Data Arrived at EDR: 10/29/2015 | Telephone: 617-918-1313 |
| Date Made Active in Reports: 01/04/2016 | Last EDR Contact: 04/29/2016 |
| Number of Days to Update: 67 | Next Scheduled EDR Contact: 08/08/2016 |
| | Data Release Frequency: Varies |

DRAFT

INDIAN UST R5: Underground Storage Tanks on Indian Land

The Indian Underground Storage Tank (UST) database provides information about underground storage tanks on Indian land in EPA Region 5 (Michigan, Minnesota and Wisconsin and Tribal Nations).

| | |
|---|--|
| Date of Government Version: 11/05/2015 | Source: EPA Region 5 |
| Date Data Arrived at EDR: 11/13/2015 | Telephone: 312-886-6136 |
| Date Made Active in Reports: 01/04/2016 | Last EDR Contact: 04/27/2016 |
| Number of Days to Update: 52 | Next Scheduled EDR Contact: 08/08/2016 |
| | Data Release Frequency: Varies |

INDIAN UST R6: Underground Storage Tanks on Indian Land

The Indian Underground Storage Tank (UST) database provides information about underground storage tanks on Indian land in EPA Region 6 (Louisiana, Arkansas, Oklahoma, New Mexico, Texas and 65 Tribes).

| | |
|---|--|
| Date of Government Version: 12/03/2015 | Source: EPA Region 6 |
| Date Data Arrived at EDR: 02/04/2016 | Telephone: 214-665-7591 |
| Date Made Active in Reports: 06/03/2016 | Last EDR Contact: 04/29/2016 |
| Number of Days to Update: 120 | Next Scheduled EDR Contact: 08/08/2016 |
| | Data Release Frequency: Semi-Annually |

INDIAN UST R7: Underground Storage Tanks on Indian Land

The Indian Underground Storage Tank (UST) database provides information about underground storage tanks on Indian land in EPA Region 7 (Iowa, Kansas, Missouri, Nebraska, and 9 Tribal Nations).

| | |
|---|--|
| Date of Government Version: 09/23/2014 | Source: EPA Region 7 |
| Date Data Arrived at EDR: 11/25/2014 | Telephone: 913-551-7003 |
| Date Made Active in Reports: 01/29/2015 | Last EDR Contact: 04/29/2016 |
| Number of Days to Update: 65 | Next Scheduled EDR Contact: 08/08/2016 |
| | Data Release Frequency: Varies |

INDIAN UST R8: Underground Storage Tanks on Indian Land

The Indian Underground Storage Tank (UST) database provides information about underground storage tanks on Indian land in EPA Region 8 (Colorado, Montana, North Dakota, South Dakota, Utah, Wyoming and 27 Tribal Nations).

| | |
|---|--|
| Date of Government Version: 01/26/2016 | Source: EPA Region 8 |
| Date Data Arrived at EDR: 02/05/2016 | Telephone: 303-312-6137 |
| Date Made Active in Reports: 06/03/2016 | Last EDR Contact: 04/29/2016 |
| Number of Days to Update: 119 | Next Scheduled EDR Contact: 08/08/2016 |
| | Data Release Frequency: Quarterly |

INDIAN UST R9: Underground Storage Tanks on Indian Land

The Indian Underground Storage Tank (UST) database provides information about underground storage tanks on Indian land in EPA Region 9 (Arizona, California, Hawaii, Nevada, the Pacific Islands, and Tribal Nations).

| | |
|---|--|
| Date of Government Version: 02/25/2016 | Source: EPA Region 9 |
| Date Data Arrived at EDR: 04/27/2016 | Telephone: 415-972-3368 |
| Date Made Active in Reports: 06/03/2016 | Last EDR Contact: 04/27/2016 |
| Number of Days to Update: 37 | Next Scheduled EDR Contact: 08/08/2016 |
| | Data Release Frequency: Quarterly |

INDIAN UST R10: Underground Storage Tanks on Indian Land

The Indian Underground Storage Tank (UST) database provides information about underground storage tanks on Indian land in EPA Region 10 (Alaska, Idaho, Oregon, Washington, and Tribal Nations).

| | |
|---|--|
| Date of Government Version: 01/07/2016 | Source: EPA Region 10 |
| Date Data Arrived at EDR: 01/08/2016 | Telephone: 206-553-2857 |
| Date Made Active in Reports: 02/18/2016 | Last EDR Contact: 04/29/2016 |
| Number of Days to Update: 41 | Next Scheduled EDR Contact: 08/08/2016 |
| | Data Release Frequency: Quarterly |

DRAFT

INDIAN UST R4: Underground Storage Tanks on Indian Land

The Indian Underground Storage Tank (UST) database provides information about underground storage tanks on Indian land in EPA Region 4 (Alabama, Florida, Georgia, Kentucky, Mississippi, North Carolina, South Carolina, Tennessee and Tribal Nations)

| | |
|---|--|
| Date of Government Version: 02/05/2016 | Source: EPA Region 4 |
| Date Data Arrived at EDR: 04/29/2016 | Telephone: 404-562-9424 |
| Date Made Active in Reports: 06/03/2016 | Last EDR Contact: 04/26/2016 |
| Number of Days to Update: 35 | Next Scheduled EDR Contact: 08/08/2016 |
| | Data Release Frequency: Semi-Annually |

State and tribal institutional control / engineering control registries**INST CONTROL: Sites With Activity and Use Limitation**

Activity and Use Limitations establish limits and conditions on the future use of contaminated property, and therefore allow cleanups to be tailored to these uses.

| | |
|---|--|
| Date of Government Version: 01/08/2016 | Source: Department of Environmental Protection |
| Date Data Arrived at EDR: 01/13/2016 | Telephone: 617-292-5990 |
| Date Made Active in Reports: 03/01/2016 | Last EDR Contact: 04/13/2016 |
| Number of Days to Update: 48 | Next Scheduled EDR Contact: 07/25/2016 |
| | Data Release Frequency: Quarterly |

State and tribal voluntary cleanup sites**INDIAN VCP R7: Voluntary Cleanup Priority Listing**

A listing of voluntary cleanup priority sites located on Indian Land located in Region 7.

| | |
|---|--|
| Date of Government Version: 03/20/2008 | Source: EPA, Region 7 |
| Date Data Arrived at EDR: 04/22/2008 | Telephone: 913-551-7365 |
| Date Made Active in Reports: 05/19/2008 | Last EDR Contact: 04/20/2009 |
| Number of Days to Update: 27 | Next Scheduled EDR Contact: 07/20/2009 |
| | Data Release Frequency: Varies |

INDIAN VCP R1: Voluntary Cleanup Priority Listing

A listing of voluntary cleanup priority sites located on Indian Land located in Region 1.

| | |
|---|--|
| Date of Government Version: 07/27/2015 | Source: EPA, Region 1 |
| Date Data Arrived at EDR: 09/29/2015 | Telephone: 617-918-1102 |
| Date Made Active in Reports: 02/18/2016 | Last EDR Contact: 04/01/2016 |
| Number of Days to Update: 142 | Next Scheduled EDR Contact: 07/11/2016 |
| | Data Release Frequency: Varies |

State and tribal Brownfields sites**BROWNFIELDS 2: Potential Brownfields Listing**

A listing of potential brownfields site locations in the state.

| | |
|---|--|
| Date of Government Version: 10/01/2015 | Source: Department of Environmental Protection |
| Date Data Arrived at EDR: 02/05/2016 | Telephone: 617-556-1007 |
| Date Made Active in Reports: 04/01/2016 | Last EDR Contact: 05/24/2016 |
| Number of Days to Update: 56 | Next Scheduled EDR Contact: 08/15/2016 |
| | Data Release Frequency: Varies |

BROWNFIELDS: Completed Brownfields Covenants Listing

Under Massachusetts law, M.G.L. c. 21E is the statute that governs the cleanup of releases of oil and/or hazardous material to the environment. The Brownfields Act of 1998 amended M.G.L. c. 21E by establishing significant liability relief and financial incentives to spur the redevelopment of brownfields, while ensuring that the Commonwealth's environmental standards are met. Most brownfields are redeveloped with the benefit of liability protections that operate automatically under M.G.L. c. 21E.

DRAFT

Date of Government Version: 12/31/2015
 Date Data Arrived at EDR: 02/04/2016
 Date Made Active in Reports: 04/01/2016
 Number of Days to Update: 57

Source: Office of the Attorney General
 Telephone: 617-963-2423
 Last EDR Contact: 05/06/2016
 Next Scheduled EDR Contact: 08/15/2016
 Data Release Frequency: Annually

ADDITIONAL ENVIRONMENTAL RECORDS

Local Brownfield lists

US BROWNFIELDS: A Listing of Brownfields Sites

Brownfields are real property, the expansion, redevelopment, or reuse of which may be complicated by the presence or potential presence of a hazardous substance, pollutant, or contaminant. Cleaning up and reinvesting in these properties takes development pressures off of undeveloped, open land, and both improves and protects the environment. Assessment, Cleanup and Redevelopment Exchange System (ACRES) stores information reported by EPA Brownfields grant recipients on brownfields properties assessed or cleaned up with grant funding as well as information on Targeted Brownfields Assessments performed by EPA Regions. A listing of ACRES Brownfield sites is obtained from Cleanups in My Community. Cleanups in My Community provides information on Brownfields properties for which information is reported back to EPA, as well as areas served by Brownfields grant programs.

Date of Government Version: 12/22/2015
 Date Data Arrived at EDR: 12/23/2015
 Date Made Active in Reports: 02/18/2016
 Number of Days to Update: 57

Source: Environmental Protection Agency
 Telephone: 202-566-2777
 Last EDR Contact: 03/22/2016
 Next Scheduled EDR Contact: 07/04/2016
 Data Release Frequency: Semi-Annually

Local Lists of Landfill / Solid Waste Disposal Sites

INDIAN ODI: Report on the Status of Open Dumps on Indian Lands

Location of open dumps on Indian land.

Date of Government Version: 12/31/1998
 Date Data Arrived at EDR: 12/03/2007
 Date Made Active in Reports: 01/24/2008
 Number of Days to Update: 52

Source: Environmental Protection Agency
 Telephone: 703-308-8245
 Last EDR Contact: 04/27/2016
 Next Scheduled EDR Contact: 08/15/2016
 Data Release Frequency: Varies

DEBRIS REGION 9: Torres Martinez Reservation Illegal Dump Site Locations

A listing of illegal dump sites location on the Torres Martinez Indian Reservation located in eastern Riverside County and northern Imperial County, California.

Date of Government Version: 01/12/2009
 Date Data Arrived at EDR: 05/07/2009
 Date Made Active in Reports: 09/21/2009
 Number of Days to Update: 137

Source: EPA, Region 9
 Telephone: 415-947-4219
 Last EDR Contact: 04/21/2016
 Next Scheduled EDR Contact: 08/08/2016
 Data Release Frequency: No Update Planned

ODI: Open Dump Inventory

An open dump is defined as a disposal facility that does not comply with one or more of the Part 257 or Part 258 Subtitle D Criteria.

Date of Government Version: 06/30/1985
 Date Data Arrived at EDR: 08/09/2004
 Date Made Active in Reports: 09/17/2004
 Number of Days to Update: 39

Source: Environmental Protection Agency
 Telephone: 800-424-9346
 Last EDR Contact: 06/09/2004
 Next Scheduled EDR Contact: N/A
 Data Release Frequency: No Update Planned

Local Lists of Hazardous waste / Contaminated Sites

DRAFT

US HIST CDL: National Clandestine Laboratory Register

A listing of clandestine drug lab locations that have been removed from the DEAs National Clandestine Laboratory Register.

Date of Government Version: 02/18/2016
 Date Data Arrived at EDR: 03/07/2016
 Date Made Active in Reports: 06/03/2016
 Number of Days to Update: 88

Source: Drug Enforcement Administration
 Telephone: 202-307-1000
 Last EDR Contact: 03/01/2016
 Next Scheduled EDR Contact: 06/13/2016
 Data Release Frequency: No Update Planned

US CDL: Clandestine Drug Labs

A listing of clandestine drug lab locations. The U.S. Department of Justice ("the Department") provides this web site as a public service. It contains addresses of some locations where law enforcement agencies reported they found chemicals or other items that indicated the presence of either clandestine drug laboratories or dumpsites. In most cases, the source of the entries is not the Department, and the Department has not verified the entry and does not guarantee its accuracy. Members of the public must verify the accuracy of all entries by, for example, contacting local law enforcement and local health departments.

Date of Government Version: 02/18/2016
 Date Data Arrived at EDR: 03/07/2016
 Date Made Active in Reports: 06/03/2016
 Number of Days to Update: 88

Source: Drug Enforcement Administration
 Telephone: 202-307-1000
 Last EDR Contact: 05/31/2016
 Next Scheduled EDR Contact: 09/12/2016
 Data Release Frequency: Quarterly

Local Land Records**LIENS: Liens Information Listing**

A listing of environmental liens.

Date of Government Version: 02/24/2014
 Date Data Arrived at EDR: 02/27/2014
 Date Made Active in Reports: 03/14/2014
 Number of Days to Update: 15

Source: Department of Environmental Protection
 Telephone: 617-292-5628
 Last EDR Contact: 06/03/2016
 Next Scheduled EDR Contact: 09/05/2016
 Data Release Frequency: Varies

LIENS 2: CERCLA Lien Information

A Federal CERCLA ("Superfund") lien can exist by operation of law at any site or property at which EPA has spent Superfund monies. These monies are spent to investigate and address releases and threatened releases of contamination. CERCLIS provides information as to the identity of these sites and properties.

Date of Government Version: 02/18/2014
 Date Data Arrived at EDR: 03/18/2014
 Date Made Active in Reports: 04/24/2014
 Number of Days to Update: 37

Source: Environmental Protection Agency
 Telephone: 202-564-6023
 Last EDR Contact: 04/26/2016
 Next Scheduled EDR Contact: 08/08/2016
 Data Release Frequency: Varies

Records of Emergency Release Reports**HMIRS: Hazardous Materials Information Reporting System**

Hazardous Materials Incident Report System. HMIRS contains hazardous material spill incidents reported to DOT.

Date of Government Version: 06/24/2015
 Date Data Arrived at EDR: 06/26/2015
 Date Made Active in Reports: 09/02/2015
 Number of Days to Update: 68

Source: U.S. Department of Transportation
 Telephone: 202-366-4555
 Last EDR Contact: 03/30/2016
 Next Scheduled EDR Contact: 07/11/2016
 Data Release Frequency: Annually

MA SPILLS: Historical Spill List

The Spills Database was the release notification tracking system for spills that occurred prior to October 1, 1993. This information should be considered to be primarily of historical interest since all of the listed spills have either been cleaned up or assigned new tracking numbers and moved to the Reportable Releases or Sites Transition List databases.

DRAFT

Date of Government Version: 09/30/1993
Date Data Arrived at EDR: 12/03/2003
Date Made Active in Reports: 12/31/2003
Number of Days to Update: 28

Source: Department of Environmental Protection
Telephone: 617-292-5720
Last EDR Contact: 12/03/2003
Next Scheduled EDR Contact: N/A
Data Release Frequency: No Update Planned

RELEASE: Reportable Releases

Contains information on all releases of oil and hazardous materials that have been reported to DEP

Date of Government Version: 01/08/2016
Date Data Arrived at EDR: 01/13/2016
Date Made Active in Reports: 03/01/2016
Number of Days to Update: 48

Source: Department of Environmental Protection
Telephone: 617-292-5990
Last EDR Contact: 04/13/2016
Next Scheduled EDR Contact: 07/25/2016
Data Release Frequency: Quarterly

SPILLS 90: SPILLS90 data from FirstSearch

Spills 90 includes those spill and release records available exclusively from FirstSearch databases. Typically, they may include chemical, oil and/or hazardous substance spills recorded after 1990. Duplicate records that are already included in EDR incident and release records are not included in Spills 90.

Date of Government Version: 12/11/2012
Date Data Arrived at EDR: 01/03/2013
Date Made Active in Reports: 02/08/2013
Number of Days to Update: 36

Source: FirstSearch
Telephone: N/A
Last EDR Contact: 01/03/2013
Next Scheduled EDR Contact: N/A
Data Release Frequency: No Update Planned

SPILLS 80: SPILLS80 data from FirstSearch

Spills 80 includes those spill and release records available from FirstSearch databases prior to 1990. Typically, they may include chemical, oil and/or hazardous substance spills recorded before 1990. Duplicate records that are already included in EDR incident and release records are not included in Spills 80.

Date of Government Version: 03/10/1998
Date Data Arrived at EDR: 01/03/2013
Date Made Active in Reports: 03/05/2013
Number of Days to Update: 61

Source: FirstSearch
Telephone: N/A
Last EDR Contact: 01/03/2013
Next Scheduled EDR Contact: N/A
Data Release Frequency: No Update Planned

Other Ascertainable Records

RCRA NonGen / NLR: RCRA - Non Generators / No Longer Regulated

RCRAInfo is EPA's comprehensive information system, providing access to data supporting the Resource Conservation and Recovery Act (RCRA) of 1976 and the Hazardous and Solid Waste Amendments (HSWA) of 1984. The database includes selective information on sites which generate, transport, store, treat and/or dispose of hazardous waste as defined by the Resource Conservation and Recovery Act (RCRA). Non-Generators do not presently generate hazardous waste.

Date of Government Version: 12/09/2015
Date Data Arrived at EDR: 03/02/2016
Date Made Active in Reports: 04/05/2016
Number of Days to Update: 34

Source: Environmental Protection Agency
Telephone: (888) 372-7341
Last EDR Contact: 03/30/2016
Next Scheduled EDR Contact: 07/11/2016
Data Release Frequency: Varies

FUDS: Formerly Used Defense Sites

The listing includes locations of Formerly Used Defense Sites properties where the US Army Corps of Engineers is actively working or will take necessary cleanup actions.

Date of Government Version: 01/31/2015
Date Data Arrived at EDR: 07/08/2015
Date Made Active in Reports: 10/13/2015
Number of Days to Update: 97

Source: U.S. Army Corps of Engineers
Telephone: 202-528-4285
Last EDR Contact: 03/11/2016
Next Scheduled EDR Contact: 06/20/2016
Data Release Frequency: Varies

DRAFT

DOD: Department of Defense Sites

This data set consists of federally owned or administered lands, administered by the Department of Defense, that have any area equal to or greater than 640 acres of the United States, Puerto Rico, and the U.S. Virgin Islands.

| | |
|---|--|
| Date of Government Version: 12/31/2005 | Source: USGS |
| Date Data Arrived at EDR: 11/10/2006 | Telephone: 888-275-8747 |
| Date Made Active in Reports: 01/11/2007 | Last EDR Contact: 04/15/2016 |
| Number of Days to Update: 62 | Next Scheduled EDR Contact: 07/25/2016 |
| | Data Release Frequency: Semi-Annually |

FEDLAND: Federal and Indian Lands

Federally and Indian administrated lands of the United States. Lands included are administrated by: Army Corps of Engineers, Bureau of Reclamation, National Wild and Scenic River, National Wildlife Refuge, Public Domain Land, Wilderness, Wilderness Study Area, Wildlife Management Area, Bureau of Indian Affairs, Bureau of Land Management, Department of Justice, Forest Service, Fish and Wildlife Service, National Park Service.

| | |
|---|--|
| Date of Government Version: 12/31/2005 | Source: U.S. Geological Survey |
| Date Data Arrived at EDR: 02/06/2006 | Telephone: 888-275-8747 |
| Date Made Active in Reports: 01/11/2007 | Last EDR Contact: 04/15/2016 |
| Number of Days to Update: 339 | Next Scheduled EDR Contact: 07/25/2016 |
| | Data Release Frequency: N/A |

SCRD DRYCLEANERS: State Coalition for Remediation of Drycleaners Listing

The State Coalition for Remediation of Drycleaners was established in 1998, with support from the U.S. EPA Office of Superfund Remediation and Technology Innovation. It is comprised of representatives of states with established drycleaner remediation programs. Currently the member states are Alabama, Connecticut, Florida, Illinois, Kansas, Minnesota, Missouri, North Carolina, Oregon, South Carolina, Tennessee, Texas, and Wisconsin.

| | |
|---|---|
| Date of Government Version: 03/07/2011 | Source: Environmental Protection Agency |
| Date Data Arrived at EDR: 03/09/2011 | Telephone: 615-532-8599 |
| Date Made Active in Reports: 05/02/2011 | Last EDR Contact: 05/20/2016 |
| Number of Days to Update: 54 | Next Scheduled EDR Contact: 08/29/2016 |
| | Data Release Frequency: Varies |

US FIN ASSUR: Financial Assurance Information

All owners and operators of facilities that treat, store, or dispose of hazardous waste are required to provide proof that they will have sufficient funds to pay for the clean up, closure, and post-closure care of their facilities.

| | |
|---|---|
| Date of Government Version: 09/01/2015 | Source: Environmental Protection Agency |
| Date Data Arrived at EDR: 09/03/2015 | Telephone: 202-566-1917 |
| Date Made Active in Reports: 11/03/2015 | Last EDR Contact: 05/18/2016 |
| Number of Days to Update: 61 | Next Scheduled EDR Contact: 08/29/2016 |
| | Data Release Frequency: Quarterly |

EPA WATCH LIST: EPA WATCH LIST

EPA maintains a "Watch List" to facilitate dialogue between EPA, state and local environmental agencies on enforcement matters relating to facilities with alleged violations identified as either significant or high priority. Being on the Watch List does not mean that the facility has actually violated the law only that an investigation by EPA or a state or local environmental agency has led those organizations to allege that an unproven violation has in fact occurred. Being on the Watch List does not represent a higher level of concern regarding the alleged violations that were detected, but instead indicates cases requiring additional dialogue between EPA, state and local agencies - primarily because of the length of time the alleged violation has gone unaddressed or unresolved.

| | |
|---|---|
| Date of Government Version: 08/30/2013 | Source: Environmental Protection Agency |
| Date Data Arrived at EDR: 03/21/2014 | Telephone: 617-520-3000 |
| Date Made Active in Reports: 06/17/2014 | Last EDR Contact: 05/09/2016 |
| Number of Days to Update: 88 | Next Scheduled EDR Contact: 08/22/2016 |
| | Data Release Frequency: Quarterly |

DRAFT

2020 COR ACTION: 2020 Corrective Action Program List

The EPA has set ambitious goals for the RCRA Corrective Action program by creating the 2020 Corrective Action Universe. This RCRA cleanup baseline includes facilities expected to need corrective action. The 2020 universe contains a wide variety of sites. Some properties are heavily contaminated while others were contaminated but have since been cleaned up. Still others have not been fully investigated yet, and may require little or no remediation. Inclusion in the 2020 Universe does not necessarily imply failure on the part of a facility to meet its RCRA obligations.

| | |
|---|---|
| Date of Government Version: 04/22/2013 | Source: Environmental Protection Agency |
| Date Data Arrived at EDR: 03/03/2015 | Telephone: 703-308-4044 |
| Date Made Active in Reports: 03/09/2015 | Last EDR Contact: 05/12/2016 |
| Number of Days to Update: 6 | Next Scheduled EDR Contact: 08/22/2016 |
| | Data Release Frequency: Varies |

TSCA: Toxic Substances Control Act

Toxic Substances Control Act. TSCA identifies manufacturers and importers of chemical substances included on the TSCA Chemical Substance Inventory list. It includes data on the production volume of these substances by plant site.

| | |
|---|--|
| Date of Government Version: 12/31/2012 | Source: EPA |
| Date Data Arrived at EDR: 01/15/2015 | Telephone: 202-260-5521 |
| Date Made Active in Reports: 01/29/2015 | Last EDR Contact: 03/24/2016 |
| Number of Days to Update: 14 | Next Scheduled EDR Contact: 07/04/2016 |
| | Data Release Frequency: Every 4 Years |

TRIS: Toxic Chemical Release Inventory System

Toxic Release Inventory System. TRIS identifies facilities which release toxic chemicals to the air, water and land in reportable quantities under SARA Title III Section 313.

| | |
|---|--|
| Date of Government Version: 12/31/2014 | Source: EPA |
| Date Data Arrived at EDR: 11/24/2015 | Telephone: 202-566-0250 |
| Date Made Active in Reports: 04/05/2016 | Last EDR Contact: 05/24/2016 |
| Number of Days to Update: 133 | Next Scheduled EDR Contact: 09/05/2016 |
| | Data Release Frequency: Annually |

SSTS: Section 7 Tracking Systems

Section 7 of the Federal Insecticide, Fungicide and Rodenticide Act, as amended (92 Stat. 829) requires all registered pesticide-producing establishments to submit a report to the Environmental Protection Agency by March 1st each year. Each establishment must report the types and amounts of pesticides, active ingredients and devices being produced, and those having been produced and sold or distributed in the past year.

| | |
|---|--|
| Date of Government Version: 12/31/2009 | Source: EPA |
| Date Data Arrived at EDR: 12/10/2010 | Telephone: 202-564-4203 |
| Date Made Active in Reports: 02/25/2011 | Last EDR Contact: 04/25/2016 |
| Number of Days to Update: 77 | Next Scheduled EDR Contact: 08/08/2016 |
| | Data Release Frequency: Annually |

ROD: Records Of Decision

Record of Decision. ROD documents mandate a permanent remedy at an NPL (Superfund) site containing technical and health information to aid in the cleanup.

| | |
|---|--|
| Date of Government Version: 11/25/2013 | Source: EPA |
| Date Data Arrived at EDR: 12/12/2013 | Telephone: 703-416-0223 |
| Date Made Active in Reports: 02/24/2014 | Last EDR Contact: 03/08/2016 |
| Number of Days to Update: 74 | Next Scheduled EDR Contact: 06/20/2016 |
| | Data Release Frequency: Annually |

RMP: Risk Management Plans

DRAFT

When Congress passed the Clean Air Act Amendments of 1990, it required EPA to publish regulations and guidance for chemical accident prevention at facilities using extremely hazardous substances. The Risk Management Program Rule (RMP Rule) was written to implement Section 112(r) of these amendments. The rule, which built upon existing industry codes and standards, requires companies of all sizes that use certain flammable and toxic substances to develop a Risk Management Program, which includes a(n): Hazard assessment that details the potential effects of an accidental release, an accident history of the last five years, and an evaluation of worst-case and alternative accidental releases; Prevention program that includes safety precautions and maintenance, monitoring, and employee training measures; and Emergency response program that spells out emergency health care, employee training measures and procedures for informing the public and response agencies (e.g the fire department) should an accident occur.

| | |
|---|---|
| Date of Government Version: 08/01/2015 | Source: Environmental Protection Agency |
| Date Data Arrived at EDR: 08/26/2015 | Telephone: 202-564-8600 |
| Date Made Active in Reports: 11/03/2015 | Last EDR Contact: 04/25/2016 |
| Number of Days to Update: 69 | Next Scheduled EDR Contact: 08/08/2016 |
| | Data Release Frequency: Varies |

RAATS: RCRA Administrative Action Tracking System

RCRA Administration Action Tracking System. RAATS contains records based on enforcement actions issued under RCRA pertaining to major violators and includes administrative and civil actions brought by the EPA. For administration actions after September 30, 1995, data entry in the RAATS database was discontinued. EPA will retain a copy of the database for historical records. It was necessary to terminate RAATS because a decrease in agency resources made it impossible to continue to update the information contained in the database.

| | |
|---|---|
| Date of Government Version: 04/17/1995 | Source: EPA |
| Date Data Arrived at EDR: 07/03/1995 | Telephone: 202-564-4104 |
| Date Made Active in Reports: 08/07/1995 | Last EDR Contact: 06/02/2008 |
| Number of Days to Update: 35 | Next Scheduled EDR Contact: 09/01/2008 |
| | Data Release Frequency: No Update Planned |

PRP: Potentially Responsible Parties

A listing of verified Potentially Responsible Parties

| | |
|---|--|
| Date of Government Version: 10/25/2013 | Source: EPA |
| Date Data Arrived at EDR: 10/17/2014 | Telephone: 202-564-6023 |
| Date Made Active in Reports: 10/20/2014 | Last EDR Contact: 05/12/2016 |
| Number of Days to Update: 3 | Next Scheduled EDR Contact: 08/22/2016 |
| | Data Release Frequency: Quarterly |

PADS: PCB Activity Database System

PCB Activity Database. PADS Identifies generators, transporters, commercial storers and/or brokers and disposers of PCB's who are required to notify the EPA of such activities.

| | |
|---|--|
| Date of Government Version: 07/01/2014 | Source: EPA |
| Date Data Arrived at EDR: 10/15/2014 | Telephone: 202-566-0500 |
| Date Made Active in Reports: 11/17/2014 | Last EDR Contact: 04/12/2016 |
| Number of Days to Update: 33 | Next Scheduled EDR Contact: 07/25/2016 |
| | Data Release Frequency: Annually |

ICIS: Integrated Compliance Information System

The Integrated Compliance Information System (ICIS) supports the information needs of the national enforcement and compliance program as well as the unique needs of the National Pollutant Discharge Elimination System (NPDES) program.

| | |
|---|---|
| Date of Government Version: 01/23/2015 | Source: Environmental Protection Agency |
| Date Data Arrived at EDR: 02/06/2015 | Telephone: 202-564-5088 |
| Date Made Active in Reports: 03/09/2015 | Last EDR Contact: 04/08/2016 |
| Number of Days to Update: 31 | Next Scheduled EDR Contact: 07/25/2016 |
| | Data Release Frequency: Quarterly |

DRAFT

FTTS: FIFRA/ TSCA Tracking System - FIFRA (Federal Insecticide, Fungicide, & Rodenticide Act)/TSCA (Toxic Substances Control Act)
FTTS tracks administrative cases and pesticide enforcement actions and compliance activities related to FIFRA, TSCA and EPCRA (Emergency Planning and Community Right-to-Know Act). To maintain currency, EDR contacts the Agency on a quarterly basis.

Date of Government Version: 04/09/2009
Date Data Arrived at EDR: 04/16/2009
Date Made Active in Reports: 05/11/2009
Number of Days to Update: 25

Source: EPA/Office of Prevention, Pesticides and Toxic Substances
Telephone: 202-566-1667
Last EDR Contact: 05/20/2016
Next Scheduled EDR Contact: 09/05/2016
Data Release Frequency: Quarterly

FTTS INSP: FIFRA/ TSCA Tracking System - FIFRA (Federal Insecticide, Fungicide, & Rodenticide Act)/TSCA (Toxic Substances Control Act)
A listing of FIFRA/TSCA Tracking System (FTTS) inspections and enforcements.

Date of Government Version: 04/09/2009
Date Data Arrived at EDR: 04/16/2009
Date Made Active in Reports: 05/11/2009
Number of Days to Update: 25

Source: EPA
Telephone: 202-566-1667
Last EDR Contact: 05/20/2016
Next Scheduled EDR Contact: 09/05/2016
Data Release Frequency: Quarterly

MLTS: Material Licensing Tracking System

MLTS is maintained by the Nuclear Regulatory Commission and contains a list of approximately 8,100 sites which possess or use radioactive materials and which are subject to NRC licensing requirements. To maintain currency, EDR contacts the Agency on a quarterly basis.

Date of Government Version: 03/07/2016
Date Data Arrived at EDR: 03/18/2016
Date Made Active in Reports: 04/15/2016
Number of Days to Update: 28

Source: Nuclear Regulatory Commission
Telephone: 301-415-7169
Last EDR Contact: 05/06/2016
Next Scheduled EDR Contact: 08/22/2016
Data Release Frequency: Quarterly

COAL ASH DOE: Steam-Electric Plant Operation Data

A listing of power plants that store ash in surface ponds.

Date of Government Version: 12/31/2005
Date Data Arrived at EDR: 08/07/2009
Date Made Active in Reports: 10/22/2009
Number of Days to Update: 76

Source: Department of Energy
Telephone: 202-586-8719
Last EDR Contact: 04/15/2016
Next Scheduled EDR Contact: 07/25/2016
Data Release Frequency: Varies

COAL ASH EPA: Coal Combustion Residues Surface Impoundments List

A listing of coal combustion residues surface impoundments with high hazard potential ratings.

Date of Government Version: 07/01/2014
Date Data Arrived at EDR: 09/10/2014
Date Made Active in Reports: 10/20/2014
Number of Days to Update: 40

Source: Environmental Protection Agency
Telephone: N/A
Last EDR Contact: 03/11/2016
Next Scheduled EDR Contact: 06/20/2016
Data Release Frequency: Varies

PCB TRANSFORMER: PCB Transformer Registration Database

The database of PCB transformer registrations that includes all PCB registration submittals.

Date of Government Version: 02/01/2011
Date Data Arrived at EDR: 10/19/2011
Date Made Active in Reports: 01/10/2012
Number of Days to Update: 83

Source: Environmental Protection Agency
Telephone: 202-566-0517
Last EDR Contact: 04/26/2016
Next Scheduled EDR Contact: 08/08/2016
Data Release Frequency: Varies

RADINFO: Radiation Information Database

The Radiation Information Database (RADINFO) contains information about facilities that are regulated by U.S. Environmental Protection Agency (EPA) regulations for radiation and radioactivity.

DRAFT

Date of Government Version: 07/07/2015
Date Data Arrived at EDR: 07/09/2015
Date Made Active in Reports: 09/16/2015
Number of Days to Update: 69

Source: Environmental Protection Agency
Telephone: 202-343-9775
Last EDR Contact: 04/08/2016
Next Scheduled EDR Contact: 07/18/2016
Data Release Frequency: Quarterly

HIST FTTS: FIFRA/TSCA Tracking System Administrative Case Listing

A complete administrative case listing from the FIFRA/TSCA Tracking System (FTTS) for all ten EPA regions. The information was obtained from the National Compliance Database (NCDB). NCDB supports the implementation of FIFRA (Federal Insecticide, Fungicide, and Rodenticide Act) and TSCA (Toxic Substances Control Act). Some EPA regions are now closing out records. Because of that, and the fact that some EPA regions are not providing EPA Headquarters with updated records, it was decided to create a HIST FTTS database. It included records that may not be included in the newer FTTS database updates. This database is no longer updated.

Date of Government Version: 10/19/2006
Date Data Arrived at EDR: 03/01/2007
Date Made Active in Reports: 04/10/2007
Number of Days to Update: 40

Source: Environmental Protection Agency
Telephone: 202-564-2501
Last EDR Contact: 12/17/2007
Next Scheduled EDR Contact: 03/17/2008
Data Release Frequency: No Update Planned

HIST FTTS INSP: FIFRA/TSCA Tracking System Inspection & Enforcement Case Listing

A complete inspection and enforcement case listing from the FIFRA/TSCA Tracking System (FTTS) for all ten EPA regions. The information was obtained from the National Compliance Database (NCDB). NCDB supports the implementation of FIFRA (Federal Insecticide, Fungicide, and Rodenticide Act) and TSCA (Toxic Substances Control Act). Some EPA regions are now closing out records. Because of that, and the fact that some EPA regions are not providing EPA Headquarters with updated records, it was decided to create a HIST FTTS database. It included records that may not be included in the newer FTTS database updates. This database is no longer updated.

Date of Government Version: 10/19/2006
Date Data Arrived at EDR: 03/01/2007
Date Made Active in Reports: 04/10/2007
Number of Days to Update: 40

Source: Environmental Protection Agency
Telephone: 202-564-2501
Last EDR Contact: 12/17/2008
Next Scheduled EDR Contact: 03/17/2008
Data Release Frequency: No Update Planned

DOT OPS: Incident and Accident Data

Department of Transportation, Office of Pipeline Safety Incident and Accident data.

Date of Government Version: 07/31/2012
Date Data Arrived at EDR: 08/07/2012
Date Made Active in Reports: 09/18/2012
Number of Days to Update: 42

Source: Department of Transportation, Office of Pipeline Safety
Telephone: 202-366-4595
Last EDR Contact: 05/04/2016
Next Scheduled EDR Contact: 08/15/2016
Data Release Frequency: Varies

CONSENT: Superfund (CERCLA) Consent Decrees

Major legal settlements that establish responsibility and standards for cleanup at NPL (Superfund) sites. Released periodically by United States District Courts after settlement by parties to litigation matters.

Date of Government Version: 12/31/2014
Date Data Arrived at EDR: 04/17/2015
Date Made Active in Reports: 06/02/2015
Number of Days to Update: 46

Source: Department of Justice, Consent Decree Library
Telephone: Varies
Last EDR Contact: 03/24/2016
Next Scheduled EDR Contact: 07/11/2016
Data Release Frequency: Varies

BRS: Biennial Reporting System

The Biennial Reporting System is a national system administered by the EPA that collects data on the generation and management of hazardous waste. BRS captures detailed data from two groups: Large Quantity Generators (LQG) and Treatment, Storage, and Disposal Facilities.

Date of Government Version: 12/31/2013
Date Data Arrived at EDR: 02/24/2015
Date Made Active in Reports: 09/30/2015
Number of Days to Update: 218

Source: EPA/NTIS
Telephone: 800-424-9346
Last EDR Contact: 05/27/2016
Next Scheduled EDR Contact: 09/05/2016
Data Release Frequency: Biennially

DRAFT

INDIAN RESERV: Indian Reservations

This map layer portrays Indian administered lands of the United States that have any area equal to or greater than 640 acres.

| | |
|---|--|
| Date of Government Version: 12/31/2005 | Source: USGS |
| Date Data Arrived at EDR: 12/08/2006 | Telephone: 202-208-3710 |
| Date Made Active in Reports: 01/11/2007 | Last EDR Contact: 04/15/2016 |
| Number of Days to Update: 34 | Next Scheduled EDR Contact: 07/25/2016 |
| | Data Release Frequency: Semi-Annually |

FUSRAP: Formerly Utilized Sites Remedial Action Program

DOE established the Formerly Utilized Sites Remedial Action Program (FUSRAP) in 1974 to remediate sites where radioactive contamination remained from Manhattan Project and early U.S. Atomic Energy Commission (AEC) operations.

| | |
|---|--|
| Date of Government Version: 03/11/2016 | Source: Department of Energy |
| Date Data Arrived at EDR: 03/15/2016 | Telephone: 202-586-3559 |
| Date Made Active in Reports: 06/03/2016 | Last EDR Contact: 05/09/2016 |
| Number of Days to Update: 80 | Next Scheduled EDR Contact: 08/22/2016 |
| | Data Release Frequency: Varies |

UMTRA: Uranium Mill Tailings Sites

Uranium ore was mined by private companies for federal government use in national defense programs. When the mills shut down, large piles of the sand-like material (mill tailings) remain after uranium has been extracted from the ore. Levels of human exposure to radioactive materials from the piles are low; however, in some cases tailings were used as construction materials before the potential health hazards of the tailings were recognized.

| | |
|---|--|
| Date of Government Version: 09/14/2010 | Source: Department of Energy |
| Date Data Arrived at EDR: 10/07/2011 | Telephone: 505-845-0011 |
| Date Made Active in Reports: 03/01/2012 | Last EDR Contact: 05/23/2016 |
| Number of Days to Update: 146 | Next Scheduled EDR Contact: 09/05/2016 |
| | Data Release Frequency: Varies |

LEAD SMELTER 1: Lead Smelter Sites

A listing of former lead smelter site locations.

| | |
|---|---|
| Date of Government Version: 11/25/2014 | Source: Environmental Protection Agency |
| Date Data Arrived at EDR: 11/26/2014 | Telephone: 703-603-8787 |
| Date Made Active in Reports: 01/29/2015 | Last EDR Contact: 04/07/2016 |
| Number of Days to Update: 64 | Next Scheduled EDR Contact: 07/18/2016 |
| | Data Release Frequency: Varies |

LEAD SMELTER 2: Lead Smelter Sites

A list of several hundred sites in the U.S. where secondary lead smelting was done from 1931 and 1964. These sites may pose a threat to public health through ingestion or inhalation of contaminated soil or dust

| | |
|---|---|
| Date of Government Version: 04/05/2001 | Source: American Journal of Public Health |
| Date Data Arrived at EDR: 10/27/2010 | Telephone: 703-305-6451 |
| Date Made Active in Reports: 12/02/2010 | Last EDR Contact: 12/02/2009 |
| Number of Days to Update: 36 | Next Scheduled EDR Contact: N/A |
| | Data Release Frequency: No Update Planned |

US AIRS (AFS): Aerometric Information Retrieval System Facility Subsystem (AFS)

The database is a sub-system of Aerometric Information Retrieval System (AIRS). AFS contains compliance data on air pollution point sources regulated by the U.S. EPA and/or state and local air regulatory agencies. This information comes from source reports by various stationary sources of air pollution, such as electric power plants, steel mills, factories, and universities, and provides information about the air pollutants they produce. Action, air program, air program pollutant, and general level plant data. It is used to track emissions and compliance data from industrial plants.

DRAFT

Date of Government Version: 10/20/2015
Date Data Arrived at EDR: 10/27/2015
Date Made Active in Reports: 01/04/2016
Number of Days to Update: 69

Source: EPA
Telephone: 202-564-2496
Last EDR Contact: 03/24/2016
Next Scheduled EDR Contact: 07/11/2016
Data Release Frequency: Annually

US AIRS MINOR: Air Facility System Data

A listing of minor source facilities.

Date of Government Version: 10/20/2015
Date Data Arrived at EDR: 10/27/2015
Date Made Active in Reports: 01/04/2016
Number of Days to Update: 69

Source: EPA
Telephone: 202-564-2496
Last EDR Contact: 03/24/2016
Next Scheduled EDR Contact: 07/11/2016
Data Release Frequency: Annually

US MINES: Mines Master Index File

Contains all mine identification numbers issued for mines active or opened since 1971. The data also includes violation information.

Date of Government Version: 02/09/2016
Date Data Arrived at EDR: 03/02/2016
Date Made Active in Reports: 04/15/2016
Number of Days to Update: 44

Source: Department of Labor, Mine Safety and Health Administration
Telephone: 303-231-5959
Last EDR Contact: 06/02/2016
Next Scheduled EDR Contact: 09/12/2016
Data Release Frequency: Semi-Annually

US MINES 2: Ferrous and Nonferrous Metal Mines Database Listing

This map layer includes ferrous (ferrous metal mines are facilities that extract ferrous metals, such as iron ore or molybdenum) and nonferrous (Nonferrous metal mines are facilities that extract nonferrous metals, such as gold, silver, copper, zinc, and lead) metal mines in the United States.

Date of Government Version: 12/05/2005
Date Data Arrived at EDR: 02/29/2008
Date Made Active in Reports: 04/18/2008
Number of Days to Update: 49

Source: USGS
Telephone: 703-648-7709
Last EDR Contact: 06/03/2016
Next Scheduled EDR Contact: 09/12/2016
Data Release Frequency: Varies

US MINES 3: Active Mines & Mineral Plants Database Listing

Active Mines and Mineral Processing Plant operations for commodities monitored by the Minerals Information Team of the USGS.

Date of Government Version: 04/14/2011
Date Data Arrived at EDR: 06/08/2011
Date Made Active in Reports: 09/13/2011
Number of Days to Update: 97

Source: USGS
Telephone: 703-648-7709
Last EDR Contact: 06/03/2016
Next Scheduled EDR Contact: 09/12/2016
Data Release Frequency: Varies

FINDS: Facility Index System/Facility Registry System

Facility Index System. FINDS contains both facility information and 'pointers' to other sources that contain more detail. EDR includes the following FINDS databases in this report: PCS (Permit Compliance System), AIRS (Aerometric Information Retrieval System), DOCKET (Enforcement Docket used to manage and track information on civil judicial enforcement cases for all environmental statutes), FURS (Federal Underground Injection Control), C-DOCKET (Criminal Docket System used to track criminal enforcement actions for all environmental statutes), FFIS (Federal Facilities Information System), STATE (State Environmental Laws and Statutes), and PADS (PCB Activity Data System).

Date of Government Version: 07/20/2015
Date Data Arrived at EDR: 09/09/2015
Date Made Active in Reports: 11/03/2015
Number of Days to Update: 55

Source: EPA
Telephone: (617) 918-1111
Last EDR Contact: 03/08/2016
Next Scheduled EDR Contact: 06/20/2016
Data Release Frequency: Quarterly

DRAFT

UXO: Unexploded Ordnance Sites

A listing of unexploded ordnance site locations

Date of Government Version: 10/25/2015
Date Data Arrived at EDR: 01/29/2016
Date Made Active in Reports: 04/05/2016
Number of Days to Update: 67

Source: Department of Defense
Telephone: 571-373-0407
Last EDR Contact: 04/18/2016
Next Scheduled EDR Contact: 07/04/2016
Data Release Frequency: Varies

DOCKET HWC: Hazardous Waste Compliance Docket Listing

A complete list of the Federal Agency Hazardous Waste Compliance Docket Facilities.

Date of Government Version: 03/01/2016
Date Data Arrived at EDR: 03/03/2016
Date Made Active in Reports: 04/05/2016
Number of Days to Update: 33

Source: Environmental Protection Agency
Telephone: 202-564-0527
Last EDR Contact: 05/25/2016
Next Scheduled EDR Contact: 09/12/2016
Data Release Frequency: Varies

AIRS: Permitted Facilities Listing

A listing of Air Quality permit applications.

Date of Government Version: 04/19/2016
Date Data Arrived at EDR: 04/22/2016
Date Made Active in Reports: 05/20/2016
Number of Days to Update: 28

Source: Department of Environmental Protection
Telephone: 617-292-5789
Last EDR Contact: 04/18/2016
Next Scheduled EDR Contact: 08/01/2016
Data Release Frequency: Varies

DRYCLEANERS: Regulated Drycleaning Facilities

A listing of Department of Environmental Protection regulated drycleaning facilities that use perchloroethylene under the Environmental Results Program.

Date of Government Version: 01/14/2016
Date Data Arrived at EDR: 01/22/2016
Date Made Active in Reports: 04/01/2016
Number of Days to Update: 70

Source: Department of Environmental Protection
Telephone: 617-292-5633
Last EDR Contact: 04/18/2016
Next Scheduled EDR Contact: 08/01/2016
Data Release Frequency: Varies

ENFORCEMENT: Enforcement Action Cases

A listing of enforcement action cases tracked by Department of Environmental Protection programs, including Solid Waste and Hazardous Waste.

Date of Government Version: 02/29/2016
Date Data Arrived at EDR: 03/07/2016
Date Made Active in Reports: 04/21/2016
Number of Days to Update: 45

Source: Department of Environmental Quality
Telephone: 617-292-5979
Last EDR Contact: 05/13/2016
Next Scheduled EDR Contact: 08/15/2016
Data Release Frequency: Varies

Financial Assurance 1: Financial Assurance Information Listing

Information for hazardous waste facilities. Financial assurance is intended to ensure that resources are available to pay for the cost of closure, post-closure care, and corrective measures if the owner or operator of a regulated facility is unable or unwilling to pay.

Date of Government Version: 12/01/2010
Date Data Arrived at EDR: 12/23/2010
Date Made Active in Reports: 02/03/2011
Number of Days to Update: 42

Source: Department of Environmental Protection
Telephone: 617-292-5970
Last EDR Contact: 03/14/2016
Next Scheduled EDR Contact: 06/27/2016
Data Release Frequency: Varies

Financial Assurance 2: Financial Assurance Information Listing

A listing of financial assurance information for underground storage tanks. Financial assurance is intended to ensure that resources are available to pay for the cost of closure, post-closure care, and corrective measures if the owner or operator of a regulated facility is unable or unwilling to pay.

DRAFT

Date of Government Version: 10/21/2011
 Date Data Arrived at EDR: 10/25/2011
 Date Made Active in Reports: 11/18/2011
 Number of Days to Update: 24

Source: Office of State Fire Marshal
 Telephone: 978-567-3100
 Last EDR Contact: 04/18/2016
 Next Scheduled EDR Contact: 08/01/2016
 Data Release Frequency: Quarterly

Financial Assurance 3: Financial Assurance Information listing

Information for solid waste facilities. Financial assurance is intended to ensure that resources are available to pay for the cost of closure, post-closure care, and corrective measures if the owner or operator of a regulated facility is unable or unwilling to pay

Date of Government Version: 10/01/2014
 Date Data Arrived at EDR: 10/30/2014
 Date Made Active in Reports: 11/10/2014
 Number of Days to Update: 11

Source: Department of Environmental Protection
 Telephone: 617-292-5970
 Last EDR Contact: 04/11/2016
 Next Scheduled EDR Contact: 04/25/2016
 Data Release Frequency: Varies

GWDP: Ground Water Discharge Permits

The Ground Water Discharge Permits datalayer (formerly known as Groundwater Discharge Points) is a statewide point dataset containing approximate locations of permitted discharges to groundwater.

Date of Government Version: 09/01/2011
 Date Data Arrived at EDR: 11/08/2011
 Date Made Active in Reports: 12/05/2011
 Number of Days to Update: 27

Source: MassGIS
 Telephone: 617-556-1150
 Last EDR Contact: 04/27/2016
 Next Scheduled EDR Contact: 08/15/2016
 Data Release Frequency: Varies

HW GEN: List of Massachusetts Hazardous Waste Generators

Permanent generator identification numbers for all Massachusetts generators of hazardous waste and waste oil that have registered with or notified MassDEP of their hazardous waste activities.

Date of Government Version: 03/28/2016
 Date Data Arrived at EDR: 03/30/2016
 Date Made Active in Reports: 04/21/2016
 Number of Days to Update: 22

Source: Department of Environmental Protection
 Telephone: 617-292-5500
 Last EDR Contact: 03/30/2016
 Next Scheduled EDR Contact: 07/11/2016
 Data Release Frequency: Semi-Annually

LEAD: Lead Inspection Database

The Massachusetts Childhood Lead Poisoning Prevention Program data of lead inspection for the state.

Date of Government Version: 07/09/2015
 Date Data Arrived at EDR: 07/15/2015
 Date Made Active in Reports: 08/04/2015
 Number of Days to Update: 20

Source: Department of Health & Human Services, Childhood Lead Poisoning Prevention Program
 Telephone: 617-624-5757
 Last EDR Contact: 04/04/2016
 Next Scheduled EDR Contact: 07/18/2016
 Data Release Frequency: Varies

MERCURY: Mercury Product Recycling Drop-Off Locations Listing

A listing of locations, collecting and recycling for mercury-added products. Mercury is toxic to the human nervous system, as well as fish and animals. Mercury can enter the body either through skin absorption or through inhalation of mercury vapors. At room temperature, small beads of mercury will vaporize.

Date of Government Version: 03/29/2016
 Date Data Arrived at EDR: 03/31/2016
 Date Made Active in Reports: 04/21/2016
 Number of Days to Update: 21

Source: Department of Environmental Protection
 Telephone: 617-292-5632
 Last EDR Contact: 05/24/2016
 Next Scheduled EDR Contact: 09/05/2016
 Data Release Frequency: Varies

NPDES: NPDES Permit Listing

Listing of treatment plants in Massachusetts that hold permits to discharge to groundwater.

DRAFT

Date of Government Version: 09/15/2015
Date Data Arrived at EDR: 09/18/2015
Date Made Active in Reports: 10/22/2015
Number of Days to Update: 34

Source: Department of Environmental Protection
Telephone: 508-767-2781
Last EDR Contact: 05/20/2016
Next Scheduled EDR Contact: 08/29/2016
Data Release Frequency: Varies

TIER 2: Tier 2 Information Listing

A listing of facilities which store or manufacture hazardous materials and submit a chemical inventory report

Date of Government Version: 12/31/2014
Date Data Arrived at EDR: 07/29/2015
Date Made Active in Reports: 09/02/2015
Number of Days to Update: 35

Source: Massachusetts Emergency Management Agency
Telephone: 508-820-2019
Last EDR Contact: 05/02/2016
Next Scheduled EDR Contact: 08/01/2016
Data Release Frequency: Annually

TSD: TSD Facility

List of Licensed Hazardous Waste Treatment, Storage Disposal Facilities (TSDFs) in Massachusetts.

Date of Government Version: 04/01/2015
Date Data Arrived at EDR: 06/30/2015
Date Made Active in Reports: 07/10/2015
Number of Days to Update: 10

Source: Department of Environmental Protection
Telephone: 617-292-5580
Last EDR Contact: 04/01/2016
Next Scheduled EDR Contact: 07/11/2016
Data Release Frequency: Varies

ECHO: Enforcement & Compliance History Information

ECHO provides integrated compliance and enforcement information for about 800,000 regulated facilities nationwide.

Date of Government Version: 09/20/2015
Date Data Arrived at EDR: 09/23/2015
Date Made Active in Reports: 01/04/2016
Number of Days to Update: 103

Source: Environmental Protection Agency
Telephone: 202-564-2280
Last EDR Contact: 03/23/2016
Next Scheduled EDR Contact: 07/04/2016
Data Release Frequency: Quarterly

FUELS PROGRAM: EPA Fuels Program Registered Listing

This listing includes facilities that are registered under the Part 80 (Code of Federal Regulations) EPA Fuels Programs. All companies now are required to submit new and updated registrations.

Date of Government Version: 02/22/2016
Date Data Arrived at EDR: 02/24/2016
Date Made Active in Reports: 05/20/2016
Number of Days to Update: 86

Source: EPA
Telephone: 800-385-6164
Last EDR Contact: 05/25/2016
Next Scheduled EDR Contact: 09/05/2016
Data Release Frequency: Quarterly

EDR HIGH RISK HISTORICAL RECORDS

EDR Exclusive Records

EDR MGP: EDR Proprietary Manufactured Gas Plants

The EDR Proprietary Manufactured Gas Plant Database includes records of coal gas plants (manufactured gas plants) compiled by EDR's researchers. Manufactured gas sites were used in the United States from the 1800's to 1950's to produce a gas that could be distributed and used as fuel. These plants used whale oil, rosin, coal, or a mixture of coal, oil, and water that also produced a significant amount of waste. Many of the byproducts of the gas production, such as coal tar (oily waste containing volatile and non-volatile chemicals), sludges, oils and other compounds are potentially hazardous to human health and the environment. The byproduct from this process was frequently disposed of directly at the plant site and can remain or spread slowly, serving as a continuous source of soil and groundwater contamination.

Date of Government Version: N/A
Date Data Arrived at EDR: N/A
Date Made Active in Reports: N/A
Number of Days to Update: N/A

Source: EDR, Inc.
Telephone: N/A
Last EDR Contact: N/A
Next Scheduled EDR Contact: N/A
Data Release Frequency: No Update Planned

DRAFT

EDR Hist Auto: EDR Exclusive Historic Gas Stations

EDR has searched selected national collections of business directories and has collected listings of potential gas station/filling station/service station sites that were available to EDR researchers. EDR's review was limited to those categories of sources that might, in EDR's opinion, include gas station/filling station/service station establishments. The categories reviewed included, but were not limited to gas, gas station, gasoline station, filling station, auto, automobile repair, auto service station, service station, etc. This database falls within a category of information EDR classifies as "High Risk Historical Records", or HRHR. EDR's HRHR effort presents unique and sometimes proprietary data about past sites and operations that typically create environmental concerns, but may not show up in current government records searches.

Date of Government Version: N/A
 Date Data Arrived at EDR: N/A
 Date Made Active in Reports: N/A
 Number of Days to Update: N/A

Source: EDR, Inc.
 Telephone: N/A
 Last EDR Contact: N/A
 Next Scheduled EDR Contact: N/A
 Data Release Frequency: Varies

EDR Hist Cleaner: EDR Exclusive Historic Dry Cleaners

EDR has searched selected national collections of business directories and has collected listings of potential dry cleaner sites that were available to EDR researchers. EDR's review was limited to those categories of sources that might, in EDR's opinion, include dry cleaning establishments. The categories reviewed included, but were not limited to dry cleaners, cleaners, laundry, laundromat, cleaning/laundry, wash & dry etc. This database falls within a category of information EDR classifies as "High Risk Historical Records", or HRHR. EDR's HRHR effort presents unique and sometimes proprietary data about past sites and operations that typically create environmental concerns, but may not show up in current government records searches.

Date of Government Version: N/A
 Date Data Arrived at EDR: N/A
 Date Made Active in Reports: N/A
 Number of Days to Update: N/A

Source: EDR, Inc.
 Telephone: N/A
 Last EDR Contact: N/A
 Next Scheduled EDR Contact: N/A
 Data Release Frequency: Varies

EDR RECOVERED GOVERNMENT ARCHIVES***Exclusive Recovered Govt. Archives***

RGA HWS: Recovered Government Archive State Hazardous Waste Facilities List

The EDR Recovered Government Archive State Hazardous Waste database provides a list of SHWS incidents derived from historical databases and includes many records that no longer appear in current government lists. Compiled from Records formerly available from the Department of Environmental Protection in Massachusetts.

Date of Government Version: N/A
 Date Data Arrived at EDR: 07/01/2013
 Date Made Active in Reports: 12/24/2013
 Number of Days to Update: 176

Source: Department of Environmental Protection
 Telephone: N/A
 Last EDR Contact: 06/01/2012
 Next Scheduled EDR Contact: N/A
 Data Release Frequency: Varies

RGA LUST: Recovered Government Archive Leaking Underground Storage Tank

The EDR Recovered Government Archive Leaking Underground Storage Tank database provides a list of LUST incidents derived from historical databases and includes many records that no longer appear in current government lists. Compiled from Records formerly available from the Department of Environmental Protection in Massachusetts.

Date of Government Version: N/A
 Date Data Arrived at EDR: 07/01/2013
 Date Made Active in Reports: 12/24/2013
 Number of Days to Update: 176

Source: Department of Environmental Protection
 Telephone: N/A
 Last EDR Contact: 06/01/2012
 Next Scheduled EDR Contact: N/A
 Data Release Frequency: Varies

OTHER DATABASE(S)

Depending on the geographic area covered by this report, the data provided in these specialty databases may or may not be complete. For example, the existence of wetlands information data in a specific report does not mean that all wetlands in the area covered by the report are included. Moreover, the absence of any reported wetlands information does not necessarily mean that wetlands do not exist in the area covered by the report.

Oil/Gas Pipelines

Source: PennWell Corporation

Petroleum Bundle (Crude Oil, Refined Products, Petrochemicals, Gas Liquids (LPG/NGL), and Specialty Gases (Miscellaneous)) N = Natural Gas Bundle (Natural Gas, Gas Liquids (LPG/NGL), and Specialty Gases (Miscellaneous)). This map includes information copyrighted by PennWell Corporation. This information is provided on a best effort basis and PennWell Corporation does not guarantee its accuracy nor warrant its fitness for any particular purpose. Such information has been reprinted with the permission of PennWell.

Electric Power Transmission Line Data

Source: PennWell Corporation

This map includes information copyrighted by PennWell Corporation. This information is provided on a best effort basis and PennWell Corporation does not guarantee its accuracy nor warrant its fitness for any particular purpose. Such information has been reprinted with the permission of PennWell.

Sensitive Receptors: There are individuals deemed sensitive receptors due to their fragile immune systems and special sensitivity to environmental discharges. These sensitive receptors typically include the elderly, the sick, and children. While the location of all sensitive receptors cannot be determined, EDR indicates those buildings and facilities - schools, daycares, hospitals, medical centers, and nursing homes - where individuals who are sensitive receptors are likely to be located.

AHA Hospitals:

Source: American Hospital Association, Inc.

Telephone: 312-280-5991

The database includes a listing of hospitals based on the American Hospital Association's annual survey of hospitals.

Medical Centers: Provider of Services Listing

Source: Centers for Medicare & Medicaid Services

Telephone: 410-786-3000

A listing of hospitals with Medicare provider number, produced by Centers of Medicare & Medicaid Services, a federal agency within the U.S. Department of Health and Human Services.

Nursing Homes

Source: National Institutes of Health

Telephone: 301-594-6248

Information on Medicare and Medicaid certified nursing homes in the United States.

Public Schools

Source: National Center for Education Statistics

Telephone: 202-502-7300

The National Center for Education Statistics' primary database on elementary and secondary public education in the United States. It is a comprehensive, annual, national statistical database of all public elementary and secondary schools and school districts, which contains data that are comparable across all states.

Private Schools

Source: National Center for Education Statistics

Telephone: 202-502-7300

The National Center for Education Statistics' primary database on private school locations in the United States.

Flood Zone Data: This data, available in select counties across the country, was obtained by EDR in 2003 & 2011 from the Federal Emergency Management Agency (FEMA). Data depicts 100-year and 500-year flood zones as defined by FEMA.

NWI: National Wetlands Inventory. This data, available in select counties across the country, was obtained by EDR in 2002, 2005 and 2010 from the U.S. Fish and Wildlife Service.

State Wetlands Data: Wetland Inventory

Source: MassDEP

Telephone: 617-292-5907

DRAFT

Current USGS 7.5 Minute Topographic Map
Source: U.S. Geological Survey

STREET AND ADDRESS INFORMATION

© 2015 TomTom North America, Inc. All rights reserved. This material is proprietary and the subject of copyright protection and other intellectual property rights owned by or licensed to Tele Atlas North America, Inc. The use of this material is subject to the terms of a license agreement. You will be held liable for any unauthorized copying or disclosure of this material.

TARGET PROPERTY ADDRESS

19 MAIN RD
19 MAIN RD
WESTPORT, MA 02790

TARGET PROPERTY COORDINATES

| | |
|--------------------------------|----------------------------|
| Latitude (North): | 41.621243 - 41° 37' 16.47" |
| Longitude (West): | 71.081608 - 71° 4' 53.79" |
| Universal Transverse Mercator: | Zone 19 |
| UTM X (Meters): | 326578.3 |
| UTM Y (Meters): | 4609604.5 |
| Elevation: | 117 ft. above sea level |

USGS TOPOGRAPHIC MAP

| | |
|----------------------|------------------------------|
| Target Property Map: | 5644876 HEAD OF WESTPORT, MA |
| Version Date: | 2012 |
| North Map: | 5642117 FALL RIVER EAST, MA |
| Version Date: | 2012 |

EDR's GeoCheck Physical Setting Source Addendum is provided to assist the environmental professional in forming an opinion about the impact of potential contaminant migration.

Assessment of the impact of contaminant migration generally has two principal investigative components:

1. Groundwater flow direction, and
2. Groundwater flow velocity.

Groundwater flow direction may be impacted by surface topography, hydrology, hydrogeology, characteristics of the soil, and nearby wells. Groundwater flow velocity is generally impacted by the nature of the geologic strata.

GEOCHECK® - PHYSICAL SETTING SOURCE SUMMARY

DRAFT

GROUNDWATER FLOW DIRECTION INFORMATION

Groundwater flow direction for a particular site is best determined by a qualified environmental professional using site-specific well data. If such data is not reasonably ascertainable, it may be necessary to rely on other sources of information, such as surface topographic information, hydrologic information, hydrogeologic data collected on nearby properties, and regional groundwater flow information (from deep aquifers).

TOPOGRAPHIC INFORMATION

Surface topography may be indicative of the direction of surficial groundwater flow. This information can be used to assist the environmental professional in forming an opinion about the impact of nearby contaminated properties or, should contamination exist on the target property, what downgradient sites might be impacted.

TARGET PROPERTY TOPOGRAPHY

General Topographic Gradient: General SSW

SURROUNDING TOPOGRAPHY: ELEVATION PROFILES

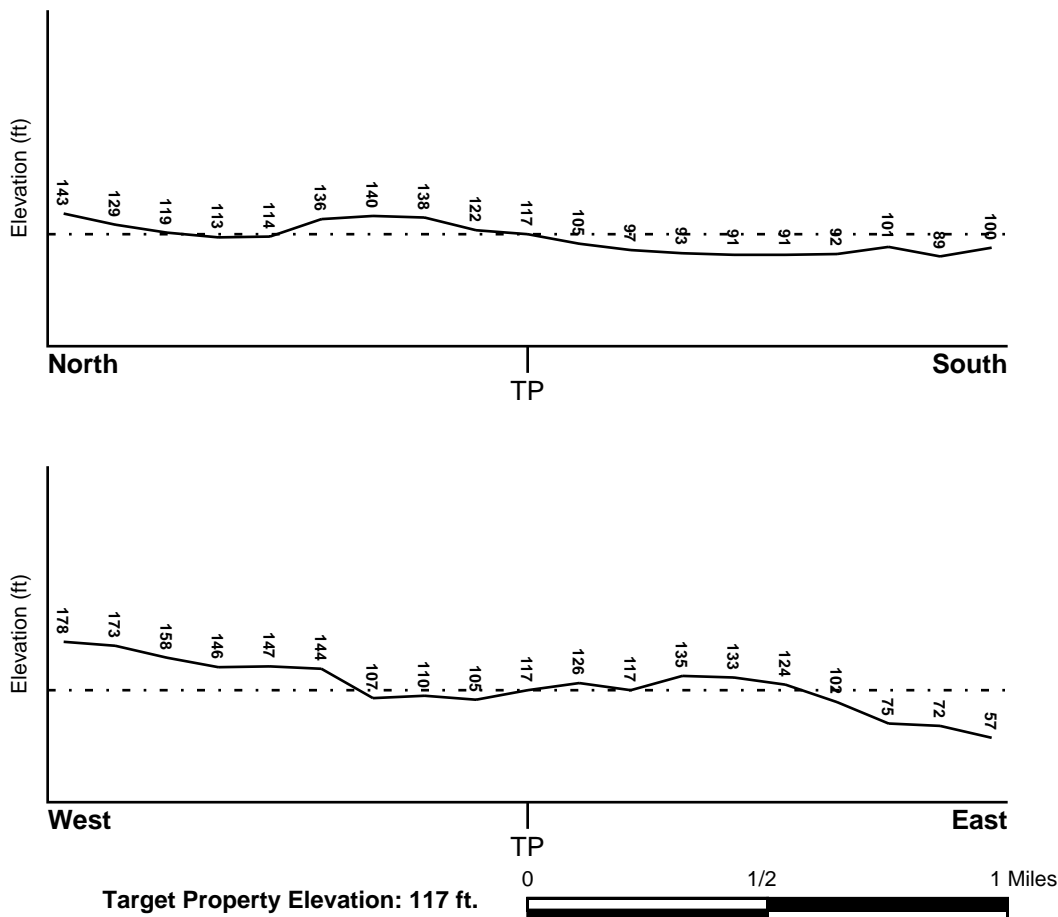

Source: Topography has been determined from the USGS 7.5' Digital Elevation Model and should be evaluated on a relative (not an absolute) basis. Relative elevation information between sites of close proximity should be field verified.

GEOCHECK® - PHYSICAL SETTING SOURCE SUMMARY

DRAFT

HYDROLOGIC INFORMATION

Surface water can act as a hydrologic barrier to groundwater flow. Such hydrologic information can be used to assist the environmental professional in forming an opinion about the impact of nearby contaminated properties or, should contamination exist on the target property, what downgradient sites might be impacted.

Refer to the Physical Setting Source Map following this summary for hydrologic information (major waterways and bodies of water).

FEMA FLOOD ZONE

Target Property County
BRISTOL, MA

FEMA Flood
Electronic Data
YES - refer to the Overview Map and Detail Map

Flood Plain Panel at Target Property:

25005C - FEMA DFIRM Flood data

Additional Panels in search area:

Not Reported

NATIONAL WETLAND INVENTORY

NWI Quad at Target Property
WESTPORT

NWI Electronic
Data Coverage
YES - refer to the Overview Map and Detail Map

HYDROGEOLOGIC INFORMATION

Hydrogeologic information obtained by installation of wells on a specific site can often be an indicator of groundwater flow direction in the immediate area. Such hydrogeologic information can be used to assist the environmental professional in forming an opinion about the impact of nearby contaminated properties or, should contamination exist on the target property, what downgradient sites might be impacted.

AQUIFLOW®

Search Radius: 1.000 Mile.

EDR has developed the AQUIFLOW Information System to provide data on the general direction of groundwater flow at specific points. EDR has reviewed reports submitted by environmental professionals to regulatory authorities at select sites and has extracted the date of the report, groundwater flow direction as determined hydrogeologically, and the depth to water table.

| <u>MAP ID</u> | <u>LOCATION</u> <u>FROM TP</u> | <u>GENERAL DIRECTION</u> <u>GROUNDWATER FLOW</u> |
|---------------|-----------------------------------|---|
| Not Reported | | |

GEOCHECK® - PHYSICAL SETTING SOURCE SUMMARY

DRAFT

GROUNDWATER FLOW VELOCITY INFORMATION

Groundwater flow velocity information for a particular site is best determined by a qualified environmental professional using site specific geologic and soil strata data. If such data are not reasonably ascertainable, it may be necessary to rely on other sources of information, including geologic age identification, rock stratigraphic unit and soil characteristics data collected on nearby properties and regional soil information. In general, contaminant plumes move more quickly through sandy-gravelly types of soils than silty-clayey types of soils.

GEOLOGIC INFORMATION IN GENERAL AREA OF TARGET PROPERTY

Geologic information can be used by the environmental professional in forming an opinion about the relative speed at which contaminant migration may be occurring.

ROCK STRATIGRAPHIC UNIT

| | |
|---------|--|
| Era: | Precambrian |
| System: | Precambrian |
| Series: | Z gneissic rocks |
| Code: | Zg (decoded above as Era, System & Series) |

GEOLOGIC AGE IDENTIFICATION

Category: Plutonic and Intrusive Rocks

Geologic Age and Rock Stratigraphic Unit Source: P.G. Schruben, R.E. Arndt and W.J. Bawiec, Geology of the Conterminous U.S. at 1:2,500,000 Scale - a digital representation of the 1974 P.B. King and H.M. Beikman Map, USGS Digital Data Series DDS - 11 (1994).

SSURGO SOIL MAP - 4639304.2s

DRAFT

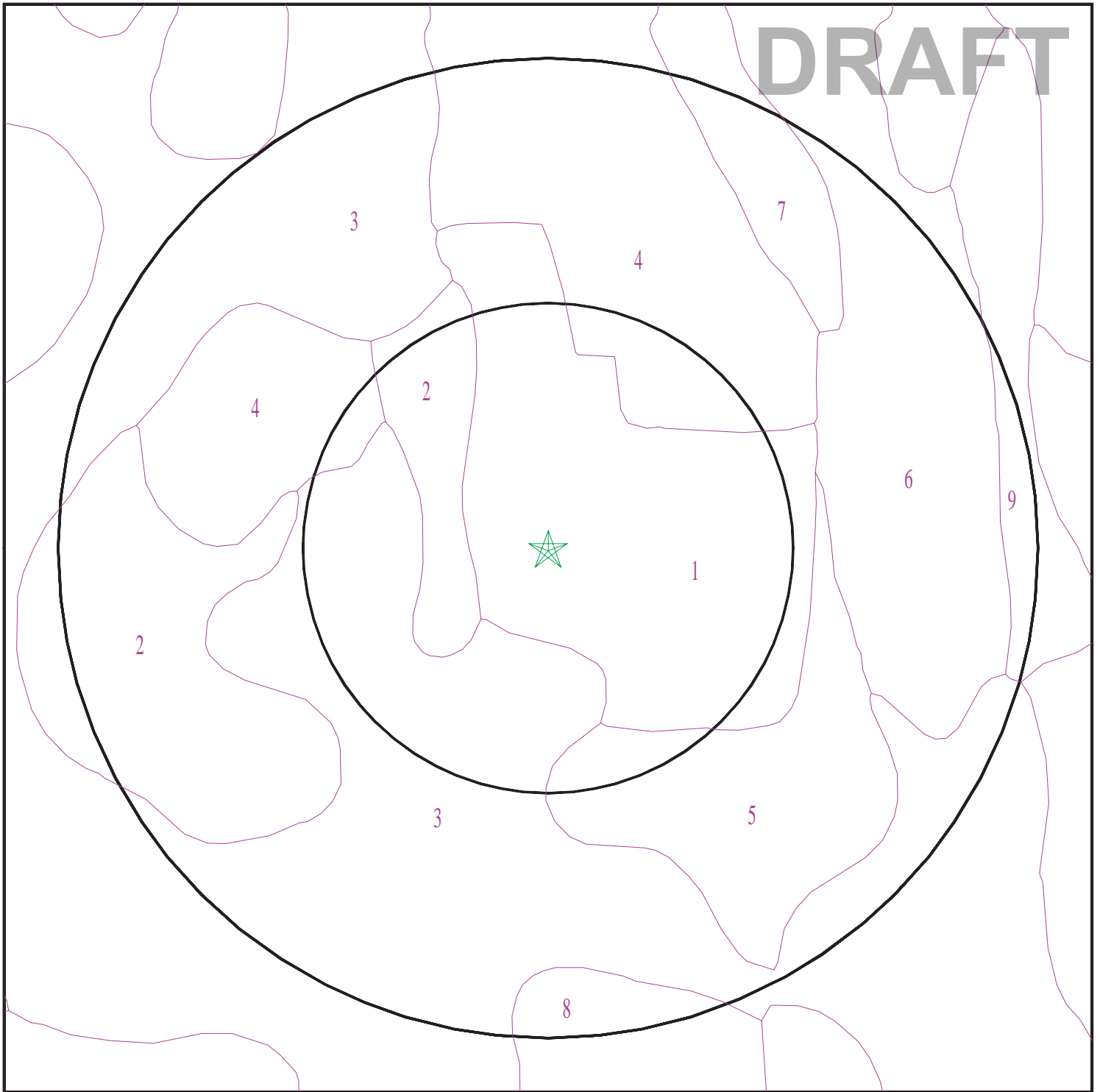

- ★ Target Property
- SSURGO Soil
- Water

0 1/16 1/8 1/4 Miles



SITE NAME: 19 Main Rd
ADDRESS: 19 Main Rd
Westport MA 02790
LAT/LONG: 41.621243 / 71.081608

CLIENT: McPhail Associates
CONTACT: Brian Fong-Murdock
INQUIRY #: 4639304.2s
DATE: June 06, 2016 6:49 pm

GEOCHECK® - PHYSICAL SETTING SOURCE SUMMARY

DRAFT

DOMINANT SOIL COMPOSITION IN GENERAL AREA OF TARGET PROPERTY

The U.S. Department of Agriculture's (USDA) Soil Conservation Service (SCS) leads the National Cooperative Soil Survey (NCSS) and is responsible for collecting, storing, maintaining and distributing soil survey information for privately owned lands in the United States. A soil map in a soil survey is a representation of soil patterns in a landscape. The following information is based on Soil Conservation Service SSURGO data.

Soil Map ID: 1

Soil Component Name: Udorthents

Soil Surface Texture: variable

Hydrologic Group: Class B - Moderate infiltration rates. Deep and moderately deep, moderately well and well drained soils with moderately coarse textures.

Soil Drainage Class:
Hydric Status: Unknown

Corrosion Potential - Uncoated Steel: Not Reported

Depth to Bedrock Min: > 0 inches

Depth to Watertable Min: > 0 inches

| Soil Layer Information | | | | | | | |
|------------------------|----------|-----------|--------------------|----------------|--------------|--|--------------------|
| Layer | Boundary | | Soil Texture Class | Classification | | Saturated hydraulic conductivity micro m/sec | Soil Reaction (pH) |
| | Upper | Lower | | AASHTO Group | Unified Soil | | |
| 1 | 0 inches | 5 inches | variable | Not reported | Not reported | Max: 141.14 Min: 0.42 | Max: Min: |
| 2 | 5 inches | 59 inches | variable | Not reported | Not reported | Max: 141.14 Min: 0.42 | Max: Min: |

Soil Map ID: 2

Soil Component Name: Woodbridge

Soil Surface Texture: fine sandy loam

Hydrologic Group: Class C - Slow infiltration rates. Soils with layers impeding downward movement of water, or soils with moderately fine or fine textures.

Soil Drainage Class: Moderately well drained

GEOCHECK® - PHYSICAL SETTING SOURCE SUMMARY**DRAFT**

Hydric Status: Partially hydric

Corrosion Potential - Uncoated Steel: Low

Depth to Bedrock Min: > 0 inches

Depth to Watertable Min: > 61 inches

| Soil Layer Information | | | | | | | |
|------------------------|-----------|-----------|--------------------------|----------------|--------------|--|--------------------|
| Layer | Boundary | | Soil Texture Class | Classification | | Saturated hydraulic conductivity micro m/sec | Soil Reaction (pH) |
| | Upper | Lower | | AASHTO Group | Unified Soil | | |
| 1 | 0 inches | 9 inches | fine sandy loam | Not reported | Not reported | Max: 14.11 Min: 4.23 | Max: 6 Min: 4.5 |
| 2 | 9 inches | 27 inches | fine sandy loam | Not reported | Not reported | Max: 14.11 Min: 4.23 | Max: 6 Min: 4.5 |
| 3 | 27 inches | 59 inches | gravelly fine sandy loam | Not reported | Not reported | Max: 1.41 Min: 0 | Max: 6 Min: 4.5 |

Soil Map ID: 3

Soil Component Name: Whitman

Soil Surface Texture: fine sandy loam

Hydrologic Group: Class D - Very slow infiltration rates. Soils are clayey, have a high water table, or are shallow to an impervious layer.

Soil Drainage Class: Very poorly drained

Hydric Status: All hydric

Corrosion Potential - Uncoated Steel: High

Depth to Bedrock Min: > 0 inches

Depth to Watertable Min: > 0 inches

| Soil Layer Information | | | | | | | |
|------------------------|----------|-----------|--------------------------|----------------|--------------|--|----------------------|
| Layer | Boundary | | Soil Texture Class | Classification | | Saturated hydraulic conductivity micro m/sec | Soil Reaction (pH) |
| | Upper | Lower | | AASHTO Group | Unified Soil | | |
| 1 | 0 inches | 5 inches | fine sandy loam | Not reported | Not reported | Max: 42.34 Min: 4.23 | Max: 6.5 Min: 4.5 |
| 2 | 5 inches | 14 inches | gravelly fine sandy loam | Not reported | Not reported | Max: 42.34 Min: 4.23 | Max: 6.5 Min: 4.5 |

GEOCHECK® - PHYSICAL SETTING SOURCE SUMMARY**DRAFT**

| Soil Layer Information | | | | | | | |
|------------------------|-----------|-----------|--------------------------|----------------|--------------|--|----------------------|
| Layer | Boundary | | Soil Texture Class | Classification | | Saturated hydraulic conductivity micro m/sec | Soil Reaction (pH) |
| | Upper | Lower | | AASHTO Group | Unified Soil | | |
| 3 | 14 inches | 59 inches | gravelly fine sandy loam | Not reported | Not reported | Max: 1.41 Min: 0 | Max: 6.5 Min: 4.5 |

Soil Map ID: 4

Soil Component Name: Paxton

Soil Surface Texture: fine sandy loam

Hydrologic Group: Class C - Slow infiltration rates. Soils with layers impeding downward movement of water, or soils with moderately fine or fine textures.

Soil Drainage Class: Well drained

Hydric Status: Partially hydric

Corrosion Potential - Uncoated Steel: Low

Depth to Bedrock Min: > 0 inches

Depth to Watertable Min: > 61 inches

| Soil Layer Information | | | | | | | |
|------------------------|-----------|-----------|---------------------|----------------|--------------|--|--------------------|
| Layer | Boundary | | Soil Texture Class | Classification | | Saturated hydraulic conductivity micro m/sec | Soil Reaction (pH) |
| | Upper | Lower | | AASHTO Group | Unified Soil | | |
| 1 | 0 inches | 7 inches | fine sandy loam | Not reported | Not reported | Max: 14.11 Min: 4.23 | Max: 6 Min: 4.5 |
| 2 | 7 inches | 22 inches | fine sandy loam | Not reported | Not reported | Max: 14.11 Min: 4.23 | Max: 6 Min: 4.5 |
| 3 | 22 inches | 59 inches | gravelly sandy loam | Not reported | Not reported | Max: 1.41 Min: 0 | Max: 6 Min: 4.5 |

Soil Map ID: 5

Soil Component Name: Woodbridge

Soil Surface Texture: fine sandy loam

Hydrologic Group: Class C - Slow infiltration rates. Soils with layers impeding downward movement of water, or soils with moderately fine or fine textures.

Soil Drainage Class: Moderately well drained

GEOCHECK® - PHYSICAL SETTING SOURCE SUMMARY**DRAFT**

Hydric Status: Partially hydric

Corrosion Potential - Uncoated Steel: Low

Depth to Bedrock Min: > 0 inches

Depth to Watertable Min: > 61 inches

| Soil Layer Information | | | | | | | |
|------------------------|-----------|-----------|--------------------------|----------------|--------------|--|--------------------|
| Layer | Boundary | | Soil Texture Class | Classification | | Saturated hydraulic conductivity micro m/sec | Soil Reaction (pH) |
| | Upper | Lower | | AASHTO Group | Unified Soil | | |
| 1 | 0 inches | 9 inches | fine sandy loam | Not reported | Not reported | Max: 14.11 Min: 4.23 | Max: 6 Min: 4.5 |
| 2 | 9 inches | 27 inches | fine sandy loam | Not reported | Not reported | Max: 14.11 Min: 4.23 | Max: 6 Min: 4.5 |
| 3 | 27 inches | 59 inches | gravelly fine sandy loam | Not reported | Not reported | Max: 1.41 Min: 0 | Max: 6 Min: 4.5 |

Soil Map ID: 6

Soil Component Name: Freetown

Soil Surface Texture: mucky peat

Hydrologic Group: Class D - Very slow infiltration rates. Soils are clayey, have a high water table, or are shallow to an impervious layer.

Soil Drainage Class: Very poorly drained

Hydric Status: All hydric

Corrosion Potential - Uncoated Steel: High

Depth to Bedrock Min: > 0 inches

Depth to Watertable Min: > 15 inches

| Soil Layer Information | | | | | | | |
|------------------------|----------|-----------|--------------------|----------------|--------------|--|--------------------|
| Layer | Boundary | | Soil Texture Class | Classification | | Saturated hydraulic conductivity micro m/sec | Soil Reaction (pH) |
| | Upper | Lower | | AASHTO Group | Unified Soil | | |
| 1 | 0 inches | 1 inches | mucky peat | Not reported | Not reported | Max: 42.34 Min: 4.23 | Max: Min: |
| 2 | 1 inches | 59 inches | muck | Not reported | Not reported | Max: 42.34 Min: 4.23 | Max: Min: |

GEOCHECK® - PHYSICAL SETTING SOURCE SUMMARY**DRAFT****Soil Map ID: 7**

Soil Component Name: Ridgebury

Soil Surface Texture: fine sandy loam

Hydrologic Group: Class C - Slow infiltration rates. Soils with layers impeding downward movement of water, or soils with moderately fine or fine textures.

Soil Drainage Class: Poorly drained

Hydric Status: Partially hydric

Corrosion Potential - Uncoated Steel: High

Depth to Bedrock Min: > 0 inches

Depth to Watertable Min: > 8 inches

| Soil Layer Information | | | | | | | |
|------------------------|-----------|-----------|--------------------|----------------|--------------|---|----------------------|
| Layer | Boundary | | Soil Texture Class | Classification | | Saturated hydraulic conductivity micro m/sec | Soil Reaction (pH) |
| | Upper | Lower | | AASHTO Group | Unified Soil | | |
| 1 | 0 inches | 12 inches | fine sandy loam | Not reported | Not reported | Max: 42.34 Min: 4.23 | Max: 6.5 Min: 4.5 |
| 2 | 12 inches | 29 inches | sandy loam | Not reported | Not reported | Max: 42.34 Min: 4.23 | Max: 6.5 Min: 4.5 |
| 3 | 29 inches | 59 inches | sandy loam | Not reported | Not reported | Max: 1.41 Min: 0 | Max: 6.5 Min: 4.5 |

Soil Map ID: 8

Soil Component Name: Paxton

Soil Surface Texture: fine sandy loam

Hydrologic Group: Class C - Slow infiltration rates. Soils with layers impeding downward movement of water, or soils with moderately fine or fine textures.

Soil Drainage Class: Well drained

Hydric Status: Partially hydric

Corrosion Potential - Uncoated Steel: Low

Depth to Bedrock Min: > 0 inches

Depth to Watertable Min: > 61 inches

GEOCHECK® - PHYSICAL SETTING SOURCE SUMMARY**DRAFT**

| Soil Layer Information | | | | | | | |
|------------------------|-----------|-----------|---------------------|----------------|--------------|--|--------------------|
| Layer | Boundary | | Soil Texture Class | Classification | | Saturated hydraulic conductivity micro m/sec | Soil Reaction (pH) |
| | Upper | Lower | | AASHTO Group | Unified Soil | | |
| 1 | 0 inches | 7 inches | fine sandy loam | Not reported | Not reported | Max: 14.11 Min: 4.23 | Max: 6 Min: 4.5 |
| 2 | 7 inches | 22 inches | fine sandy loam | Not reported | Not reported | Max: 14.11 Min: 4.23 | Max: 6 Min: 4.5 |
| 3 | 22 inches | 59 inches | gravelly sandy loam | Not reported | Not reported | Max: 1.41 Min: 0 | Max: 6 Min: 4.5 |

Soil Map ID: 9

Soil Component Name: Paxton

Soil Surface Texture: fine sandy loam

Hydrologic Group: Class C - Slow infiltration rates. Soils with layers impeding downward movement of water, or soils with moderately fine or fine textures.

Soil Drainage Class: Well drained

Hydric Status: Partially hydric

Corrosion Potential - Uncoated Steel: Low

Depth to Bedrock Min: > 0 inches

Depth to Watertable Min: > 61 inches

| Soil Layer Information | | | | | | | |
|------------------------|-----------|-----------|---------------------|----------------|--------------|--|--------------------|
| Layer | Boundary | | Soil Texture Class | Classification | | Saturated hydraulic conductivity micro m/sec | Soil Reaction (pH) |
| | Upper | Lower | | AASHTO Group | Unified Soil | | |
| 1 | 0 inches | 7 inches | fine sandy loam | Not reported | Not reported | Max: 14.11 Min: 4.23 | Max: 6 Min: 4.5 |
| 2 | 7 inches | 22 inches | fine sandy loam | Not reported | Not reported | Max: 14.11 Min: 4.23 | Max: 6 Min: 4.5 |
| 3 | 22 inches | 59 inches | gravelly sandy loam | Not reported | Not reported | Max: 1.41 Min: 0 | Max: 6 Min: 4.5 |

GEOCHECK® - PHYSICAL SETTING SOURCE SUMMARY

DRAFT

LOCAL / REGIONAL WATER AGENCY RECORDS

EDR Local/Regional Water Agency records provide water well information to assist the environmental professional in assessing sources that may impact ground water flow direction, and in forming an opinion about the impact of contaminant migration on nearby drinking water wells.

WELL SEARCH DISTANCE INFORMATION

| <u>DATABASE</u> | <u>SEARCH DISTANCE (miles)</u> |
|------------------|--------------------------------|
| Federal USGS | 1.000 |
| Federal FRDS PWS | Nearest PWS within 0.001 miles |
| State Database | 1.000 |

FEDERAL USGS WELL INFORMATION

| <u>MAP ID</u> | <u>WELL ID</u> | <u>LOCATION FROM TP</u> |
|---------------|-----------------|-----------------------------|
| 3 | USGS40000454723 | 1/8 - 1/4 Mile SE |
| 4 | USGS40000454822 | 1/8 - 1/4 Mile NNE |
| B5 | USGS40000454831 | 1/2 - 1 Mile ENE |
| B6 | USGS40000454820 | 1/2 - 1 Mile ENE |
| C7 | USGS40000454981 | 1/2 - 1 Mile North |
| C9 | USGS40000454992 | 1/2 - 1 Mile North |
| 11 | USGS40000454356 | 1/2 - 1 Mile SSE |
| 12 | USGS40000455027 | 1/2 - 1 Mile NNE |
| 18 | USGS40000454313 | 1/2 - 1 Mile SSE |
| 19 | USGS40000454792 | 1/2 - 1 Mile East |

FEDERAL FRDS PUBLIC WATER SUPPLY SYSTEM INFORMATION

| <u>MAP ID</u> | <u>WELL ID</u> | <u>LOCATION FROM TP</u> |
|---------------------|----------------|-----------------------------|
| No PWS System Found | | |

Note: PWS System location is not always the same as well location.

STATE DATABASE WELL INFORMATION

| <u>MAP ID</u> | <u>WELL ID</u> | <u>LOCATION FROM TP</u> |
|---------------|-----------------|-----------------------------|
| A1 | MA8000000004674 | 0 - 1/8 Mile North |
| A2 | MA8000000004355 | 0 - 1/8 Mile NE |
| D8 | MA8000000002836 | 1/2 - 1 Mile ENE |
| D10 | MA8000000001927 | 1/2 - 1 Mile ENE |
| E13 | MA8000000003008 | 1/2 - 1 Mile ENE |
| 14 | MA8000000002989 | 1/2 - 1 Mile WNW |
| E15 | MA8000000001776 | 1/2 - 1 Mile ENE |
| E16 | MA8000000005051 | 1/2 - 1 Mile East |
| 17 | MA8000000005034 | 1/2 - 1 Mile NNE |

PHYSICAL SETTING SOURCE MAP - 4639304.2s

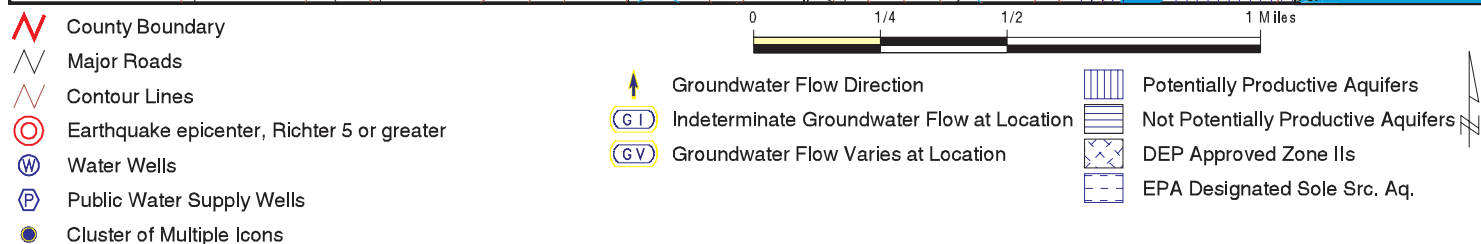
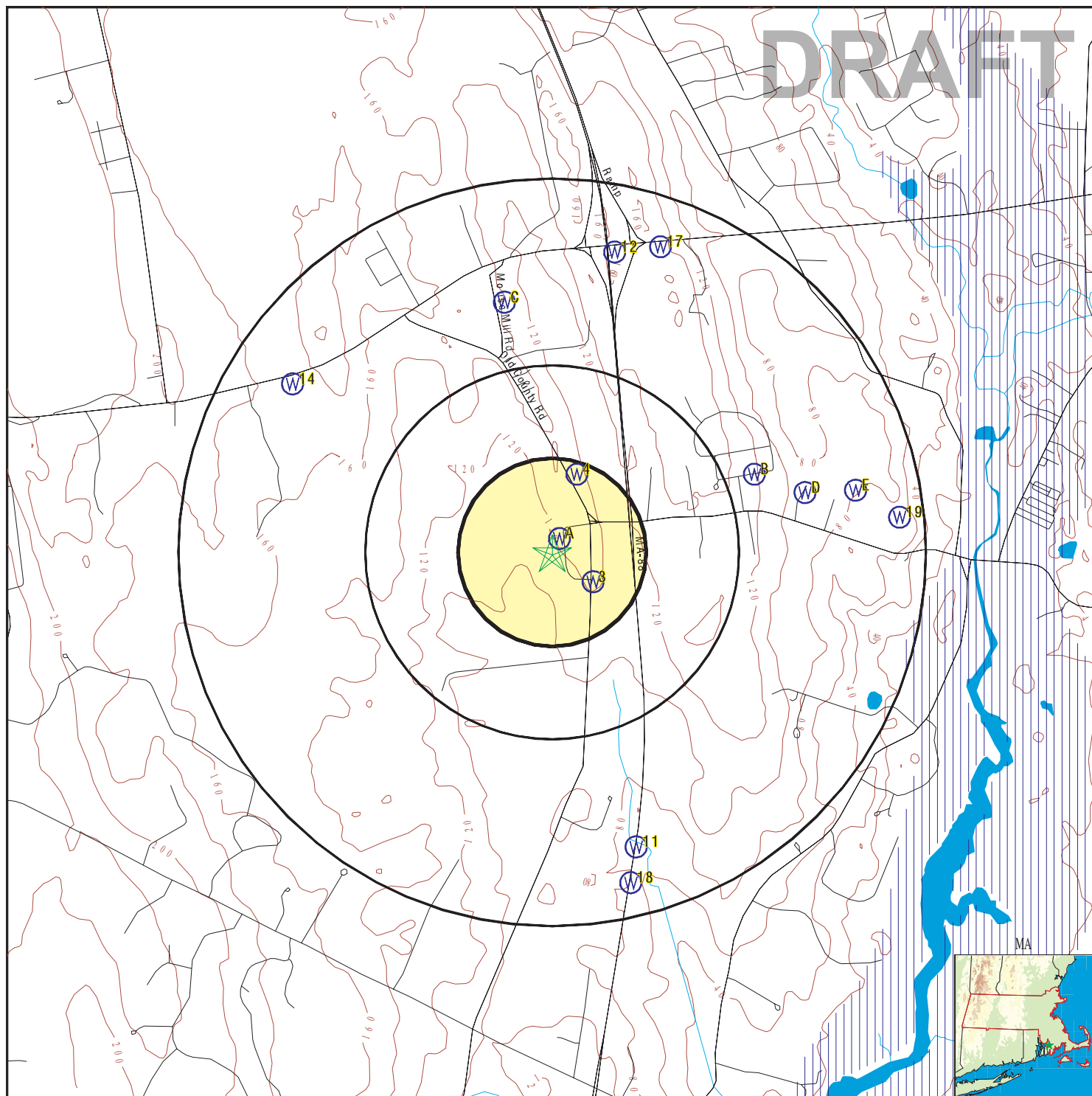

SITE NAME: 19 Main Rd
 ADDRESS: 19 Main Rd
 Westport MA 02790
 LAT/LONG: 41.621243 / 71.081608

CLIENT: McPhail Associates
 CONTACT: Brian Fong-Murdock
 INQUIRY #: 4639304.2s
 DATE: June 06, 2016 6:49 pm

GEOCHECK® - PHYSICAL SETTING SOURCE MAP FINDINGS**DRAFT**Map ID
Direction
Distance
Elevation

Database

EDR ID Number

A1**North**
0 - 1/8 Mile
Higher**MA WELLS****MA8000000004674**

| | | | |
|-------------|-----------------------------|-------------|-----------------|
| Fid: | 4673 | Fac name: | Not Reported |
| Address: | Not Reported | Town: | WESTPORT |
| Region: | Southeast | Rtn: | Not Reported |
| Hw id: | Not Reported | Sw id: | Not Reported |
| Sseis id: | 0 | Npdes id: | Not Reported |
| Air: | Not Reported | Gwd: | Not Reported |
| Hwr: | Not Reported | Lqg ma: | Not Reported |
| Lqg rcra: | Not Reported | Lqtu: | Not Reported |
| Tsdf: | Not Reported | Swd: | Not Reported |
| Fac id: | 0 | Source id: | 4334012-01G |
| Site name: | WESTPORT HIGH SCHOOL | | |
| Latitude: | 41.62189866 | | |
| Longitude: | -71.08158881 | | |
| Type: | Non-Transient Non-community | Zii num: | 0 |
| Pws id: | 4334012 | Site id: | MA8000000004674 |
| Objectid: | 611 | Source id: | 4334012-01G |
| L base: | NA | L acc est: | 100 |
| L type: | GW | L meth: | GP_6 |
| L src 1: | SV | L src 2: | Not Reported |
| L src 3: | Not Reported | | |
| Objectid: | 4981 | Source id: | 4334012-01G |
| Pws name: | WESTPORT HIGH SCHOOL | S name: | WELL 1 |
| Pws status: | Active | S status: | A |
| Pws class: | Non Transient Non Community | S availabi: | ACTIVE |

A2**NE**
0 - 1/8 Mile
Higher**MA WELLS****MA8000000004355**

| | | | |
|------------|-----------------------------|------------|-----------------|
| Fid: | 4354 | Fac name: | Not Reported |
| Address: | Not Reported | Town: | WESTPORT |
| Region: | Southeast | Rtn: | Not Reported |
| Hw id: | Not Reported | Sw id: | Not Reported |
| Sseis id: | 0 | Npdes id: | Not Reported |
| Air: | Not Reported | Gwd: | Not Reported |
| Hwr: | Not Reported | Lqg ma: | Not Reported |
| Lqg rcra: | Not Reported | Lqtu: | Not Reported |
| Tsdf: | Not Reported | Swd: | Not Reported |
| Fac id: | 0 | Source id: | 4334012-02G |
| Site name: | WESTPORT HIGH SCHOOL | | |
| Latitude: | 41.62165513 | | |
| Longitude: | -71.08086015 | | |
| Type: | Non-Transient Non-community | Zii num: | 0 |
| Pws id: | 4334012 | Site id: | MA8000000004355 |

GEOCHECK® - PHYSICAL SETTING SOURCE MAP FINDINGS

DRAFT

| | | | |
|-----------|--------------|------------|--------------|
| Objectid: | 329 | Source id: | 4334012-02G |
| L base: | NA | L acc est: | 16 |
| L type: | GW | L meth: | GP_2 |
| L src 1: | SV | L src 2: | Not Reported |
| L src 3: | Not Reported | | |

| | | | |
|-------------|-----------------------------|-------------|-------------|
| Objectid: | 4982 | Source id: | 4334012-02G |
| Pws name: | WESTPORT HIGH SCHOOL | S name: | WELL 2 |
| Pws status: | Active | S status: | A |
| Pws class: | Non Transient Non Community | S availabi: | ACTIVE |

3

SE

1/8 - 1/4 Mile
Higher

FED USGS

USGS40000454723

| | | | |
|-----------------------------|---|--------------------------|--------------|
| Org. Identifier: | USGS-MA | | |
| Formal name: | USGS Massachusetts Water Science Center | | |
| Monloc Identifier: | USGS-413712071044801 | | |
| Monloc name: | MA-XBW 3 | | |
| Monloc type: | Well | | |
| Monloc desc: | Not Reported | | |
| Huc code: | 01090002 | Drainagearea value: | Not Reported |
| Drainagearea Units: | Not Reported | Contrib drainagearea: | Not Reported |
| Contrib drainagearea units: | Not Reported | Latitude: | 41.6201032 |
| Longitude: | -71.0794869 | Sourcemap scale: | Not Reported |
| Horiz Acc measure: | 5 | Horiz Acc measure units: | seconds |
| Horiz Collection method: | Interpolated from map | | |
| Horiz coord refsys: | NAD83 | Vert measure val: | 122.00 |
| Vert measure units: | feet | Vertacc measure val: | 10 |
| Vert accmeasure units: | feet | | |
| Vertcollection method: | Interpolated from topographic map | | |
| Vert coord refsys: | NGVD29 | Countrycode: | US |
| Aquifername: | Not Reported | | |
| Formation type: | Bedrock | | |
| Aquifer type: | Not Reported | | |
| Construction date: | 1965 | Welldepth: | 157 |
| Welldepth units: | ft | Wellholedepth: | Not Reported |
| Wellholedepth units: | Not Reported | | |

Ground-water levels, Number of Measurements: 1

| Date | Feet below Surface | Feet to Sealevel |
|------------|-----------------------|---------------------|
| 1965-08-01 | 32.00 | |

4

NNE

1/8 - 1/4 Mile
Higher

FED USGS

USGS40000454822

| | | | |
|-----------------------------|---|-----------------------|--------------|
| Org. Identifier: | USGS-MA | | |
| Formal name: | USGS Massachusetts Water Science Center | | |
| Monloc Identifier: | USGS-413727071045101 | | |
| Monloc name: | MA-XBW 130 | | |
| Monloc type: | Well | | |
| Monloc desc: | Not Reported | | |
| Huc code: | 01090002 | Drainagearea value: | Not Reported |
| Drainagearea Units: | Not Reported | Contrib drainagearea: | Not Reported |
| Contrib drainagearea units: | Not Reported | Latitude: | 41.6242698 |
| Longitude: | -71.0803203 | Sourcemap scale: | Not Reported |

GEOCHECK® - PHYSICAL SETTING SOURCE MAP FINDINGS**DRAFT**

| | | | |
|--------------------------|-----------------------------------|--------------------------|--------------|
| Horiz Acc measure: | 5 | Horiz Acc measure units: | seconds |
| Horiz Collection method: | Interpolated from map | | |
| Horiz coord refs: | NAD83 | Vert measure val: | 130.00 |
| Vert measure units: | feet | Vertacc measure val: | 10 |
| Vert accmeasure units: | feet | | |
| Vertcollection method: | Interpolated from topographic map | | |
| Vert coord refs: | NGVD29 | Countrycode: | US |
| Aquifername: | Not Reported | | |
| Formation type: | Bedrock | | |
| Aquifer type: | Not Reported | | |
| Construction date: | 1964 | Welldepth: | 85 |
| Welldepth units: | ft | Wellholedepth: | Not Reported |
| Wellholedepth units: | Not Reported | | |

Ground-water levels, Number of Measurements: 1

| Date | Feet below Surface | Feet to Sealevel |
|------------|-----------------------|---------------------|
| 1964-10-01 | 30.00 | |

**B5
ENE
1/2 - 1 Mile
Higher****FED USGS****USGS40000454831**

| | | | |
|-----------------------------|---|--------------------------|--------------|
| Org. Identifier: | USGS-MA | | |
| Formal name: | USGS Massachusetts Water Science Center | | |
| Monloc Identifier: | USGS-413728071042001 | | |
| Monloc name: | MA-XBW 202 | | |
| Monloc type: | Well | | |
| Monloc desc: | Not Reported | | |
| Huc code: | 01090002 | Drainagearea value: | Not Reported |
| Drainagearea Units: | Not Reported | Contrib drainagearea: | Not Reported |
| Contrib drainagearea units: | Not Reported | Latitude: | 41.6245476 |
| Longitude: | -71.0717089 | Sourcemap scale: | Not Reported |
| Horiz Acc measure: | 5 | Horiz Acc measure units: | seconds |
| Horiz Collection method: | Interpolated from map | | |
| Horiz coord refs: | NAD83 | Vert measure val: | 135.00 |
| Vert measure units: | feet | Vertacc measure val: | 10 |
| Vert accmeasure units: | feet | | |
| Vertcollection method: | Interpolated from topographic map | | |
| Vert coord refs: | NGVD29 | Countrycode: | US |
| Aquifername: | Not Reported | | |
| Formation type: | Bedrock | | |
| Aquifer type: | Not Reported | | |
| Construction date: | 1972 | Welldepth: | 245 |
| Welldepth units: | ft | Wellholedepth: | Not Reported |
| Wellholedepth units: | Not Reported | | |

Ground-water levels, Number of Measurements: 0

**B6
ENE
1/2 - 1 Mile
Lower****FED USGS****USGS40000454820**

GEOCHECK® - PHYSICAL SETTING SOURCE MAP FINDINGS

DRAFT

| | | | |
|-----------------------------|---|--------------------------|--------------|
| Org. Identifier: | USGS-MA | | |
| Formal name: | USGS Massachusetts Water Science Center | | |
| Monloc Identifier: | USGS-413726071041601 | | |
| Monloc name: | MA-XBW 201 | | |
| Monloc type: | Well | | |
| Monloc desc: | Not Reported | | |
| Huc code: | 01090002 | Drainagearea value: | Not Reported |
| Drainagearea Units: | Not Reported | Contrib drainagearea: | Not Reported |
| Contrib drainagearea units: | Not Reported | Latitude: | 41.6239921 |
| Longitude: | -71.0705978 | Sourcemap scale: | Not Reported |
| Horiz Acc measure: | 5 | Horiz Acc measure units: | seconds |
| Horiz Collection method: | Interpolated from map | | |
| Horiz coord refsys: | NAD83 | Vert measure val: | 119.00 |
| Vert measure units: | feet | Vertacc measure val: | 10 |
| Vert accmeasure units: | feet | | |
| Vertcollection method: | Interpolated from topographic map | | |
| Vert coord refsys: | NGVD29 | Countrycode: | US |
| Aquifername: | Not Reported | | |
| Formation type: | Bedrock | | |
| Aquifer type: | Not Reported | | |
| Construction date: | 1972 | Welldepth: | 110 |
| Welldepth units: | ft | Wellholedepth: | Not Reported |
| Wellholedepth units: | Not Reported | | |

Ground-water levels, Number of Measurements: 0

C7
North
1/2 - 1 Mile
Higher

FED USGS

USGS40000454981

| | | | |
|-----------------------------|---|--------------------------|--------------|
| Org. Identifier: | USGS-MA | | |
| Formal name: | USGS Massachusetts Water Science Center | | |
| Monloc Identifier: | USGS-413750071050401 | | |
| Monloc name: | MA-XBW 225 | | |
| Monloc type: | Well | | |
| Monloc desc: | 216 MOUSE MILL | | |
| Huc code: | 01090002 | Drainagearea value: | Not Reported |
| Drainagearea Units: | Not Reported | Contrib drainagearea: | Not Reported |
| Contrib drainagearea units: | Not Reported | Latitude: | 41.6306586 |
| Longitude: | -71.0839316 | Sourcemap scale: | 25000 |
| Horiz Acc measure: | 1 | Horiz Acc measure units: | seconds |
| Horiz Collection method: | Interpolated from map | | |
| Horiz coord refsys: | NAD83 | Vert measure val: | 141.0 |
| Vert measure units: | feet | Vertacc measure val: | 5 |
| Vert accmeasure units: | feet | | |
| Vertcollection method: | Interpolated from topographic map | | |
| Vert coord refsys: | NGVD29 | Countrycode: | US |
| Aquifername: | Not Reported | | |
| Formation type: | Bedrock | | |
| Aquifer type: | Unconfined single aquifer | | |
| Construction date: | 19870724 | Welldepth: | 80 |
| Welldepth units: | ft | Wellholedepth: | 80 |
| Wellholedepth units: | ft | | |

GEOCHECK® - PHYSICAL SETTING SOURCE MAP FINDINGS

DRAFT

Ground-water levels, Number of Measurements: 1

| Date | Feet below Surface | Feet to Sealevel |
|------------|-----------------------|---------------------|
| 1987-07-25 | 15.0 | |

D8
ENE
1/2 - 1 Mile
Lower

MA WELLS

MA8000000002836

| | | | |
|-------------|--------------------------|-------------|-----------------|
| Fid: | 2835 | Fac name: | Not Reported |
| Address: | Not Reported | Town: | WESTPORT |
| Region: | Southeast | Rtn: | Not Reported |
| Hw id: | Not Reported | Sw id: | Not Reported |
| Sseis id: | 0 | Npdes id: | Not Reported |
| Air: | Not Reported | Gwd: | Not Reported |
| Hwr: | Not Reported | Lqg ma: | Not Reported |
| Lqg rcra: | Not Reported | Lqtu: | Not Reported |
| Tsdf: | Not Reported | Swd: | Not Reported |
| Fac id: | 0 | Source id: | 4334020-02G |
| Site name: | WESTPORT CAMPING GROUNDS | | |
| Latitude: | 41.62346635 | | |
| Longitude: | -71.06877128 | | |
| Type: | Transient Non-Community | Zii num: | 0 |
| Pws id: | 4334020 | Site id: | MA8000000002836 |
| Objectid: | 424 | Source id: | 4334020-02G |
| L base: | NA | L acc est: | 100 |
| L type: | GW | L meth: | GP_6 |
| L src 1: | SV | L src 2: | Not Reported |
| L src 3: | Not Reported | | |
| Objectid: | 135 | Source id: | 4334020-02G |
| Pws name: | WESTPORT CAMPING GROUNDS | S name: | WELL 2 |
| Pws status: | Active | S status: | A |
| Pws class: | Transient Non Community | S availabi: | ACTIVE |

C9
North
1/2 - 1 Mile
Higher

FED USGS

USGS40000454992

| | | | |
|-----------------------------|---|-----------------------|--------------|
| Org. Identifier: | USGS-MA | | |
| Formal name: | USGS Massachusetts Water Science Center | | |
| Monloc Identifier: | USGS-413752071050501 | | |
| Monloc name: | MA-XBW 224 | | |
| Monloc type: | Well | | |
| Monloc desc: | 212 MOUSE MILL | | |
| Huc code: | 01090002 | Drainagearea value: | Not Reported |
| Drainagearea Units: | Not Reported | Contrib drainagearea: | Not Reported |
| Contrib drainagearea units: | Not Reported | Latitude: | 41.6312142 |
| Longitude: | -71.0842094 | Sourcemap scale: | 25000 |

GEOCHECK® - PHYSICAL SETTING SOURCE MAP FINDINGS**DRAFT**

| | | | |
|--------------------------|-----------------------------------|--------------------------|---------|
| Horiz Acc measure: | 1 | Horiz Acc measure units: | seconds |
| Horiz Collection method: | Interpolated from map | | |
| Horiz coord refs: | NAD83 | Vert measure val: | 140.0 |
| Vert measure units: | feet | Vertacc measure val: | 5 |
| Vert accmeasure units: | feet | | |
| Vertcollection method: | Interpolated from topographic map | | |
| Vert coord refs: | NGVD29 | Countrycode: | US |
| Aquifername: | Not Reported | | |
| Formation type: | Bedrock | | |
| Aquifer type: | Unconfined single aquifer | | |
| Construction date: | 19880518 | Welldepth: | 100 |
| Welldepth units: | ft | Wellholedepth: | 100 |
| Wellholedepth units: | ft | | |

Ground-water levels, Number of Measurements: 1

| Date | Feet below Surface | Feet to Sealevel |
|------------|-----------------------|---------------------|
| 1988-05-18 | 18.0 | |

**D10
ENE
1/2 - 1 Mile
Lower****MA WELLS****MA8000000001927**

| | | | |
|-------------|--------------------------|-------------|-----------------|
| Fid: | 1926 | Fac name: | Not Reported |
| Address: | Not Reported | Town: | WESTPORT |
| Region: | Southeast | Rtn: | Not Reported |
| Hw id: | Not Reported | Sw id: | Not Reported |
| Sseis id: | 0 | Npdes id: | Not Reported |
| Air: | Not Reported | Gwd: | Not Reported |
| Hwr: | Not Reported | Lqg ma: | Not Reported |
| Lqg rcra: | Not Reported | Lqtu: | Not Reported |
| Tsdf: | Not Reported | Swd: | Not Reported |
| Fac id: | 0 | Source id: | 4334020-01G |
| Site name: | WESTPORT CAMPING GROUNDS | | |
| Latitude: | 41.62365366 | | |
| Longitude: | -71.06830598 | | |
| Type: | Transient Non-Community | Zii num: | 0 |
| Pws id: | 4334020 | Site id: | MA8000000001927 |
| Objectid: | 2088 | Source id: | 4334020-01G |
| L base: | NA | L acc est: | 100 |
| L type: | GW | L meth: | GP_6 |
| L src 1: | SV | L src 2: | Not Reported |
| L src 3: | Not Reported | | |
| Objectid: | 134 | Source id: | 4334020-01G |
| Pws name: | WESTPORT CAMPING GROUNDS | S name: | WELL 1 |
| Pws status: | Active | S status: | A |
| Pws class: | Transient Non Community | S availabi: | ACTIVE |

**11
SSE
1/2 - 1 Mile
Lower****FED USGS****USGS40000454356**

GEOCHECK® - PHYSICAL SETTING SOURCE MAP FINDINGS

DRAFT

| | | | |
|-----------------------------|---|--------------------------|--------------|
| Org. Identifier: | USGS-MA | | |
| Formal name: | USGS Massachusetts Water Science Center | | |
| Monloc Identifier: | USGS-413635071044001 | | |
| Monloc name: | MA-XBB 18 | | |
| Monloc type: | Well | | |
| Monloc desc: | Not Reported | | |
| Huc code: | 01090002 | Drainagearea value: | Not Reported |
| Drainagearea Units: | Not Reported | Contrib drainagearea: | Not Reported |
| Contrib drainagearea units: | Not Reported | Latitude: | 41.6098255 |
| Longitude: | -71.0772646 | Sourcemap scale: | Not Reported |
| Horiz Acc measure: | 1 | Horiz Acc measure units: | seconds |
| Horiz Collection method: | Interpolated from map | | |
| Horiz coord refsys: | NAD83 | Vert measure val: | 72.00 |
| Vert measure units: | feet | Vertacc measure val: | .1 |
| Vert accmeasure units: | feet | | |
| Vertcollection method: | Level or other surveying method | | |
| Vert coord refsys: | NGVD29 | Countrycode: | US |
| Aquifername: | Not Reported | | |
| Formation type: | Not Reported | | |
| Aquifer type: | Not Reported | | |
| Construction date: | 1959 | Welldepth: | 10 |
| Welldepth units: | ft | Wellholedepth: | Not Reported |
| Wellholedepth units: | Not Reported | | |

Ground-water levels, Number of Measurements: 1

| Date | Feet below Surface | Feet to Sealevel |
|------------|-----------------------|---------------------|
| 1959-07-01 | 0.00 | |

12
NNE
1/2 - 1 Mile
Higher

FED USGS USGS40000455027

| | | | |
|-----------------------------|---|--------------------------|--------------|
| Org. Identifier: | USGS-MA | | |
| Formal name: | USGS Massachusetts Water Science Center | | |
| Monloc Identifier: | USGS-413758071044401 | | |
| Monloc name: | MA-XBB 10 | | |
| Monloc type: | Well | | |
| Monloc desc: | Not Reported | | |
| Huc code: | 01090002 | Drainagearea value: | Not Reported |
| Drainagearea Units: | Not Reported | Contrib drainagearea: | Not Reported |
| Contrib drainagearea units: | Not Reported | Latitude: | 41.6328809 |
| Longitude: | -71.0783759 | Sourcemap scale: | Not Reported |
| Horiz Acc measure: | 1 | Horiz Acc measure units: | seconds |
| Horiz Collection method: | Interpolated from map | | |
| Horiz coord refsys: | NAD83 | Vert measure val: | 155.00 |
| Vert measure units: | feet | Vertacc measure val: | .1 |
| Vert accmeasure units: | feet | | |
| Vertcollection method: | Level or other surveying method | | |
| Vert coord refsys: | NGVD29 | Countrycode: | US |
| Aquifername: | Not Reported | | |
| Formation type: | Not Reported | | |

GEOCHECK® - PHYSICAL SETTING SOURCE MAP FINDINGS

DRAFT

| | | | |
|-----------------------|--------------|-----------------|--------------|
| Aquifer type: | Not Reported | Welldepth: | 26 |
| Construction date: | 1961 | Wellholeddepth: | Not Reported |
| Welldepth units: | ft | | |
| Wellholeddepth units: | Not Reported | | |

Ground-water levels, Number of Measurements: 1

| Date | Feet below Surface | Feet to Sealevel |
|------------|-----------------------|---------------------|
| ----- | | |
| 1961-02-01 | 10.00 | |

E13
ENE
1/2 - 1 Mile
Lower

MA WELLS MA8000000003008

| | | | |
|-------------|-----------------------------|-------------|-----------------|
| Fid: | 3007 | Fac name: | Not Reported |
| Address: | Not Reported | Town: | WESTPORT |
| Region: | Southeast | Rtn: | Not Reported |
| Hw id: | Not Reported | Sw id: | Not Reported |
| Sseis id: | 0 | Npdes id: | Not Reported |
| Air: | Not Reported | Gwd: | Not Reported |
| Hwr: | Not Reported | Lqg ma: | Not Reported |
| Lqg rcra: | Not Reported | Lqtu: | Not Reported |
| Tsdf: | Not Reported | Swd: | Not Reported |
| Fac id: | 0 | Source id: | 4334017-01G |
| Site name: | WESTPORT ELEM. SCHOOL | | |
| Latitude: | 41.62392426 | | |
| Longitude: | -71.06607056 | | |
| Type: | Non-Transient Non-community | Zii num: | 0 |
| Pws id: | 4334017 | Site id: | MA8000000003008 |
| | | | |
| Objectid: | 341 | Source id: | 4334017-01G |
| L base: | NA | L acc est: | 100 |
| L type: | GW | L meth: | GP_6 |
| L src 1: | SV | L src 2: | Not Reported |
| L src 3: | Not Reported | | |
| | | | |
| Objectid: | 130 | Source id: | 4334017-01G |
| Pws name: | WESTPORT ELEM. SCHOOL | S name: | WELL 1 |
| Pws status: | Active | S status: | A |
| Pws class: | Non Transient Non Community | S availabi: | ACTIVE |

14
WNW
1/2 - 1 Mile
Higher

MA WELLS MA8000000002989

| | | | |
|-----------|--------------|------------|--------------|
| Fid: | 2988 | Fac name: | Not Reported |
| Address: | Not Reported | Town: | WESTPORT |
| Region: | Southeast | Rtn: | Not Reported |
| Hw id: | Not Reported | Sw id: | Not Reported |
| Sseis id: | 0 | Npdes id: | Not Reported |
| Air: | Not Reported | Gwd: | Not Reported |
| Hwr: | Not Reported | Lqg ma: | Not Reported |
| Lqg rcra: | Not Reported | Lqtu: | Not Reported |
| Tsdf: | Not Reported | Swd: | Not Reported |
| Fac id: | 0 | Source id: | 4334026-01G |

GEOCHECK® - PHYSICAL SETTING SOURCE MAP FINDINGS**DRAFT**

| | | | |
|-------------|---------------------------|-------------|-----------------|
| Site name: | MEDITERRANEAN PIZZERIA | | |
| Latitude: | 41.6277732 | | |
| Longitude: | -71.09501648 | | |
| Type: | Transient Non-Community | Zii num: | 0 |
| Pws id: | 4334026 | Site id: | MA8000000002989 |
| Objectid: | 211 | Source id: | 4334026-01G |
| L base: | NA | L acc est: | 100 |
| L type: | GW | L meth: | GP_6 |
| L src 1: | SV | L src 2: | Not Reported |
| L src 3: | Not Reported | | |
| Objectid: | 138 | Source id: | 4334026-01G |
| Pws name: | BUBBAS SEAFOOD/JOES CAFES | S name: | WELL 1 |
| Pws status: | Active | S status: | A |
| Pws class: | Transient Non Community | S availabi: | ACTIVE |

**E15
ENE
1/2 - 1 Mile
Lower****MA WELLS MA8000000001776**

| | | | |
|-------------|-----------------------------|-------------|-----------------|
| Fid: | 1775 | Fac name: | Not Reported |
| Address: | Not Reported | Town: | WESTPORT |
| Region: | Southeast | Rtn: | Not Reported |
| Hw id: | Not Reported | Sw id: | Not Reported |
| Sseis id: | 0 | Npdes id: | Not Reported |
| Air: | Not Reported | Gwd: | Not Reported |
| Hwr: | Not Reported | Lqg ma: | Not Reported |
| Lqg rcra: | Not Reported | Lqtu: | Not Reported |
| Tsdf: | Not Reported | Swd: | Not Reported |
| Fac id: | 0 | Source id: | 4334017-02G |
| Site name: | WESTPORT ELEM. SCHOOL | | |
| Latitude: | 41.62401529 | | |
| Longitude: | -71.06603545 | | |
| Type: | Non-Transient Non-community | Zii num: | 0 |
| Pws id: | 4334017 | Site id: | MA8000000001776 |
| Objectid: | 1828 | Source id: | 4334017-02G |
| L base: | NA | L acc est: | 16 |
| L type: | GW | L meth: | GP_2 |
| L src 1: | SV | L src 2: | Not Reported |
| L src 3: | Not Reported | | |
| Objectid: | 131 | Source id: | 4334017-02G |
| Pws name: | WESTPORT ELEM. SCHOOL | S name: | WELL # 2 |
| Pws status: | Active | S status: | A |
| Pws class: | Non Transient Non Community | S availabi: | ACTIVE |

**E16
East
1/2 - 1 Mile
Lower****MA WELLS MA8000000005051**

GEOCHECK® - PHYSICAL SETTING SOURCE MAP FINDINGS

DRAFT

| | | | |
|-------------|-----------------------------|-------------|-----------------|
| Fid: | 5050 | Fac name: | Not Reported |
| Address: | Not Reported | Town: | WESTPORT |
| Region: | Southeast | Rtn: | Not Reported |
| Hw id: | Not Reported | Sw id: | Not Reported |
| Sseis id: | 0 | Npdes id: | Not Reported |
| Air: | Not Reported | Gwd: | Not Reported |
| Hwr: | Not Reported | Lqg ma: | Not Reported |
| Lqg rcra: | Not Reported | Lqtu: | Not Reported |
| Tsdf: | Not Reported | Swd: | Not Reported |
| Fac id: | 0 | Source id: | 4334011-01G |
| Site name: | WESTPORT MIDDLE SCHOOL | | |
| Latitude: | 41.62301279 | | |
| Longitude: | -71.06566614 | | |
| Type: | Non-Transient Non-community | Zii num: | 0 |
| Pws id: | 4334011 | Site id: | MA8000000005051 |
| | | | |
| Objectid: | 2454 | Source id: | 4334011-01G |
| L base: | NA | L acc est: | 100 |
| L type: | GW | L meth: | GP_6 |
| L src 1: | SV | L src 2: | Not Reported |
| L src 3: | Not Reported | | |
| | | | |
| Objectid: | 4980 | Source id: | 4334011-01G |
| Pws name: | WESTPORT MIDDLE SCHOOL | S name: | WELL # 1 |
| Pws status: | Active | S status: | A |
| Pws class: | Non Transient Non Community | S availabi: | ACTIVE |

17
NNE
1/2 - 1 Mile
Higher

MA WELLS MA8000000005034

| | | | |
|------------|-----------------------------|------------|-----------------|
| Fid: | 5033 | Fac name: | Not Reported |
| Address: | Not Reported | Town: | WESTPORT |
| Region: | Southeast | Rtn: | Not Reported |
| Hw id: | Not Reported | Sw id: | Not Reported |
| Sseis id: | 0 | Npdes id: | Not Reported |
| Air: | Not Reported | Gwd: | Not Reported |
| Hwr: | Not Reported | Lqg ma: | Not Reported |
| Lqg rcra: | Not Reported | Lqtu: | Not Reported |
| Tsdf: | Not Reported | Swd: | Not Reported |
| Fac id: | 0 | Source id: | 4334075-01G |
| Site name: | WESTPORT LEGION LLC | | |
| Latitude: | 41.63308693 | | |
| Longitude: | -71.07600411 | | |
| Type: | Non-Transient Non-community | Zii num: | 0 |
| Pws id: | 4334075 | Site id: | MA8000000005034 |
| | | | |
| Objectid: | 1994 | Source id: | 4334075-01G |
| L base: | NA | L acc est: | 100 |
| L type: | GW | L meth: | GP_6 |
| L src 1: | SV | L src 2: | Not Reported |
| L src 3: | Not Reported | | |

GEOCHECK® - PHYSICAL SETTING SOURCE MAP FINDINGS**DRAFT**

| | | | |
|-------------|-----------------------------|-------------|-------------|
| Objectid: | 420 | Source id: | 4334075-01G |
| Pws name: | WESTPORT LEGION LLC | S name: | WELL # 1 |
| Pws status: | Active | S status: | A |
| Pws class: | Non Transient Non Community | S availabi: | ACTIVE |

18
SSE
1/2 - 1 Mile
Lower

FED USGS USGS40000454313

| | | | |
|-----------------------------|---|--------------------------|--------------|
| Org. Identifier: | USGS-MA | | |
| Formal name: | USGS Massachusetts Water Science Center | | |
| Monloc Identifier: | USGS-413630071044101 | | |
| Monloc name: | MA-XBB 17 | | |
| Monloc type: | Well | | |
| Monloc desc: | Not Reported | | |
| Huc code: | 01090002 | Drainagearea value: | Not Reported |
| Drainagearea Units: | Not Reported | Contrib drainagearea: | Not Reported |
| Contrib drainagearea units: | Not Reported | Latitude: | 41.6084366 |
| Longitude: | -71.0775423 | Sourcemap scale: | Not Reported |
| Horiz Acc measure: | 1 | Horiz Acc measure units: | seconds |
| Horiz Collection method: | Interpolated from map | | |
| Horiz coord refsys: | NAD83 | Vert measure val: | 67.00 |
| Vert measure units: | feet | Vertacc measure val: | .1 |
| Vert accmeasure units: | feet | | |
| Vertcollection method: | Level or other surveying method | | |
| Vert coord refsys: | NGVD29 | Countrycode: | US |
| Aquifername: | Not Reported | | |
| Formation type: | Not Reported | | |
| Aquifer type: | Not Reported | | |
| Construction date: | 1959 | Welldepth: | 19 |
| Welldepth units: | ft | Wellholedepth: | Not Reported |
| Wellholedepth units: | Not Reported | | |

Ground-water levels, Number of Measurements: 1

| Date | Feet below Surface | Feet to Sealevel |
|------------|-----------------------|---------------------|
| 1959-07-01 | 1.00 | |

19
East
1/2 - 1 Mile
Lower

FED USGS USGS40000454792

| | | | |
|-----------------------------|---|-----------------------|--------------|
| Org. Identifier: | USGS-MA | | |
| Formal name: | USGS Massachusetts Water Science Center | | |
| Monloc Identifier: | USGS-413721071035101 | | |
| Monloc name: | MA-XBW 122 | | |
| Monloc type: | Well | | |
| Monloc desc: | Not Reported | | |
| Huc code: | 01090002 | Drainagearea value: | Not Reported |
| Drainagearea Units: | Not Reported | Contrib drainagearea: | Not Reported |
| Contrib drainagearea units: | Not Reported | Latitude: | 41.6226033 |
| Longitude: | -71.0636531 | Sourcemap scale: | Not Reported |

GEOCHECK® - PHYSICAL SETTING SOURCE MAP FINDINGS

DRAFT

| | | | |
|--------------------------|-----------------------------------|--------------------------|--------------|
| Horiz Acc measure: | 5 | Horiz Acc measure units: | seconds |
| Horiz Collection method: | Interpolated from map | | |
| Horiz coord refs: | NAD83 | Vert measure val: | 75.00 |
| Vert measure units: | feet | Vertacc measure val: | 10 |
| Vert accmeasure units: | feet | | |
| Vertcollection method: | Interpolated from topographic map | | |
| Vert coord refs: | NGVD29 | Countrycode: | US |
| Aquifername: | Not Reported | | |
| Formation type: | Bedrock | | |
| Aquifer type: | Not Reported | | |
| Construction date: | 1970 | Welldepth: | 155 |
| Welldepth units: | ft | Wellholedepth: | Not Reported |
| Wellholedepth units: | Not Reported | | |

Ground-water levels, Number of Measurements: 1

| Date | Feet below Surface | Feet to Sealevel |
|------------|-----------------------|---------------------|
| 1970-09-01 | 13.00 | |

GEOCHECK® - PHYSICAL SETTING SOURCE MAP FINDINGS RADON

DRAFT

AREA RADON INFORMATION

State Database: MA Radon

Radon Test Results

| County | % of sites > 4 pCi/L | Median |
|---------|----------------------|--------|
| BRISTOL | 23 | 1.8 |

Federal EPA Radon Zone for BRISTOL County: 2

Note: Zone 1 indoor average level > 4 pCi/L.
: Zone 2 indoor average level \geq 2 pCi/L and \leq 4 pCi/L.
: Zone 3 indoor average level < 2 pCi/L.

Federal Area Radon Information for Zip Code: 02790

Number of sites tested: 3

| Area | Average Activity | % < 4 pCi/L | % 4-20 pCi/L | % > 20 pCi/L |
|-------------------------|------------------|--------------|--------------|--------------|
| Living Area - 1st Floor | Not Reported | Not Reported | Not Reported | Not Reported |
| Living Area - 2nd Floor | Not Reported | Not Reported | Not Reported | Not Reported |
| Basement | 3.433 pCi/L | 67% | 33% | 0% |

TOPOGRAPHIC INFORMATION**USGS 7.5' Digital Elevation Model (DEM)**

Source: United States Geologic Survey

EDR acquired the USGS 7.5' Digital Elevation Model in 2002 and updated it in 2006. The 7.5 minute DEM corresponds to the USGS 1:24,000- and 1:25,000-scale topographic quadrangle maps. The DEM provides elevation data with consistent elevation units and projection.

Current USGS 7.5 Minute Topographic Map

Source: U.S. Geological Survey

HYDROLOGIC INFORMATION

Flood Zone Data: This data, available in select counties across the country, was obtained by EDR in 2003 & 2011 from the Federal Emergency Management Agency (FEMA). Data depicts 100-year and 500-year flood zones as defined by FEMA.

NWI: National Wetlands Inventory. This data, available in select counties across the country, was obtained by EDR in 2002, 2005 and 2010 from the U.S. Fish and Wildlife Service.

State Wetlands Data: Wetland Inventory

Source: MassDEP

Telephone: 617-292-5907

HYDROGEOLOGIC INFORMATION**AQUIFLOW^R Information System**

Source: EDR proprietary database of groundwater flow information

EDR has developed the AQUIFLOW Information System (AIS) to provide data on the general direction of groundwater flow at specific points. EDR has reviewed reports submitted to regulatory authorities at select sites and has extracted the date of the report, hydrogeologically determined groundwater flow direction and depth to water table information.

GEOLOGIC INFORMATION**Geologic Age and Rock Stratigraphic Unit**

Source: P.G. Schruben, R.E. Arndt and W.J. Bawiec, Geology of the Conterminous U.S. at 1:2,500,000 Scale - A digital representation of the 1974 P.B. King and H.M. Beikman Map, USGS Digital Data Series DDS - 11 (1994).

STATSGO: State Soil Geographic Database

Source: Department of Agriculture, Natural Resources Conservation Service (NRCS)

The U.S. Department of Agriculture's (USDA) Natural Resources Conservation Service (NRCS) leads the national Conservation Soil Survey (NCSS) and is responsible for collecting, storing, maintaining and distributing soil survey information for privately owned lands in the United States. A soil map in a soil survey is a representation of soil patterns in a landscape. Soil maps for STATSGO are compiled by generalizing more detailed (SSURGO) soil survey maps.

SSURGO: Soil Survey Geographic Database

Source: Department of Agriculture, Natural Resources Conservation Service (NRCS)

Telephone: 800-672-5559

SSURGO is the most detailed level of mapping done by the Natural Resources Conservation Service, mapping scales generally range from 1:12,000 to 1:63,360. Field mapping methods using national standards are used to construct the soil maps in the Soil Survey Geographic (SSURGO) database. SSURGO digitizing duplicates the original soil survey maps. This level of mapping is designed for use by landowners, townships and county natural resource planning and management.

PHYSICAL SETTING SOURCE RECORDS SEARCHED

DRAFT

LOCAL / REGIONAL WATER AGENCY RECORDS

FEDERAL WATER WELLS

PWS: Public Water Systems

Source: EPA/Office of Drinking Water

Telephone: 202-564-3750

Public Water System data from the Federal Reporting Data System. A PWS is any water system which provides water to at least 25 people for at least 60 days annually. PWSs provide water from wells, rivers and other sources.

PWS ENF: Public Water Systems Violation and Enforcement Data

Source: EPA/Office of Drinking Water

Telephone: 202-564-3750

Violation and Enforcement data for Public Water Systems from the Safe Drinking Water Information System (SDWIS) after August 1995. Prior to August 1995, the data came from the Federal Reporting Data System (FRDS).

USGS Water Wells: USGS National Water Inventory System (NWIS)

This database contains descriptive information on sites where the USGS collects or has collected data on surface water and/or groundwater. The groundwater data includes information on wells, springs, and other sources of groundwater.

STATE RECORDS

Massachusetts Geographic Information System (MassGIS) Datalayers

Source: Executive Office of Environmental Affairs

Public Water Supply Database: The Public Water Supply datalayer contains the locations of public community surface and groundwater supply sources and public non-community supply sources as defined in 310 CMR 22.00.

OTHER STATE DATABASE INFORMATION

Areas of Critical Environmental Concern Datalayer: The Areas of Critical Environmental Concern (ACEC) datalayer shows the location of areas that have been designated ACECs by the Secretary of Environmental Affairs. ACEC designation requires greater environmental review of certain kinds of proposed development under state jurisdiction within the ACEC boundaries. The ACEC Program is administered by the Department of Environmental Management (DEM) on behalf of the Secretary of Environmental Affairs. The Massachusetts Coastal Zone Management (MCZM) Office managed the original Coastal ACEC Program from 1978 to 1993, and continues to play a key role in monitoring coastal ACECs. Procedures for ACEC designation and the general policies governing the effects of designation are contained in the ACEC regulations (301 CMR 12.00). The ACEC datalayer has been compiled by MCZM and DEM and includes both coastal and inland areas.

EPA Designated Sole Source Aquifers Datalayer: The Sole Source Aquifer datalayer was compiled by the Department of Environmental Protection (DEP) Division of Water Supply (DWS). Seven Sole Source Aquifers have been designated by the US Environmental Protection Agency (EPA) for Massachusetts. A Sole Source Aquifer (SSA) is an aquifer designated by US EPA as the sole or principal source of drinking water for a given aquifer service area; that is, an aquifer which is needed to supply 50% or more of the drinking water for that area and for which there are no reasonably available alternative sources should that aquifer become contaminated. The aquifers were defined by a EPA hydrogeologist.

Aquifers Datalayer: MassGIS produced an aquifer datalayer composed of 20 individual panels, generally based on the boundaries of the major drainage basins. Areas of high and medium yield were mapped. This datalayer includes polygon attribute coding to help in the identification of areas in which cleanup of hazardous waste sites must meet drinking water standards, as defined in the Massachusetts Contingency Plan (MCP) (310 CMR 40.00000).

Non-Potential Drinking Water Source Areas: Non-Potential Drinking Water Source Areas (NPDWSA) are regulatory in nature, representing one of many considerations used in determining the standards to which ground water must be cleaned in the event of a release of oil or hazardous material. NPDWSAs are not based on existing water quality and do not indicate poor ambient conditions.

DEP Approved Zone IIs Datalayer: The Department of Environmental Protection (DEP) approved Zone IIs datalayer was compiled by the DEP Division of Water Supply (DWS). The database contains 281 approved Zone IIs statewide. As stated in 310 CMR 22.02, a Zone II is "that area of an aquifer which contributes water to a well under the most severe pumping and recharge conditions that can be realistically anticipated (180 days of pumping at safe yield, with no recharge from precipitation.) It is bounded by the groundwater divides which result from pumping the well and by the contact of the aquifer with less permeable materials such as till or bedrock. In some cases, streams or lakes may act as recharge boundaries. In all cases, Zone IIs shall extend up gradient to its point of intersection with prevailing hydrogeologic boundaries (a groundwater flow divide, a contact with till or bedrock, or a recharge boundary)." These data are used in association with the Public Water Supplies datalayer. The following describes certain unique features of this association.

- Any proposed new well which will pump at least 100,000 gallons per day must have a Zone II delineation completed and approved by DEP prior to the well coming on line.
- Additionally, a new source may not be on-line yet, but other, older wells may fall within its Zone II boundary.
- Further, existing wells must have a Zone II delineated as a condition of receiving a water withdrawal permit under the Water Management Act.

RADON

State Database: MA Radon
Source: Department of Health
Telephone: 413-586-7525
Radon Test Results

Area Radon Information
Source: USGS
Telephone: 703-356-4020
The National Radon Database has been developed by the U.S. Environmental Protection Agency (USEPA) and is a compilation of the EPA/State Residential Radon Survey and the National Residential Radon Survey. The study covers the years 1986 - 1992. Where necessary data has been supplemented by information collected at private sources such as universities and research institutions.

EPA Radon Zones
Source: EPA
Telephone: 703-356-4020
Sections 307 & 309 of IRAA directed EPA to list and identify areas of U.S. with the potential for elevated indoor radon levels.

OTHER

Airport Landing Facilities: Private and public use landing facilities
Source: Federal Aviation Administration, 800-457-6656

Epicenters: World earthquake epicenters, Richter 5 or greater
Source: Department of Commerce, National Oceanic and Atmospheric Administration

Earthquake Fault Lines: The fault lines displayed on EDR's Topographic map are digitized quaternary faultlines, prepared in 1975 by the United State Geological Survey

STREET AND ADDRESS INFORMATION

© 2015 TomTom North America, Inc. All rights reserved. This material is proprietary and the subject of copyright protection and other intellectual property rights owned by or licensed to Tele Atlas North America, Inc. The use of this material is subject to the terms of a license agreement. You will be held liable for any unauthorized copying or disclosure of this material.