

GENERAL REGISTER OF VOTERS

(USE TWO OR MORE LINES WHEN NECESSARY.)

in the Town of Westport

When Registered.	NAME.	SIGNATURE OF APPLICANT.	Residence May 1.	AGE.	Place of Birth.	OCCUPATION.	Place of Occupation.	Minutes of Naturalization.	Residence at date of Registration	REMARKS.
Oct. 18, 1884	Sowle Joseph H.		Westport	28	Westport	Farmer	Westport		Westport Dist. So.	
Oct. 23, 1896	Sowle Robert J.		"	40	"	Laborer	"		" So.	
Apr. 1, 1885	Sowle Tillinghast A.		"	50	"	Mariner	"		"	
Oct. 25, 1902	Springer James B.		"	48	New Bedford	Farmer	"		" Mid.	
Mar. 3, 1906	Stevens J. Warren		"	28	Westport	Coachman	"		" Sp.	
Feb. 24, 1909	Sumner William		"	56	England	Spinner	Fall River	Second Dist. Court of Bristol Nov. 24, 1893.	Second Dist. Court of Bristol Nov. 24, 1893.	
Mar. 2, 1916	Suprenant Henry A.		"	25	Westport	Mill operative	Westport		"	
Oct. 23, 1912	Simmons Earl R.	Earl R. Simmons	"	23	"	Overseer	"		" No	
" 26, "	Sanford Herbert W.		"	25	"	Butcher	"		" M	
Feb. 25, 1913	Sharples James H.	James H. Sharples	"	45	England	Farmer	"	2d Dist. Court of Bristol Oct. 13, 1898	" M	
Mar. 1, 1913	Smith James	James Smith	"	44	Scotland	"	"	Superior Court, Bristol Co., Feb. 3, 1913	" So.	
Sept. 20, 1913	Sanford Chester M.	Chester M. Sanford	"	29	Westport	Carpenter	"		"	Not Returned
" " "	Stevens Leland R.	Leland R. Stevens	"	21	"	Chauffeur	"		"	
" " "	Sherman Edward B.	Edward B. Sherman	"	34	"	Laborer	"	2d Dist. Court of Bristol Oct. 4, 1900.	" Mid.	
Oct. 21, 1914	Sharples John G.	John G. Sharples	"	41	England	Farmer	"		"	
" " "	Simmons Harold K.	Harold K. Simmons	"	23	Westport	Asst. Shipper	"		" No.	
" 24, "	Smith D. Stuart	D. Stuart Smith	"	21	"	Farmer	"		" So.	
" " "	Smith John A. 2d	John A. Smith	"	21	"	"	"		"	
" " "	Shurtleff Harry H.	Harry H. Shurtleff	"	21	Little Compton	Carpenter	"		"	
Feb. 20, 1915	Smith Joseph	Joseph Smith	"	22	Fall River	Clerk	Fall River		" No.	
" " "	Sedgwick William C.	William C. Sedgwick	"	29	"	Farmer	Westport		"	Removed
" " "	Smith John 2d	John Smith	"	52	England	Weaver	Fall River	2d Dist. Court of Bristol May 29, 1900.	"	
" " "	Smith Robert E.	Robert E. Smith	"	24	Fall River	"	"		"	
" 23, "	Smith William	William Smith	"	54	England	Poultry Farmer	Westport	Superior Court, Bristol Co. Mass. Sept. 18, 1884	" Mid.	
" " "	Simmons Clarence C.	Clarence C. Simmons	"	26	Fall River	Automobile Repairing	"		" No.	
Aug. 15, 1916	St Pierre Alphonse	Alphonse St Pierre	"	49	Canada	Barber	Fall River	Second Dist. Court of Bristol Sept. 24, 1906.	" No.	
" " "	Sykes Abraham	Abraham Sykes	"	43	England	Mill Operative	"	U. S. Dist. Court Mass. Dist. Apr. 9, 1899	"	
" " "	Sorel Joseph A.	Joseph A. Sorel	"	47	Massachusetts	Weaver	"		"	
" " "	Slaiding John	John Slaiding	"	45	England	"	"	Second Dist. Court of Bristol, Mass. Oct. 16, 1889	"	
Oct. 24, "	Smeaton William	William Smeaton	"	21	Westport	Market Gardening	Westport		" Precinct A	
" " "	Sherman Edward A.	Edward A. Sherman	"	34	"	Laborer	"		" Precinct B	

(USE TWO OR MORE LINES WHEN NECESSARY.)

GENERAL REGISTER OF VOTERS

(USE TWO OR MORE LINES WHEN NECESSARY.)

in the Town of Westport

When Registered.	NAME.	SIGNATURE OF APPLICANT.	Residence May 1.	AGE.	Place of Birth.	OCCUPATION.	Place of Occupation.	Minutes of Naturalization.	Residence at date of Registration	REMARKS.
Sept. 18, 1897	Faber Cornelius		Westport	48	Little Compton	Farmer	Westport		Westport Dist. Mid.	
.. 13, 1884	Faber John S.		..	33	
.. 13, 1884	Fallman Charles R.		..	26	Westport So. Mid.	
Mar 4, 1911	Thompson Charles E.		..	56	New Bedford Mid.	
Oct. 27, 1906	Tiffany John B.		..	68	Barrington R.I.	
.. 25, 1904	Todsen Jorgen J.		..	58	Denmark	Retired	..	Circuit Court U.S. Mass Dist. Oct. 31, 1872	.. No.	
.. 23, 1897	Tripp Adrian L.		..	62	Tiverton R.I.	Laborer So.	Deceased 1913
Sept. 18, 1884	Tripp Albert E.		..	41	Westport	Merchant	Deceased
.. 13, 1884	Tripp Albert J.		..	44	..	Laborer Mid.	Deceased
.. 13, 1884	Tripp Alexander H.		..	35	..	Fisherman No.	
Oct. 17, 1896	Tripp Augustus W.		..	21	New Bedford	Laborer Mid.	No.
Sept. 13, 1884	Tripp Benjamin C.		..	39	Westport	Carpenter No.	
.. 13, 1884	Tripp Charles E.		..	27	..	Laborer No.	Deceased
Apr. 4, 1887	Tripp Charles H. 2d.		..	22	Tiverton	Laborer Mid.	
Feb. 25, 1896	Tripp Clayton B.		..	25	Westport	Mason No.	
Oct. 19, 1893	Tripp Clifton L.		..	31	..	Milk man No.	Mid.
Sept. 13, 1884	Tripp Cook S.		..	41	..	Farmer So.	
.. 13, 1884	Tripp Cyrus W.		..	31	..	Painter Mid.	
.. ..	Tripp David R.		..	48	..	Farmer No.	
Mar. 5, 1910	Tripp Edward L.		..	38	..	Butcher So.	
Sept. 13, 1884	Tripp Eli E.		..	43	..	Farmer Mid.	not returned
Nov. 1, 1893	Tripp Ephraim E.		..	25	
Oct. 26, 1895	Tripp Ephraim T.		..	56	..	Cabinet maker	Deceased Jan. 1914
Feb. 28, 1907	Tripp Everett A.		..	27	..	Farmer	
Sept. 13, 1884	Tripp Frank D.		..	27	..	Carpenter	
Mar. 3, 1900	Tripp Frederick L.		..	21	
Sept. 13, 1884	Tripp George A.		..	34	..	Butcher	
Apr. 1, 1885	Tripp George B.		..	55	..	Farmer So.	
Sept. 30, 1885	Tripp George E.		..	29	..	Mechanic Mid.	Deceased Dec. 1913
Oct. 25, 1902	Tripp George L.		..	37	..	Gardener	
Feb. 28, 1907	Tripp George W.		..	41	..	Miller	
Sept. 13, 1884	Tripp George R.		..	25	..	Farmer So.	
Mar. 7, 1894	Tripp Godfrey W.		..	37	Tiverton Mid.	
Feb. 26, 1908	Tripp Granville A.		..	26	Westport	Laborer No.	Not Returned
Oct. 28, 1905	Tripp Granville T.		..	21	..	Butcher So.	Not Returned
Mar. 12, 1896	Tripp Henry B.		..	25	..	Farmer	
Oct. 27, 1900	Tripp Hervey W.		..	46	..	Carpenter	
.. 25, 1902	Tripp Isaac		..	29	..	Farmer No.	
.. 28, 1891	Tripp James A.		..	21 No.	

GENERAL REGISTER OF VOTERS

(USE TWO OR MORE LINES WHEN NECESSARY.)

in the Town of Westport

When Registered.	NAME.	SIGNATURE OF APPLICANT.	Residence May 1.	AGE.	Place of Birth.	OCCUPATION.	Place of Occupation.	Minutes of Naturalization.	Residence at date of Registration	REMARKS.
Sept. 13, 1884	Tripp James F.		Westport	47	Westport	Farmer	Westport		Westport Dist. Mid.	
.. 30, 1885	Tripp James F. 2d.		..	27	..	Mariner No.	Deceased June 1916
Apr. 1, 1885	Tripp James H.		..	22	..	Laborer Mid.	
Feb. 24, 1909	Tripp John E.		..	60	..	Teamer No.	Removed
Sept. 13, 1884	Tripp John R.		..	34 So.	
Oct. 21, 1905	Tripp John S.		..	22 Mid.	
Sept. 13, 1884	Tripp Jonathan P.		..	36	..	Mariner	
.. ..	Tripp Mervin J.		..	24	..	Laborer So.	
.. ..	Tripp Philip S.		..	34	..	Farmer	
.. ..	Tripp Richard A.		..	54	R. I.	Deceased Aug 1914
.. ..	Tripp Richmond W.		..	60	Westport	Deceased 1912
Mar. 24, 1888	Tripp Samuel J.		..	49	
Oct. 22, 1898	Tripp Stephen E.		..	44 Mid.	
.. 27, 1906	Tripp Stephen R.		..	40	Wareham	Carpenter No.	Removed
Sept. 13, 1884	Tripp Theophilus S.		..	39	Westport	Fisherman Mid No.	
.. ..	Tripp Wilbur D.		..	49	..	Farmer mid	Deceased Feb. 23 1915
Mar. 30, 1892	Tripp William J.		..	25 So.	
Feb. 27, 1906	Tuell Arthur S.		..	29	New Bedford	Hen man	
Oct. 24, 1896	Tupper John D.		..	38	Nova Scotia	Physician	..	Dist Court of Mass. July 14, 1890.	.. Mid. No.	
Examined Sept. 20, 1913.	Tripp James F. 3d.	Alfred Terris - James F. Tripp 3rd	..	33	Canada	Bobbin Maker	Fall River		.. No.	
Sept. 29, 1913	Tripp Ralph W.	Ralph W. Tripp.	..	37	Westport	Farmer	Westport		
" " "	Tripp George F.	George F. Tripp.	..	24	"	Driver	"		
" " "	Tripp George F.	George F. Tripp.	..	43	"	Teamer	"		
Feb. 28, 1914	Tripp Willis L.	Willis L. Tripp	..	23	"	Farmer	"		
" " "	Thynge George H.	George H. Thynge	..	37	"	Smoker at Armours	Fall River		
" 27, 1915	Tripp Archer C.	Archer C. Tripp	..	36	"	Carpenter	Westport		.. So.	
Oct. 23, 1915	Thivierge Arthur	Arthur Thivierge	..	33	Canada	Farmer	"	} Dist. Court of Mass. (Oct. 11, 1912)	.. mid.	
Mar. 4, 1916	Tripp Arthur V.	Arthur V. Tripp	..	22	Westport	"	"		.. So.	
Aug. 15, "	Tripp Gordon R.	Gordon R. Tripp	..	41	"	Fireman	Fall River		.. No.	
" " "	Tripp Granville A.	Granville A. Tripp	..	34	"	Farmer	Westport		
" " "	Tripp Elliot C.	Elliot C. Tripp.	..	21	"	"	"		.. No.	

(USE TWO OR MORE LINES WHEN NECESSARY.)

of

(USE TWO OR MORE LINES WHEN NECESSARY.)

in the Town of Westport.

When Registered.	NAME.	SIGNATURE OF APPLICANT.	Residence May 1.	AGE.	Place of Birth.	OCCUPATION.	Place of Occupation.	Minutes of Naturalization.	Residence at date of Registration	REMARKS.
Oct. 31, 1888	Valentine Charles E.		Westport	21	Fall River	Gentleman	Westport		Westport Dist. Co.	
Feb. 28, 1903	Vieira Warren F.		..	23	Dartmouth	Farmer	

GENERAL REGISTER OF VOTERS

(USE TWO OR MORE LINES WHEN NECESSARY.)

in the Town of Westport

When Registered.	NAME.	SIGNATURE OF APPLICANT.	Residence May 1.	AGE.	Place of Birth.	OCCUPATION.	Place of Occupation.	Minutes of Naturalization.	Residence at date of Registration	REMARKS.
Feb. 24, 1909	Wall Sydney W.		Westport	42	England	Beammer	Fall River	Sec Dist. court of Bristol Oct. 9, 1902.	Westport Dist. No.	
" " "	Walsh Alexander		"	33	Fall River	Farmer	Westport		" "	
Sept. 29, 1901	Westgate Clarence E.		"	21	Westport	Laborer	"		" "	
Mar. 27, 1886	Wiston Eldorus E.		"	25	Westport	"	"		" So.	
Sept. 13, 1884	Whalow Daniel		"	48	"	Teamer	"		" No.	
Feb. 20, 1897	Whalow Frank		"	42	"	"	"		" "	
" 28, 1903	Whalow William B.		"	42	New Bedford	Fisherman	"		" So.	
Sept. 20, 1901	Whalow William W.		"	63	Fall River	"	"		" No.	
Oct. 24, 1908	Wheeler Philip M.		"	32	Adamsville Rd.	Farmer	"		" Mid.	
" 26, 1901.	Whelden Joseph		"	46	Aushmet	Painter	"		" So.	
Sept. 13, 1884	White George M.		"	46	Westport	Bedlar	"		" Mid.	Deceased 1915
Mar. 4, 1899	White Harold W.		"	22	"	Blacksmith	"		" "	
Feb. 23, 1909	White William C.		"	24	"	Farmer	"		" "	
Sept. 13, 1884	Wilbur Gustavus B.		"	35	Fall River	"	"		" So.	
Oct. 26, 1901	Wilbour John H.		"	34	Little Compton Rd.	Carpenter	"		" Mid.	
Mar. 5, 1898	Wilcox Charles F.		"	51	Fall River	Farmer	"		" "	
Feb. 27, 1909.	Wilcox John S.		"	38	Westport	Clerk	"		" So.	
Sept. 13, 1884	Wilcox Moses H.		"	49	"	Laborer	"		" "	Deceased Mar. 1916
Mar. 3, 1900	Wing Cecil C.		"	28	"	Farmer	"		" "	
Sept. 13, 1884	Wing Charles		"	57	"	"	"		" "	
Oct. 25, 1890	Wing Henry P.		"	21	"	Laborer	"		" Mid.	
" 27, 1894.	Wood Augustus R.		"	29	"	Teacher	Adamsville Rd.		" So mid.	
" 24, 1896	Wood Charles R.		"	27	"	Butcher	Westport		" "	
Feb. 28, 1903	Wood Frederick A.		"	21	"	Farmer	"		" Mid.	
Sept. 13, 1884	Wood George E. B.		"	33	"	"	"		" "	
Feb. 24, 1909	Wood Milton E.		"	21	"	"	"		" "	Not returned
Oct. 24, 1908	Wood Robert		"	48	Boston	Painter	"		" No.	Not returned
" 17, 1908	Woodcock James S.		"	21	Fall River	Blacksmith	"		" Mid	
Sept. 13, 1884	Wordell Arthur B.		"	22	Westport	Farmer	"		" No.	Removed
Mar. 30, 1892	Wordell Elbridge B.		"	24	"	"	"		" "	
Feb. 28, 1903	Wordell Frederick S.		"	31	"	"	"		" So.	
Sept. 13, 1884	Wordell Gilbert R.		"	60	"	"	"		" Mid.	Deceased
" " "	Wordell Joseph R.		"	36	"	"	"		" So.	
Oct. 27, 1888	Wordell Joshua H.		"	27	"	"	"		" No.	
Sept. 21, 1912	Wilcox Arthur	Arthur Wilcox	"	57	Tiverton R.I.	Building Contractor	Fall River		" So.	Deceased Feb. 1914
Oct. 26, "	Wainer Charles S.	Charles S. Wainer	"	53	New Bedford	Plumber	New Bedford		" So.	
" " "	Wainer Edward W.	Edward W. Wainer	"	21	"	At home	"		" "	
Feb. 25, 1913	Wood Elbridge E.	Elbridge E. Wood.	"	26	Westport	Carpenter	New Bedford		" No.	
Feb. 28, 1914	Waterman Sheldon	Sheldon Waterman	Fall River	23	Fall River	Farmer	Westport		" So.	Not returned

GENERAL REGISTER OF VOTERS

(USE TWO OR MORE LINES WHEN NECESSARY.)

in the of

When Registered.	NAME.	SIGNATURE OF APPLICANT.	Residence May 1.	AGE.	Place of Birth.	OCCUPATION.	Place of Occupation.	Minutes of Naturalization.	Residence at date of Registration	REMARKS.
Feb. 28, 1914	White, John F.	John F. White	Westport	32	Scotland	Loom Fixer	Fall River	Naturalized on Father's paper 2d Dist Court of Bristol Nov. 19, 1892	Westport, No.	Dist.
" 20, 1915	White Robert	Robert White	"	46	England	Second Hand in Weave Room	" "	2d Dist. Court of Bristol Nov. 16, 1905	" "	"
" " "	Wood Milton E.	Milton E. Wood	Fall River	27	Westport	Farmer	Westport		" Mid.	
Feb. 23, 1915	Whalon Oscar F.	Oscar F. Whalon.	Westport	29	"	"	"		" No.	
" 27, "	Waite Norman A.	Norman A. Waite	"	27	Tiverton, R.I.	Poultry Farmer	"		" So.	
" 27 "	Everett R. Manchester	Everett R. Manchester	"	23	Westport	Stenographer	"		" So.	
" " "	Wood George F.	George F. Wood	"	21	"	Farmer	"		" Mid.	
" " "	Whalon Ernest G.	Ernest G. Whalon	"	28	"	Machinist	New Bedford		" No.	
Oct. 23, "	Wood Earl H.	Earl H. Wood	"	22	Little Compton R.I.	Paymaster	"		" Mid.	
Mar. 4, 1916	Waterman N. Sheldon	N. S. Sheldon Waterman	"	25	Fall River	Farmer	Westport		" So.	
Aug. 15, "	Wing Carlton B.	Carlton B. Wing	"	21	New Bedford	Laborer	"		" So.	

(USE TWO OR MORE LINES WHEN NECESSARY.)

in the Town of Westport

Female GENERAL REGISTER OF VOTERS

(USE TWO OR MORE LINES WHEN NECESSARY.)

in the of

When Registered.	NAME.	SIGNATURE OF APPLICANT.	Residence May 1.	AGE.	Place of Birth.	OCCUPATION.	Place of Occupation.	Minutes of Naturalization.	Residence at date of Registration	REMARKS.
Oct. 26, 1895	Allen Mercie S.		Westport	39	Westport	Housekeeper	Westport		Westport, ^{Dist.} So.	
" 19, "	Almy Jane A.		"	60	Fairhaven	Housewife	"		" ^{Mid.}	
" 26, "	Artingstall Mary F.		"	47	Tiverton, R.I.	"	"		" So.	
" 26, 1912	Akin L. Lillian		"	35	Westport	"	"		" So.	Removed
Mar. 30, 1892	Baker Abbie L. G.		Westport	48	R. I.	Housewife	Westport		Westport So.	
" 26, "	Blossom Ella J.		"	38	Fall River	"	"		" No.	
Oct. 23, 1895	Brightman Elizabeth A.		"	33	Fairhaven	"	"		" So.	
Mar. 1, "	Brophy Abbie S.		"	44	Jeffry, N. H.	"	"		" No.	
Feb. 20, 1897	Brophy Edna M.		"	21	Westport	Teacher	"		" No.	
" 27, 1915	Brightman Emily S.	Emily S. Brightman	"	24	"	Housewife	"		" So.	Removed
Mar. 30, 1892	Chace Hannah		Westport	57	Westport	Housekeeper	Westport		Westport, ^{Mid.}	
Apr. 1, 1891	Cottle Elizabeth J.		"	52	"	Housewife	"		" No.	
Feb. 23, 1901	Chace Lussanna M.		"	44	Tiverton R.I.	"	"		" No.	
Mar. 4, 1916	Cieto Sophia A.	Sophia A. Cieto	"	21	Westport	Clerk	"		" ^{Mid.}	
Oct. 26, 1895	Davis Augusta B.		Westport	26	Tiverton, R.I.	Housekeeper	Westport		Westport, ^{Mid.}	
Mar. 4, 1893	Davis Christina M.		"	31	Westport	"	"		" No.	
Oct. 26, 1895	Davis Hattie A.		"	37	Fall River	Poultry keeper	"		" No.	
" " "	Davis Julia A. B.		"	58	Pawtucket	Housekeeper	"		" No.	Deceased, Jan. 1914
" " "	Davis Kate G.		"	27	Westport	Teacher	"		" No.	
Mar. 1, 1911	Davis Elizabeth B.		"	35	"	Housekeeper	"		" No.	

GENERAL REGISTER OF VOTERS

(USE TWO OR MORE LINES WHEN NECESSARY.)

in the of

When Registered.	NAME.	SIGNATURE OF APPLICANT.	Residence May 1.	AGE.	Place of Birth.	OCCUPATION.	Place of Occupation.	Minutes of Naturalization.	Residence at date of Registration	REMARKS.
									<i>Dist.</i>	
Oct. 25, 1895	Francis Elizabeth A.		Westport	36	Fall River	Housekeeper	Westport		Westport No.	
Oct. 25, 1895	Gifford Etta J.		Westport	29	Raynham	Housekeeper	Westport		Westport No.	
" 23, "	Gifford Tamara		"	34	Boston	"	"		" So.	
" 26, "	Gifford Judith G.		<i>Deceased</i>	56	Westport	"	"		" So.	<i>Deceased</i>
Mar. 4, 1893	Gifford Mary B.		"	33	Fall River	Housewife	"		" No.	
Feb. 28, 1903	Gifford Mary C.		"	50	New Bedford	Housekeeper	"		" No.	
Oct. 26, 1912	Gifford Mary J.		"	38	Westport	"	"		" So.	
Oct. 23, 1895	Hammond Lulu M.		Westport	24	Fall River	Housewife	Westport		Westport, So.	
Mar. 27, 1897	Handy Frances H.		"	54	Westport	Teacher	"		" "	
Oct. 19, 1895	Hicks Hattie A.		"	39	"	Housewife	"		" Mid.	
" 23, 1895	Howland Rebecca		"	44	"	Housekeeper	"		" So.	
Feb. 25, 1913	Howland Etta V. M.	Etta V. M. Howland	"	42	Kansas	"	"		" No.	
Mar. 1, 1911	Kanuse Mary G.		Westport	59	Westport	Housekeeper	Westport		Westport No.	
" " "	Kanuse Prudence B.		"	21	Fall River	Servant	"		" No.	
Oct. 26, 1895	Kirby Adeline A.		"	47	Westport	Housekeeper	"		" So.	
Mar. 3, 1900	King Lizzie R.		"	56	"	"	"		" No.	

GENERAL REGISTER OF VOTERS

(USE TWO OR MORE LINES WHEN NECESSARY.)

in the of

When Registered.	NAME.	SIGNATURE OF APPLICANT.	Residence May 1.	AGE.	Place of Birth.	OCCUPATION.	Place of Occupation.	Minutes of Naturalization.	Residence at date of Registration	REMARKS.
									Dist.	
Oct. 23, 1895	Lake Nellie M.		Westport	36	Westport	Housekeeper	Westport		Westport, So.	Deceased
Mar. 1, 1911	Lawton Annie L.		"	30	"	"	"		" No.	
	Lawton Louisa M.		"		"	"	"		" Mid.	Deceased
	Lawton Mary A.		"		"	"	"		" No.	
Feb. 23, 1901	Lawton Mary A. 2d		"	25	Fall River	"	"		" Mid.	
Mar. 1, 1902	Macomber Alice Allen		Westport	23	Westport	Housekeeper	Westport		Westport, Mid.	
" 13, 1885	Macomber Elizabeth S.		"	39	"	"	"		"	Deceased
" 23, 1889	Macomber Hannah S.		"	45	"	"	"		" So.	
Mar. 1, 1902	Macomber Hattie F.		"	27	"	"	"		" Mid.	
Oct. 26, 1895	Macomber Lottie B.		"	25	Fall River	"	"		" So.	
" " "	Macomber Mary L.		"	32	Westport	"	"		"	
" " "	Manchester Hannah E.		"	23	"	"	"		"	
Mar. 13, 1885	Manchester Rhoda M.		"		"	"	"		" Mid.	Deceased
Oct. 26, 1895	Mosher Margaret E.		"	21	Dartmouth	"	"		" So.	Removed
" " "	Mosher Maria E.		"	46	Westport	"	"		"	
Mar. 4, 1916	Macomber Sophia E.	Sophia E. Macomber.	"	33	"	Teacher	"		" Mid.	
Mar. 4, 1899	Petty Hannah F.		Westport	21	Westport	Housekeeper	Westport		Westport mid.	
Feb. 24, 1900	Petty Nellie M.		"	26	"	Teacher	"		" So.	
Mar. 13, 1885	Pierce Jane T.		"		R. I.	Housekeeper	"		"	
Oct. 23, 1895	Pierce Susan M.		"	39	P. E. Island	"	"		"	
Mar. 1, 1902	Potter Jennie		"	22	Westport	"	"		" Mid.	
" 8, 1893	Potter Sarah F.		"	52	Dartmouth	"	"		" So.	

GENERAL REGISTER OF VOTERS

(USE TWO OR MORE LINES WHEN NECESSARY.)

in the of

When Registered.	NAME.	SIGNATURE OF APPLICANT.	Residence May 1.	AGE.	Place of Birth.	OCCUPATION.	Place of Occupation.	Minutes of Naturalization.	Residence at date of Registration	REMARKS.
									Dist.	
Mar. 5, 1898	Reed Lizzie P.		Westport	38	Westport	Housekeeper	Westport		Westport, Mid.	Renewed
" 4, 1916	Reynolds Ethel M.	Ethel M. Reynolds.	"	24	Tiverton	Housewife	"		" No.	
Mar. 1, 1911	Sanford Abbie C.		Westport	33	Westport	Housekeeper	Westport		Westport, No.	
" 13, 1885	Sanford Mary A.		"	48	"	"	"		" "	
Nov. 1, 1893	Sherman Hannah G.		"	43	Dartmouth	"	"		" So.	
Apr. 1, 1891	Sherman Mary H.		"	50	"	"	"		" No.	
Mar. 4, 1893	Shorrocks Abbie E.		"	31	"	"	"		" "	Deceased 1913
Feb. 23, 1909	Shorrocks Carolyn A. W.		"	25	Westport	"	"		" "	
Mar. 13, 1885	Sowle Rhoda A.		"		"	"	"		" So.	
Oct. 23, 1895	Tripp Almira W.		Westport	34	Somerset	Housework	Westport		Westport, So.	
" 19, "	Tripp Lucy E.		"	43	Lowell	Housekeeper	"		" Mid.	
Mar. 8, 1893	Tripp Martha J.		"	49	Tiverton, R. I.	"	"		" So.	Deceased
Oct. 19, 1895	Tripp Sarah A. H.		"	48	Westport	"	"		" No.	
Feb. 25, 1899	Tupper Louise E.		"	40	Acton, Me.	Teacher	"		" No. Mid.	
Apr. 1, 1891	Wordell Cynthia M.		Westport	55	Westport	Housewife	Westport		Westport, No.	
Oct. 25, 1895	Wordell Martha E.		"	32	Fall River	"	"		" "	
Feb. 23, 1915	Whalon Maude E.	Maude E. Whalon.	"	21	Westport	At home			" "	
Mar. 4, 1916	Wood Annie L.	Annie L. Wood.	"	44	Tiverton R. I.	Housewife	Westport		" Mid.	

GENERAL REGISTER OF VOTERS

(USE TWO OR MORE LINES WHEN NECESSARY.)

in the of

**End Pages of Book
are Blank**

(USE TWO OR MORE LINES WHEN NECESSARY.)

[illegible]

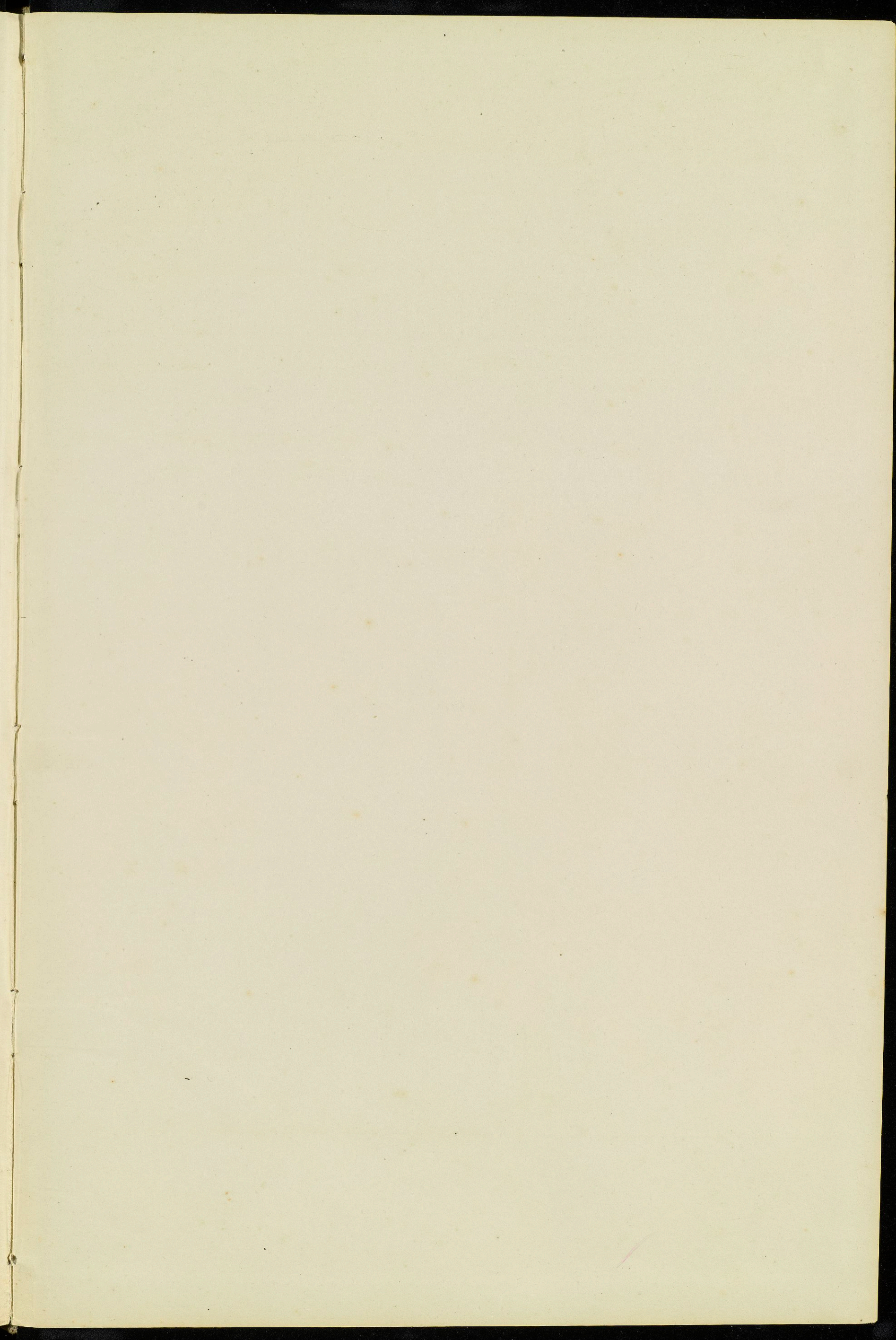

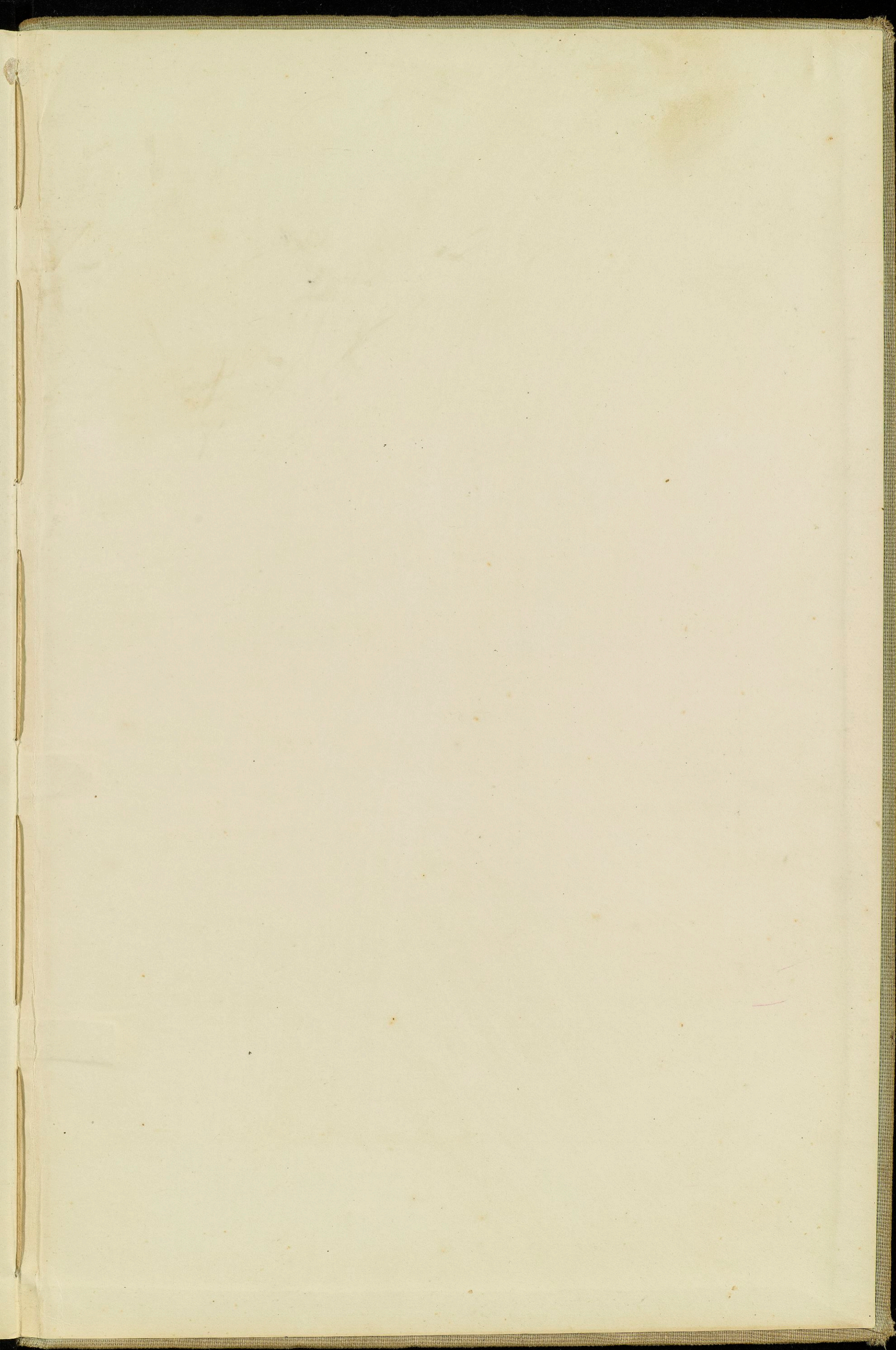

Commonwealth of Massachusetts.

WESTPORT

Feb 20

1915
189

To the Assessors:—

The undersigned respectfully represents that on the first day of May, 189, he was a resident of Westport, in this Commonwealth, that ~~he moved into~~

(city or town)

and became a resident thereof, at No. _____

Street, Precinct _____

(if any)

Ward _____

(if any)

on the _____ day of _____

189

; that he

claims the right to vote at the election to be held on the 21st day of March, 1915,

in Westport he being a resident thereof ~~for the six months next preceding said election~~. He further represents that he is 21 years of age, that his occupation is

Teamster, and that on the first day of May, 189, he resided at

(previous year)

No. Sanford Road Street, in _____

(city or town)

Signature of Applicant

James E. Gifford

The undersigned respectfully represent that they are registered voters of Westport in which the foregoing applicant claims the right to be registered and that the statement of said applicant in regard to his being a resident of town of WESTPORT, for the six months preceding the election at which he claims a right to vote, is true.

SIGNATURES OF WITNESSES	OCCUPATION	RESIDENCE (As given on voting lists)
<u>Christopher Boden</u>	<u>Farmer</u>	<u>North Westport</u>
<u>Peter C. Meeklen</u>	<u>Salesman</u>	<u>North Westport</u>

BRISTOL COUNTY, ss.

WESTPORT,

Feb 20

1915
189

Personally appeared the above named applicant and witnesses and made oath that the foregoing statements by them signed are true.

Before me, Frank R. Shuman Assessor.

☐ The applicant and two witnesses must appear in person before the Assessors.

The Witnesses must be registered voters of the ward or town in which the applicant desires to be registered.

NO. 9.

Application under Section 2, Chapter 61, Acts of 1895,

of male person moving into a city or town subsequently to the first day of May, and claiming the right to vote.

Commonwealth of Massachusetts.

WESTPORT

Feb 20

1915

189

To the Assessors:—

The undersigned respectfully represents that on the first day of ~~May~~ ^{Apr 1914} 189, he was a resident of Fall River (city or town), in this Commonwealth, that he moved into Westport (city or town) and became a resident thereof, at No. _____

Street, Precinct _____, Ward _____, on the _____ day of August 189; that he claims the right to vote at the election to be held on the _____ day of March 189, in Westport he being a resident thereof for the six months next preceding said election. He further represents that he is 27 years of age, that his occupation is Farmer ^{Apr 1914} and that on the first day of May 189, he resided at No. 2075 Pleasant Street, in Fall River (city or town) (previous year)

Signature of Applicant

Milton E. Wood.

The undersigned respectfully represent that they are registered voters of Westport (ward or town) in which the foregoing applicant claims the right to be registered and that the statement of said applicant in regard to his being a resident of town of WESTPORT, (city or town) for the six months preceding the election at which he claims a right to vote, is true.

SIGNATURES OF WITNESSES	OCCUPATION	RESIDENCE (As given on voting lists)
<u>Albert L. King</u>	<u>Farmer</u>	<u>No Westport</u>
<u>George E. Lawton</u>	<u>Farmer</u>	<u>Westport</u>

BRISTOL COUNTY, SS.

WESTPORT,

Feb 20

189

Personally appeared the above named applicant and witnesses and made oath that the foregoing statements by them signed are true.

Before me,

Frank P. Slocum Assessor.

The applicant and two witnesses must appear in person before the Assessors.

The Witnesses must be registered voters of the ward or town in which the applicant desires to be registered.

COPYRIGHT 1898 BY HENRY M. MEEK.

Commonwealth of Massachusetts.

WESTPORT

Oct 23

1913-
189

To the Assessors:—

The undersigned respectfully represents that on the first day of ^{April 1913-}May, 189, he was a resident of Westport (city or town), in this Commonwealth, that he moved into Westport and became a resident thereof, at No. Central Village Street, Precinct (if any), Ward (if any), on the 10 day of October 189, that he claims the right to vote at the election to be held on the 2 day of Nov 1913-189, in Westport he being a resident thereof for the six months next preceding said election. He further represents that he is 31 years of age, that his occupation is Fisherman, and that on the first day of ^{April 1913-}May, 189, he resided at No. Central Village Street, in Westport (city or town) (previous year)

Signature of Applicant

Arthur A. Bowman

The undersigned respectfully represent that they are registered voters of Westport (ward or town) in which the foregoing applicant claims the right to be registered and that the statement of said applicant in regard to his being a resident of town of WESTPORT, (city or town) for the six months preceding the election at which he claims a right to vote, is true.

SIGNATURES OF WITNESSES	OCCUPATION	RESIDENCE (As given on voting lists)
<u>Augustus R. Wood</u>	<u>Teacher</u>	<u>Westport</u>
<u>Oscar H. Palmer</u>	<u>Farmer</u>	<u>Westport</u>

BRISTOL COUNTY, SS.

WESTPORT,

Oct 23

1913-
189

Personally appeared the above named applicant and witnesses and made oath that the foregoing statements by them signed are true.

Before me,

Albert F. Ring Assessor.

The applicant and two witnesses must appear in person before the Assessors.

The Witnesses must be registered voters of the ward or town in which the applicant desires to be registered.

Commonwealth of Massachusetts.

WESTPORT

Feb 20

1915-
189

To the Assessors:—

The undersigned respectfully represents that on the first day of ~~May~~ ^{Apr 1914} 189, he was a resident of Westport (city or town), in this Commonwealth, that he moved into Westport and became a resident thereof, at No. Greenwood Park Street, Precinct Westport, Ward Westport, on the Sept ¹⁹¹³ day of 189; that he claims the right to vote at the election to be held on the 8 day of Mar ¹⁹¹⁵ 189, in Westport he being a resident thereof for the six months next preceding said election. He further represents that he is 24 years of age, that his occupation is Wearer, and that on the first day of Apr 1914 ~~May~~ 189, he resided at No. Westport Street, in Westport (city or town) (previous year)

Signature of Applicant

Robert E Smith

The undersigned respectfully represent that they are registered voters of Westport (ward or town) in which the foregoing applicant claims the right to be registered and that the statement of said applicant in regard to his being a resident of town of WESTPORT, (city or town) for the six months preceding the election at which he claims a right to vote, is true.

SIGNATURES OF WITNESSES	OCCUPATION	RESIDENCE (As given on voting lists)
<u>John Smith</u>	<u>Wearer</u>	<u>Westport</u>
<u>Normand Courrea Carpenter</u>	<u>Wearer</u>	<u>Westport</u>

BRISTOL COUNTY, SS.

WESTPORT

Feb 20

1915-
189

Personally appeared the above named applicant and witnesses and made oath that the foregoing statements by them signed are true.

Before me,

Frank R. Slocum Assessor.

☐ The applicant and two witnesses must appear in person before the Assessors.

The Witnesses must be registered voters of the ward or town in which the applicant desires to be registered.

To the Registrars of Voters of the Commonwealth of Massachusetts
This Certifies that - Norman Correau
was assessed a poll tax in the Town
of Weymouth Apr 1 1914

Albert F. King
Frank H. Stocum

} Assessors of Weymouth

QUEEN

INSURANCE CO.
OF
AMERICA
54 WILLIAM ST
NEW YORK

FIRE INSURANCE
ON ALL
CLASSES OF
DESIRABLE PROPERTY

BUFFINTON & MATHEWSON, AGENTS, FALL RIVER, MASS.

Town of Westport

OFFICE OF BOARD OF SELECTMEN

TITLE OF BILL OF Westport, Mass., 191
 BOARD OF TREASURER.
 WESTPORT MASS. 191

A	2	P. A.	R. 14	P. A.
B	30	P. A.	S. 28	" "
C	14	" "	T. 17	" "
D	12	" "	W. 14	
E	2	" "	X. 1	
F	3	" "		
G	17	" "		
H	12	" "		
I	1	" "		
J	8	" "		
K	14	" "		
L	19	" "		
M	1	" "		
N	2	" "		
O	12	" "		
P	1	" "		

150
 74
224

Town of Westport

OFFICE OF BOARD OF SELECTMEN

Westport, Mass., 191

A	17	P. B.	Pt	37	P. B.
B	35	"	V	2	
C	18	"	W	27	
D	16	"		64	
E	1	"		286	
F	9	"		352	
G	20	"		224	
H	23	"			
I	2	"		576	
J	17	"			
K	16	"			
L	38	"			
M	1	"			
N	1	"			
O	33	"			
P	6	"			
Q	33	"			
<u>286</u>					

Commonwealth of Massachusetts
To the Registrar of Voters

This Certificate that Arthur
L. Lawton was assessed a poll tax
in the Town of Westport Apr 1 1914

Albert F King
Frank R Slocum

} assessors of
Westport

Commonwealth of Massachusetts
Bristol SS.

February 20, 1915

This is to certify that Robert White
was assessed a poll tax in the town
of Westport for April 1, 1914 North District

Albert F. King } Board
Frank ~~King~~ } of
Assessor

Town of Westport

OFFICE OF BOARD OF SELECTMEN

Westport, Mass., Oct 23 1913

This is to certify that Arthur
Thivierge was assessed a poll tax
in this town for the first day
of April 1913-

Albert F. King } Board
Peleg S. Sanford } of
Assessors

Westport Oct 23, 1913-

This is to certify that Timothy
Leury was assessed a poll tax in
this town for the first day of
April 1913-

Albert F. King } Board
Peleg S. Sanford } of
Assessors

Commonwealth of Massachusetts
To the Registrars of Voters of the Town of
Dorset.

This certifies that William F. King
was assessed a poll tax as a resident of
Dorset on Apr. 1, 1915.

Albert F. King
Frank R. Slocum

P S Sanford Jr

} Assessors of Dorset

Number

HOBBS & WARREN CO
PUBLISHERS STANDARD LAW BLANKS
BOSTON - MASS
Form 343

Commonwealth of Massachusetts

TOWN OF

Auctioneer's License

This is to Certify that the Board of Selectmen hereby grants
a License to to sell at
Public Auction, any goods or chattels, real or personal estate, pursuant to law,
from this date until the 191
at Number Street
in said Town of except on occasions of such sales
as are permitted by law to be held in other places within the Commonwealth.

By order of the Board of Selectmen, this day of

..... 191

Fee \$2.00

.....
Town Clerk

Commonwealth of Massachusetts

August 15 1916

TO THE REGISTRARS OF VOTERS:—

This certifies that Amasa E. Remington has this
day complied with the requirements of the statutes relating thereto, and has been assessed
a poll tax as a resident of Westport on the first day of April, 1916
at Number Hicks Bridge Street, in Precinct _____ Ward _____
(if any) (if any)

Albert F. King
Frank P. Slocum } Assessors

Ballot Receipt
Check Lists
Ballots
Ballot Box
Keys
Tally Sheets
Acts of 1913.

Outline for Precinct
Clerk

Certs to vote

...Town of Westport...

~~OFFICE OF BOARD OF ASSESSORS~~

Westport, Mass., Feb 28 1914

To the Registrars of Voters:
This certifies that Edmund
Rheanne has been assessed
a poll tax as a resident of
Westport on the first day
of Apr. 1913. No. Dist.

Frank Blouin } Assessors
Albert F. King }